Oakland and vicinity—To-night, Sunday, Wednesday; fair; moderate westerly wind.

Oakland Tribune

Exclusive Associated Press Service — United Press — International News Service

HOME Edition

VOLUME XCVIII—THREE CENTS—SUNDAY TEN CENTS · OAKLAND, CALIFORNIA, TUESDAY EVENING, MAY 29, 1923 · Copyright, 1923, by TRIBUNE Publishing Co. · B · 32 PAGES · NO. 149.

5 INDICTED IN ALLEGED FRAUD PROBE

Warrants Will Be Issued On Thursday for the Accused Group of Men Involved Under Blue Sky Regulation

State Corporation Commissioner Promises Sensation in Baring Operations of Reputed $450,000 Swindle

Warrants for the arrest of five prominent bay business men, charged with fraud, will be issued Thursday, when indictments against them, voted upon last night by the San Francisco county grand jury, are returned, it was learned today. The indictments were voted following an investigation into the alleged $450,000 blue sky swindle of the Bankers Mortgage & Discount Co., which is said to have occurred in Oakland, San Francisco and other coast cities.

The officers of the Bankers Mortgage & Discount Co. and its interlocking companies, named in the indictments, are as follows:

J. J. Plankratz, vice president; M. J. Whelan, chairman of the board of directors; J. J. Eiseman, vice president and manager; A. R. Abrams, of the Bankers Securities Company.

INVESTIGATION INVOLVES OTHERS.

In the meantime the grand jury is conducting an investigation of other officers and stock salesmen.

According to Edward A. Daugherty, state corporation commissioner, startling revelations of one of the biggest frauds in California's history will be made in connection with the grand jury investigation. The stock sales, he said, centered in Oakland and San Francisco and extend in large numbers to Los Angeles and, in some cases, even to the East.

Six victims of alleged swindles testified before the grand jury last night. Other witnesses were Daugherty and Deputy Commissioner John P. Beale, in charge of the San Francisco office, who last Thursday made a spectacular raid and seized the company's records in the luxuriously appointed offices in the Alexander building, San Francisco.

DEFENSE LOSES POINT IN COURT.

The action of the grand jury closely follows a denial yesterday of a motion submitted by the defense to Police Judge McAtee asking that the search warrants under which the two concerns' papers were seized, be declared null and void.

Daugherty declared that the case probably would be carried to the Superior Court, where a thorough test against so-called Delaware fiscal companies, operating in California without a license, will be made.

Superior Judge Charles S. Barnell of Los Angeles, acting for Judge George J. Cabaniss, failed to sustain the alternative writ of prohibition, served Saturday on Judge McAtee, on the ground that, by not denying the intention to commit a felony, such unlawful purpose was to be attributed to the petitioner.

"If the court were to sustain a writ of prohibition in such a case," declared Judge Barnell, "justice would be halted in our courts."

An attempt to restrain Judge McAtee from rendering a decision on the motions to quash the search warrants and to return the property failed in the appellate court, and Judge McAtee discharged the case from his court by denying both motions.

CONCERNS ALLIED, STATE CONTENDS.

John P. Beale, chief deputy corporation commissioner, asserts that evidence is in the office of the corporation commissioner indicating that the Bankers' Mortgage & Discount Co. and the Bankers' Securities Company, the California Mortgage & Discount Co. and the Coast Tire & Rubber Co. of Oakland are allied concerns.

The Bankers' Mortgage & Discount Co. is not incorporated in this State, it is alleged, and has been operating through the Bankers' Securities Company. It is also alleged that the California Mortgage & Discount Co. has been handling the securities of the Coast Tire & Rubber Co.

Beale declares that A. R. Abrams, reputed head of the Bankers' Securities Company, has been handling the sales for the Bankers' Mortgage & Discount Co. because J. J. Eiseman, vice president and managing director of finance of the latter concern, cannot carry on a broker's business in California because of his loss of a broker's license last year for alleged fraudulent operations.

According to Beale, and printed matter bearing the names of both the Bankers' Mortgage & Discount Co. and the Bankers' Securities Company, the mortgage and discount concern issued one class of A common, with a par value of $100; one of Class B, and a 6 per cent income gold debenture note, with a par value of $100, all as a unit purchase of $300.

Beale asserts that the A stock

(Continued on page 2, col. 1)

Life Is Menaced

MISS STELLA LARRIMORE, actress, who says she has received letters threatening death since her vindication in Farrar-Tellegen divorce suit.

ACTRESS CLAIMS LIFE IS IN DANGER

Stella Larrimore, Vindicated in Farrar-Tellegen Suit, Charges Death Threats.

NEW YORK, May 29.—Threats of death have been made against Miss Stella Larrimore, actress, who has announced she will sue Geraldine Farrar, the opera star, for $1,000,000 for slander in naming her as a co-respondent in the Farrar-Tellegen divorce suit, Miss Larrimore said this afternoon.

The threats were contained in dozens of letters she has received, the young actress asys. The letters were anonymous and said "Your body will be found floating in the Hudson if you persist in seeking to clear your name," she said.

Miss Larrimore, through her attorney, announced that she was not satisfied with the decision handed down yesterday by Supreme Court Justice Lehman, vindicating her of charges that she misconducted herself with Lou Tellegen, made by Geraldine Farrar, in her petition for a divorce from Tellegen. Those who made the charge should be punished, she said.

It was upon the admission of Samuel Untermyer, Miss Farrar's attorney, that the allegation against Miss Larrimore was untrue, that Judge Lehman said he based his decision, declaring that such an abandonment represents as complete vindication as could be obtained. Miss Larrimore's attorney had sought a jury trial to clear his client, but the court said it reasoned that since the charge was withdrawn there was none to contest.

In a formal statement, Miss Larrimore said:

"This has ceased to be a personal fight—I have been fighting for a principle. This matter is by no means closed. I shall see it through to the end."

Plague Breaks Out In Paris Outskirts

PARIS, May 29.—(By United Press.)—Four cases of plague have been discovered in the outskirts of Paris. Two victims have died. The minister of health has ordered extreme precaution. The great sewers are to be cleansed and the rats that infest them slain.

A despatch to the Paris Journal from Alexandria states that plague has broken out in Egypt since the opening of the tomb of Tut-Ankh-Amen. Natives there believe germs from the ancient pharaoh's catacombs caused the death of Lord Carnavon and of George J. Gould, who visited Luxor.

MORAN, Algeria, May 29.—One case of plague is reported here. The steamer Gibel Gerjon, which sailed from her with 60 passengers aboard, has been quarantined at Gibraltar. Pestilence is reported at Seville. Another steamer, the Jarlot, with Spanish passengers, also is quarantined at Gibraltar.

Needle Work Guild At Sagamore Hill

BY ASSOCIATED PRESS LEASED WIRE TO TRIBUNE.

NEW YORK, May 29.—Mrs. Theodore Roosevelt entertained at her home at Sagamore Hill yesterday 400 women of the Needle Work Guild of Oyster Bay. The guild sends the clothing it makes to St. Quentin Home in France, named in honor of Quentin Roosevelt, who was killed in the war.

Parents Crush Baby To Death in Sleep

SEATTLE, May 29.—(International News Service.)—Crushed when his parents rolled on him in their sleep, Nikolai Kibizoff, 4 months old babe, died in the City hospital early today with broken ribs and other injuries. Mr. and Mrs. Alex Kibizoff, parents of the child, could offer the coroner no other explanation than that they had rolled on the child while it was asleep between them.

HARDING TO CALL BOOZE CONFERENCE

Parley of Governors for Enforcement and Closer Cooperation Will Be Soon Assembled by President

New York's Executive Is Put in Political Pickle On the Question of Signing Act of Repeal Recently Passed

WASHINGTON, May 29.—A conference of State Governors on the question of prohibition enforcement will be assembled here by President Harding before he leaves on his western trip, a White House spokesman said today. No date has yet been set.

The conference will endeavor to work out closer co-operation between Federal and State authorities in enforcing the dry law.

By LAWRENCE MARTIN, United Press Staff Correspondent. (Copyright, 1923 by United Press.)

WASHINGTON, May 29.—Governor Al Smith of New York, a political Hamlet, holds the spotlight while politicians of both parties try to guess which horn of the dilemma he will choose.

To sign or not to sign—that is the question Smith must answer with respect to the law repealing the New York State prohibition enforcement code. The choice is not simple. Smith will get in trouble whatever he does.

It would not matter so much if Smith were an insignificant one-term governor somewhere, but he is one of the principal Democratic presidential possibilities.

GOVERNOR SMITH IN PRETTY PICKLE.

Here is the pickle he is in:

If he signs the repealer, he will fly in the face not only of all the dry sentiment in New York State—which might be negligible—but will kill himself with all drys in the Democratic party elsewhere and will flaunt defiance in the face of president Harding, and, worse than all these, politically he will be in the position of reviving the old dead State's rights issue. This would be fatal of presidential aspirations. If he does not sign, he will practically kill himself with his own party in his own State. He will be denounced as a quitter and read out of the party by angry partisans, who will accuse him of truckling to the Republican administration at Washington and to the drys. He will have a hard time coming back in New York politics, and, if, after flouting his own people, he should run in the Democratic national convention, he would be knifed.

MAY SIGN TO KEEP SQUARE WITH "WETS."

To put it another way, Smith might help himself politically in the supposedly "wet" east, but he would undoubtedly ruin whatever presidential chances he now has in the "dry" west by signing the repealer.

Politicians, elsewhere, believe he will sign. That way, they say, lies his only hope as continuing as an important political figure in his own State.

CRITICAL DAYS ARE DECLARED AHEAD.

ATLANTIC CITY, N. J., May 29.—(By Associated Press.)—A crisis has been reached in the campaign for a sober world, the social service committee of the Northern Baptist convention reported today. The committee report, presented by Samuel Zane Batten, of Philadelphia, stated that three factors contributed to the serious hour of prohibitionists: "The situation in some of the states where public opinion is divided, the propaganda spread by some newspapers, and third, and most serious, the apathy of the church people."

Continuing, the report said: "The hardest fight, the most difficult work, the most critical days, are ahead. The next ten years may determine the fate of prohibition for all the future. The world is watching the results of prohibition in our land.

"The churches created the conviction that made the eighteenth amendment possible. The churches must stir the conviction that will make prohibition a reality all over the land."

Strike on Russian Refugee Ship Ends

MANILA, May 29.—(By the Associated Press.)—The "strike" of the Russian fireroom crew on the American army transport Merritt, en route from Manila to San Francisco with 540 Russian refugees, has been settled and peace now reigns supreme, according to wireless messages received today from Captain Randall in command of the transport.

On Sunday the mine planter Harrison left Corregidor with twelve Filipinos, all former members of the Merritt's fireroom crew. They were transferred to the transport that night and the Merritt resumed her voyage to San Francisco.

CLARA LANDS AS PRISONER IN AMERICA

L. A. Hammer Slayer Viewed by Huge Crowd As She Debarks From Liner in New Orleans Under Guard

Accused Woman Sobs Out a Tale of Innocence; Hopes She Will Be Given Chance to Disprove the Charges

NEW ORLEANS, May 29.—Clara Phillips and her guard, consisting of Under Sheriff Eugene Biscailus and Deputy Walter Hunter, will leave here for the Pacific coast on the Southern Pacific's Sunset Limited tomorrow at noon, Biscailus decided today after a conference with railroad officials. Accommodations on the night's train were limited and by remaining until tomorrow and taking the faster train the party will arrive in Los Angeles within 30 minutes of tonight's train.

NEW ORLEANS, May 29.(By Associated Press.)—Clara Phillips, hammer murderess, arrived here at 1:15 p. m., completing the first lap of her journey from Honduras to Los Angeles.

She was standing on the deck in company with a deputy sheriff and her sister as the steamship Copan docked. She was clad in a brown dress and brown hat and was not handcuffed.

A huge crowd collected at the dock to obtain a glimpse of the woman who was convicted of beating Alberta Meadows to death with a hammer and later made a sensational flight from the Los Angeles county jail to Central America.

Special details of police mingled with the crowd to prevent possibilities of the woman again attempting to escape.

After the usual visit of customs officials to the ship, Mrs. Phillips and her escort entered the automobile of the chief of police and drove to police headquarters. She promised to give an interview to newspapermen upon reaching there.

It will then be decided whether the journey to California will be begun tonight at 11 o'clock or tomorrow morning at 11.

GIVE UP LIBERTY FOR HONOR, SAYS CLARA.

ON BOARD S. S. COPAN, En Route New Orleans from Puerto Cortez, Honduras, May 29 (International News Service).—Looking out over the lowlands of Louisiana for the first time since her sensational escape from a California prison several months ago, Clara Phillips, notorious California "hammer murderess," today broke down and told how she had sacrificed her freedom for her self-respect.

"I know people won't believe it," she sobbed, "but I am returning to a grim prison life because I thought more of my honor than my freedom.

"No, there's no need of going into details. You know, a woman has no chance when the entire world is pointing scornful fingers toward her and crying 'See the hammer murderess! See the tiger woman! Oh, it's awful.

HONDURAS OFFERS PALATIAL MANSION.

"Well, it will be simply this. A high Honduran official offered me my complete freedom and safety from American officials if I would consent to become the mistress of his palatial mansion. Although his offer burned me deeply I suppose nothing other could be expected for a woman who is known the world over as a murderess.

"Even after I boarded the Copan the Honduran sent a special envoy of guards out to see me and ask me to reconsider. But I would rather be in a prison cell of America with my honor than in Honduras with my freedom and the other.

"One word would have set me free from the dingy bars of prison, but it would have cost my self-respect."

Looking enviously at the smooth waters of the Mississippi which were peacefully gliding beneath the boat, she said:

"And to think I am so young. It would not be so bad if I had only a few years to face all of this notorious publicity, but then I am still young. Regardless of where I go people will ever know me and tell their friends of the 'hammer murderess.' That awful name, 'the tiger woman!' Why did they apply that name to me?"

HOPES TO ESCAPE LIFE IN PRISON.

"Oh," she replied in answer to a question, "I am not going to be in prison for the rest of my life. I shall prove my complete innocence in a short while and I know that if God is as good and just as I think, He will see me brought through this. The people are now forming the jury and I know that I am pleading innocence since they dragged me back to America. But they will know the truth before so very long."

When asked who aided her in the sensational escape from the

(Continued on Page 2, Col. 5)

558 Million Per Year in Belgian Indemnity Plan

PARIS, May 29.—(International News Service.)—Belgium has proposed a reparations plan to France by which 2,400,000,000 gold marks (approximately $588,000,000) would be collected annually from Germany, the Matin revealed today. France now has the scheme under consideration. It was suggested by Belgium that:

1—Germany balance her budget by selling her foreign exchange.

2—German railroads be exploited internationally for the benefit of the interallied reparations commission, it being estimated that 1,900,000,000 gold marks could be realized annually in this way.

3—All the profits from German coal mines be turned over to the reparations fund, experts claiming that this would bring in 500,000,000 gold marks yearly.

4—Reparations commission take a quarter of the stock in all German corporations, obtaining one-quarter of the dividends.

5—Reparations commission take over German government monopolies upon tobacco, alcohol and sugar.

6—The blockade be abolished to permit Germans themselves to exploit the Rhineland and Ruhr for the benefit of the reparations account.

French and Belgian troops would remain in the Ruhr under the Belgian plan, but only as a guaranty, not interfering with the German administration.

BERKELEY'S CITY MARKET UPHELD

Judge St. Sure's Decision Assures Larger Home Rule Act for Municipalities.

The cities of California are assured a larger measure of home rule than they have hitherto enjoyed by a decision rendered today by Judge A. F. St. Sure for the district court of appeals, in which he sustained the Alameda county superior court in the opinion that Berkeley has a right to operate a municipal market.

The decision was given in the suit of E. Carl Bank, former Berkeley market director, against Elmer S. Bell, city auditor, to compel the latter to pay his salary. Bell held up the salary on the ground that the State law did not allow the city to operate a municipal market.

The case involved questions as to the power of municipalities under the political code, and was decided by Judge St. Sure after many arguments had been presented on the subject.

John D. Jr., Playing Squash Tennis Hard

LEASED WIRE TO TRIBUNE.

NEW YORK, May 29.—John D. Rockefeller Jr. is keeping fit by playing squash tennis on top of a skyscraper. In black tights and jersey, he played yesterday at the opening of a new outdoor court on top of the Whitehall building near the home of Standard Oil. He showed dexterity and speed in covering the court.

Rockefeller played twenty minutes and lost, 15 to 13, to Walter Kidde, New Jersey highway commissioner, who designed the court, one of the largest in the country. Rockefeller initiated the building of the court in order to have a handy place for his favorite exercise.

Criminal Action in Bureau Probe Urged

WASHINGTON, May 29 (By the Associated Press).—Some of the evidence gathered in the Senate committee investigation of the Veterans' Bureau has been turned over to the Department of Justice for possible criminal action against the individuals involved.

The charges so far laid before the attorney-general relate to alleged frauds in connection with dental work in veterans' hospitals, but it was indicated today that the Justice department might be asked within a few days to take action also against certain persons connected with the purchase of hospital sites and other property by the bureau.

Farm Loan Bonds Lost From Bureau

BY UNITED PRESS LEASED WIRE TO TRIBUNE.

WASHINGTON, May 29.—For the second time in a month federal farm loan bonds have disappeared from the bureau of printing and engraving here, it became known today. The second "loss" amounts to $93,000. Some weeks ago [illegible] in bonds. Neither the first nor the second set of bonds has been located.

The second disappearance became known in connection with the suspension of Fred Geisler of Cincinnati, superintendent of the surface division of the bureau.

REDS BATTLE IN DRESDEN AT MIDNIGHT

Eleven Slain, 60 Wounded As Result of Street Fighting: French Patrol Stoned by Mob, 2 Assailants Shot

Premier Poincare Offers to Resign With His Cabinet If Chamber of Deputies Oppose His Ruhr Policy

PARIS, May 29 (International News Service).—Premier Poincare this afternoon offered the resignation of his government if the Chamber of Deputies is dissatisfied with his Ruhr policy.

By CARL D. GROAT, United Press Staff Correspondent.

BERLIN, May 29.—Communists who have rioted in many Ruhr cities and in Saxony plan a great upheaval in Berlin tomorrow, according to unconfirmed rumors afloat here.

Bloody fighting between Reds and police at Dresden at midnight resulted in eleven deaths, according to reports reaching here.

The French, who have withheld from interference in the disturbances in most instances, today prohibited public assemblies at Recklinhausen and probably will extend the prohibition to other parts of the Ruhr.

The move, it is believed, may mark the beginning of French intervention to prevent serious consequences of the rioting.

The possibility of a Red disturbance in Berlin is alarming the authorities, as this, it is felt, would be far more serious than those elsewhere.

FIERCE BATTLE FOUGHT IN DARK.

At Dresden, during the night, Communists plundered a shop where arms were sold. Then they pressed in upon a little group of police, assailing the latter from both sides. Volleys were exchanged and many fell.

Besides eleven dead, sixty are reported to have been wounded. The battle was terrible in that it was fought in the darkness; it was impossible for the police to disperse the Communists, who fired from concealment.

A [illegible] the French patrol at Koppenberg today and two Germans were wounded in the fighting which followed. The chief officer of the French ordered his troops to clear the streets.

A woman and a worker were killed near Solingen in a Communist clash.

One was killed and two wounded in an uprising at Dusseldorf.

A crowd of strikers tried to force workers to quit at a factory. Police intervened, but the strikers refused to disperse and fighting followed.

FRESH WALKOUTS IN RHINELAND.

ESSEN, May 29.—(By Associated Press.)—The strike movement is spreading throughout the Ruhr and fresh walkouts among the metal workers and miners are reported in nearby unoccupied territory.

A general strike called at Hamborn is affecting the iron works there belonging to the Stinnes interests. Communist manifestants at Wanne Eickel [illegible] that the French intervened for the first time, as a result of which the demonstration collapsed.

The communists in Bochum extended their position today, but the city firemen and civilian volunteers, wearing white arm bands, still held the fire house. The communists for the third time formed this position at daylight yesterday, the fighting lasting more than an hour.

SHOOTING HEAVIEST SINCE SIEGE BEGAN.

The shooting was the heaviest since the siege began, but only a few casualties are reported. Further attacks are expected tonight and in the meantime the Reds are in control of the western part of the town, the factory district, the whites holding the business quarter, where the banks and chief shops are located. Two shopkeepers in the working district were taken as hostages, and other shopkeepers will likely be seized, unless food prices are reduced.

The communist efforts at Duesseldorf to reduce prices were blocked by the report that security police were proceeding to that place, in consequence of which the control commission disbanded.

PARIS, May 29.—(By Associated Press.)—In accordance with the Belgian government's wish, Premier Poincare today notified Foreign Minister Jaspar that he would go to Brussels on Wednesday of next week for further conversations on the Ruhr situation.

Kitchin Reported To Be Near Death

WILSON, N. C., May 29.—(By Associated Press.) — Representative Claude Kitchin, who is critically ill here, was reported growing worse this afternoon and little hope is entertained for his recovery.

Americans' Grace Eclipses British Beauty at Court

International News Service Staff Correspondent.

LONDON, May 29. — "The average American debutante is not so beautiful as the average English girl, but the natural suppleness and grace of the American girl enables her to show to a better advantage at court functions than her English sister."

This statement was made today by Miss Marguerite Vacani, official dancing instructor at the English court, who has spent many days teaching English and American women the essential etiquette in preparation for their presentations to King George and Queen Mary.

"The American women were eager to learn and most anxious to do everything correctly," continued Miss Vacani. "They were more painstaking in practicing the most important things."

Miss Vacani disclosed that many of the twenty-four Americans to be presented to court spent hours walking in front of mirrors with a heavy book balanced on the top of the head, swinging the right leg forward and backward and then the left leg, to learn to walk "regally."

Most of the women spent many hours swinging a foot in line with the shoulders and bringing it down to the floor with the knees bent outward in order to make a "soft curtsy" instead of a stiff bow.

RELEASE LIMIT FIXED BY PEKING

Shangtung Ordered to Have All Captives Freed Within the Next Ten Days.

PEKING, May 29.—Renewed hope for the release of the whites held captive by the Shantung bandits was entertained today upon receipt of a new offer from the brigands. The bandits merely ask for their readmission to the army in return for the release of the captives. Negotiations are scheduled to begin tomorrow.

By EDNA LEE BOOKER, International News Service Staff Correspondent.

SHANGHAI, May 29.—While two army airplanes scout cautiously over the heights of Paotzuku, parleys for the release of the foreign prisoners of the Shantung bandits continue in the valley below.

The planes are being used not as a method of attack, but as a precaution against the fear that the bandits will attempt to leave Paotzuku and carry their captives to the inaccessible Taishan mountains to the north.

The Peking government has wired peremptory orders to Tuchun Tien of Shantung province to accomplish the release of the captives within ten days.

Lee Solomon, San Francisco automobile man, who is one of the captives, sent out a note today in which he said:

"Our chief amusement is mah jongg tournaments with the bandit chief. We Americans are beating the Chinese at their own game."

SINCERE EFFORTS TO PLACATE BRIGANDS.

TIENTSIN, May 29 (By the Associated Press). Despatches from Tsaochwang today strengthened the impression of an improved atmosphere in the negotiations for the release of the fourteen foreigners held in the bandit strongholds on Paotzuku mountain.

Chinese officials evidently are making a more sincere effort to placate the bandits and the bandits have been quick to acknowledge

When the bandits' secretaries reached the relief camp at Tsaochwang, the Tuchun's deputy instantly reassured them regarding their safety and emphasized that it was not a question of loss of face.

"I have lost a lot of face," explained the official. "So have you, and so has China."

Paris Agrees Upon Arms Treaty Action

PARIS, May 29.—(By the Associated Press.) — The government has come to an agreement with the foreign affairs committee of the Chamber of Deputies regarding the text of the interpretative resolution to be introduced in the Chamber for the ratification of the treaties signed at the Washington armament conference. The committee's report is expected to be ready shortly

Park Commissioner's Wife Hurt By Auto

Mrs. James S. Hutchinson, 1235 Bonita avenue, Berkeley, wife of the city park commissioner, is recovering today from bruises she received last night when she was run over by an automobile at Fourteenth and Washington streets, driven by C. B. Bellino, 53 Locust street, San Jose. At the Emergency hospital it was determined that her injuries were not serious and she was taken to her home.

OVER BILLION BID FOR SHIP BOARD FLEET

Company Submits Proposal to Pay $1,051,000,000 for Vessels and Property At Rate of $50,000,000 Yearly

Chairman Lasker Says Not One Cent Accompanied Offer; Government to Have Right to Repossess Craft

WASHINGTON, May 29. — The Shipping Board will investigate thoroughly the offer of more than $1,000,000,000 received yesterday for the entire government merchant fleet, Chairman Lasker said today, and if the bidders back up their proposal, "there can be no doubt the board will make the award to them"

The offer was presented by John W. Slack, president of the Columbia Postal Supply Company of Silver Creek, N. Y. It proposed to pay $1,051,000,000 "for all ships, active and inactive, and all other property of the United States Shipping Board, real, personal and mixed," an initial payment of $51,000,000 would be made on October 1, 1923, and $50,000,000 yearly thereafter until the entire sum had been paid.

U. S. CAN REPOSSESS SHIPS AT ANY TIME.

The offer was made "for all the ships, active and inactive, and all the other property of the United States Shipping Board, real, personal and mixed.

"We agree to operate present lines with at least as good service as that rendered by the U. S. Shipping Board, during the entire life of the agreement," the offer stated, "the government to have the right to repossess all the property at any time that there is a default in payment of any part of the principal sum or any installment of interest.

"We are prepared to furnish a bond of $1,000,000 guaranteeing that we sign a contract if awarded same and to discuss any or all other details of such a contract."

BOARD WOULD LIKE TO SELL FOR BILLION.

Chairman Lasker issued this comment on the offer:

"Not one cent accompanied the offer. The $1,000,000 guarantee to be paid down represents one-tenth of one per cent down payment and it is asked we hold all our property intact and do nothing until next October when $50,000,000, or 5 per cent of the purchase price, would be paid.

"While, of course, the board would like to sell its fleet for $1,000,000,000, it should be said in passing that $1,000,000,000 is several times the highest inventory value of the fleet the government owns, based on present world market prices."

MAKES MACHINES FOR CANCELLING STAMPS.

BUFFALO, N. Y., May 29.—John W. Slack, of Silver Creek, who had made an offer of one billion dollars for the federal merchant fleet, is president and sole owner of the Columbia Postal supply company, which makes stamp cancelling machines for the postoffice department.

1000 Persians Die In Long Quakes

ALLAHABAD, May 29.—(By the Associated Press.)—Advices to the newspaper Pioneer from Teheran state that 1000 persons have been killed by an earthquake at Turbat-I-Haidari. The shocks covered a

villages are said to have been devastated.

Turbat-I-Haidari is a small Persian town in Khorassan, a north central province which forms part of the great Iranian desert plateau. The general elevation of the country is somewhat less than 2000 feet and it is cut up into many fertile valleys that alternate with barren sand wastes. The town is about 65 miles southwest of Meshed, the capital of Khorassan.

Believed Dead 50 Years, Man Greets Sister

YORK, Pa., May 29.—(By Associated Press.)—Believed to be dead after an absence of fifty years, Lee Dixon, a former Indian fighter, who was with the wagon train at the massacre on the Big Horn River when General George A. Custer was killed, returned to York today and surprised his sister, Mrs. Mary J. Reider.

The sister was skeptical when Dixon confronted her and announced he was her brother. It was only after he answered satisfactorily questions concerning the childhood days that she was convinced. There was then a joyous reunion. Dixon is 71 years old.

INDICTMENTS IN ALLEGED FRAUD VOTED BY JURY

Victims of Reputed Swindle Testify During Probe of Blue Sky Case.

(Continued from Page 1)

has single voting power, whereas the Class B controls four votes, contrary to the California regulations. The board of directors made it a point to acquire the preponderance of the Class B stock, according to Beale.

In an address before the members of the Public Spirit Club yesterday, Beale explained how operators incorporated in Delaware assign 50 per cent or more of the stock for promotion purposes and transfer the stock to a trustee, who in turn enters into an underwriting agreement with a broker with a license in California for the disposal of securities. Of the $300 involved in a unit sale, $120 is paid over by the broker to the promoting company, he explained, while the remainder is split between salesmen and promoters.

Veterans' Hospital Rental Budget Cut

BY ASSOCIATED PRESS
LEASED WIRE TO TRIBUNE.

WASHINGTON, May 29.—Officers of the Camp Kearney, California, Veterans' Hospital have been authorized by the Veterans' Bureau to renew the lease on the property at a rental of $20,000 a year, about half the price now paid. Advices received here indicate that the owners are willing to accept the reduced figure rather than have the bureau carry out its announced plan of closing the institution June 30.

Woman Slays Her Mother in Quarrel

MITCHEL, S. D., May 29.—(International News Service.)—Mrs. Martha Carter, 38, today shot and killed her mother, Mrs. H. M. Buzzell, 65, and seriously wounded a sister, Cora Buzzell, 30, before her brother, John, overpowered her. They quarreled when Mrs. Buzzell ordered Mrs. Carter from their home, police said.

Freshman, Given Coat of Feathers, Barred by Co-eds

DES MOINES, May 29.—(By the Associated Press.)—Gordon W. Holler's "way with women," which led to his being given a coat of molasses and feathers by fellow students at Des Moines university Saturday, has come to the attention of Miss Ruth V. Pope, dean of women, who declared today that Holler, who is a freshman, had been denied the society of co-eds under her care.

"I have told him," said Dean Pope, "tht until he had proved the falsity of rumors about himself I would not permit him to enter the girls' dormitory."

Holler could not be found on the campus today. It was reported he had returned to his home at Omaha. Shortly before his disappearance, Holler withdrew his charges against Clifton and Harold R. Eaton, who, he said, were members of the hazing party.

No action is to be taken against the students involved, according to Dr. Loren D. Osborn, chancellor of the university.

In a recent issue of "Who's Who on the Campus," Holler was dubbed "The Campus' Cakiest Cake Eater." This, Holler declared, was prompted by his "neat appearance and success with the girls."

Owsley Urges Nation to Pay Heroes Homage

INDIANAPOLIS, May 29—The splendor of the sacrifices of America's war dead were recalled today by Alvin Owsley, national commander of the American Legion, in a proclamation urging the nation to pay homage to its heroes in a fitting commemoration on Memorial Day.

Commander Owsley said:

"On the annual recurrence of Memorial Day, in devotion and reverence, we turn to consecrate the resting place of these, our heroic dead. We must bow to the splendor of the sacrifice, the heroism of their lives, the glory of their belief in America and our institutions.

"As national commander of the American Legion, I implore every man, woman and child of our mighty nation to pay homage to the memory of these brave men of every race, class and creed of every war. Let us reconsecrate their resting places as shrines of a free America, rededicating our lives to the furtherance of the ideals for which they died."

TURKEY TO KEEP HER ARMY READY DESPITE TREATY

Moslems to Retain Positions Until the Peace Pact Is Actually Signed.

By LOUISE BRYANT,
International News Service Special Correspondent.

CONSTANTINOPLE, May 29.—Despite the Turco-Greek agreement reached at Lausanne, by which Turkey acquires additional territory in Europe, on the western bank of the Maritza river, the Angora government will maintain its present army under arms, it was learned today.

Turkish troops will be maintained in their present strategic postions until a Near East peace treaty is signed. Then it is expected the allies will evacuate Turkey in two weeks, after which the Kemalists will reoccupy Constantinople and Thrace as far as the Maritza river. Turkish officials say Greece is willing to sign a separate treaty with Turkey "in order to prevent english and French diplomacy from involving the two nations in future wars in the Balkans."

Great relief was manifested when news came that the reparations dispute had been settled. Certain Turkish officials, however, expressed dissatisfaction. They claim that Karagatch, which is included in the exchanged territory contains only vegetable gardens and a railway station.

Thrace is quiet and no further troop movements are reported from the Maritza zone.

Daugherty Declares He Will Not Resign

BY ASSOCIATED PRESS
LEASED WIRE TO TRIBUNE.

WASHINGTON, May 29.—Attorney General Daugherty, returning to Washington after a period of rest in Ohio, today attended his first cabinet meeting in several weeks and denied reports which again have been circulated that he would resign soon.

"The frequency with which these reports that I am to resign spring up in certain quarters is certainly strange," said Daugherty.

Women Lived in Poverty; Leaves $83,000 Estate

COLORADO SPRINGS, Colo., May 29.—When Mrs. Harriet Fitzhugh died here two years ago it was believed she was in moderate circumstances. She lived in one small room of a seven room house. The others she rented to tourists.

In the one room, Mrs. Fitzhugh ate and slept. A small stove in one corner of the room was used for cooking, as well as to provide warmth. Behind the stove were piled old newspapers, tightly rolled like cordwood, for fuel.

Her clothes were of the poorest material, worn threadbare.

This month her estate, valued at $83,488, paid an inheritance tax of $1,533 to the state.

Mrs. Fitzhugh left no will, so far as can be learned. Those who will benefit from this estate are Mrs. Fitzhugh's two sisters, Mrs. Lottie C. Marvin and Mrs. Julia K. White of Cicero, Ill., and these others: Henry J. Crandall, Moline, Ill., nephew; George, Harry and Harriet Towne, Lincoln, Nebr.; Kittie A. Graham, Hollywood, Calif.; William McDonald, Medford, Minn., and Fannie Gilchrist, Pasadena, Calif.

GEORGE STERLING DEDICATES POEM TO MISS ANGLIN

George Sterling, whose new book of "Selected Poems" has brought added laurels to the crown of this poet whom San Francisco claims as her own, but whose fame is ntional, has dedicated a poem to Margaret Anglin of whom he has long been an admirer. On the occasion of Miss Anglin's performance of the "Medea" at the Greek theater some years ago Sterling wrote a poem to her, but the new one, occasioned by her presentation of the "Hippolytus" of Euripides at the Greek theater Saturday night, even surpasses the former one in beauty. It follows:

TO MARGARET ANGLIN.

The tears of old defeats are in your eyes,
The trumpets of old victories in your voice;
In you the Grecian yesterdays rejoice.
The Rome sent up her eagles to the skies
An echo of forgotten battle cries,
Caught up by you, is vibrant in the heart
And in the magic sessions of your art,
Again the world is dipped in royal dyes.

Sister in soul to hero and to kind,
Your mind has traversed that enormous night
To which the broken swords and crowns were cast
And ancient doomsday of which the poets sing
Resound in you, revealing to our sight
The terror and the beauty of the Past.

—GEORGE STERLING.

"I read that with tears in my eyes," Miss Anglin confessed on receiving the above on Saturday. "Mr. Sterling's allegiance to beauty has made him a national figure and I shall treasure his latest dedication to me as carefully as that one he wrote eight years ago, which I have never forgotten:

'She has heard the mighty music from the past
And deathless trumpets from oblivion,
And she has seen the blood of heroes run
To stain the morning of a day forecast,
How high, O Art, the ministry thou hast!
Behold, the magic of thy chosen one,
Has called their shades from Lethe to the sun,
And ghosts of gods from Heaven that could not last.'"

Oakland Jeweler Sued For Divorce

Suit for divorce has been filed in the local superior court by Elsie L. Huggins, 466a Grove avenue, against A. Theodore Huggins, a jeweler. Desertion is charged.

A property settlement is said to have been made out of court, but, according to Mrs. Huggins, the property turned over to her does not bring in any income. She adds that Huggins makes more than $500 a month and asks $150 a month to allow her to live "in the style to which she is accustomed," and also [illegible] the two children.

French Aviator Reaches New York

BY ASSOCIATED PRESS
LEASED WIRE TO TRIBUNE.

NEW YORK, May 29.—George Barbot, the French aeronaut, who won 25,000 frances by gliding across the English channel in his "baby" motored monoplane, arrived from Havre today, accompanied by the craft in which he hopes to soar from New York to Chicago. Barbot crossed the channel twice in a continuous flight on May 6, using his 7-horsepower engine just enough to run the cost of the feat up to $1.07.

World Needs to Get To Work, Says Solon

RALEIGH, N. C., May 29.—(International News Service.)—The world needs to get back to work more than anything else and President Harding should immediately call a world economic conference to devise ways and means of bringing this about, Senator Roy S. Copeland, Democrat, of New York, declared here today in an address to the graduating class at North Carolina state college.

PAINTER ENDS LIFE.

SAN FRANCISCO, May 29.—Erl R. Poercy, a painter, 22 years old, 129 Laidley street, was found dead by his sister Louise, who went to call him early today. Percy shot himself in the head.

CLARA PHILLIPS, UNDER GUARD, IS LANDED IN U. S.

Hammer Slayer Tells Tale of Chance to Trade Honor for Freedom.

(Continued from Page 1)

California jail, she declared that Jesse Carsen was the only one implicated.

"Yes, Carsen set me free," she said. "And he also cost me my liberty. I would not be returning to America now had it not been for his foolish and selfish actions."

The interview was then interrupted by Under Sheriff Biscailuz of Los Angeles.

With one last look at the fast disappearing gulf of Mexico, over which she fled to freedom and over which she returned to serve a life in prison, the "hammer murderess" went below.

The captured woman, although admitted to be one of the cleverest and most dangerous prisoners officials have dealt with in many a day, was allowed free deck privileges from the little Honduran port.

"She was in good spirits and excellent health all the way," declared Captain Larsen of the Copan.

As the boat sailed slowly up the rivers and the shores of her homeland again enveloped her, the woman slayer was removed to a place of confinement. Officials admit that there is a "ring" that will go the limit to make her escape possible and every precaution is being taken to prevent another break for freedom.

DESPERATE ATTEMPT TO FREE HER FEARED.

It is feared a desperate attempt will be made to free her while in New Orleans and it is no secret among authorities that the arm which made possible her freedom once before is a strong arm and may extend over many miles.

The same guarded precautions will be taken by Under Sheriff Biscailuz of Los Angeles until he and his woman prisoner reach their destination.

En route to New Orleans Mrs. Phillips hinted at love complications which led to the crime of which she has been convicted, but refused to divulge details. It is rumored among those with whom she has been thrown in close contact that her story "will involve celebrities of more than one nation."

MAY BE TAKEN TO PRISON AT ONCE.

BY ASSOCIATED PRESS
LEASED WIRE TO TRIBUNE

LOS ANGELES, May 29 — Mrs. Clara Phillips may be taken to San Quentin this week to begin serving her sentence for the murder of Mrs. Alberta Meadows, according to plans of the sheriff's and district attorney's offices. If a court order of commitment can be obtained she will remain in Los Angeles only between trains after arriving from New Orleans.

When Mrs. Phillips escaped from the county jail here, December 5, last, her appeal from conviction from second degree murder was before the District Court of Appeal, and a stay of execution had been granted by the Superior court. Asa Keyes, chief deputy district attorney, said he was looking up the law on the question, whether the stay of execution was automatically set aside by the escape and if the appeal was still before the court.

Japanese Join in Dry Ship Protest

TOKYO, May 29.—(By International News Service.)—Japan's representations opposing the recent dry law interpretation of the United States supreme court against foreign ships were stated today to be in the hands of Ambassador Hanihara and their presentation to Secretary of State Hughes imminent.

An important figure in Japanese shipping circles said that the Japanese take it for granted that the interpretation against even locked bars in American waters will be withdrawn and said Japanese interests had hardly given it serious consideration as yet, believing treaty changes would be necessary before its international application could be arranged.

Noted War Nurse Tells Of Horrors in Siberia

BERKELEY, May 29. — Too poor to buy the rudest coffin for burial of the many children who die from undernourishment, the widowed mothers of Central Europe must see the funeral service said with the child in a borrowed coffin, knowing that, when the services are over, the body will be removed from the coffin and placed into the ground unprotected. The same coffins can thus be used for many funerals. Miss Elsa Brandstrom, noted Swedish humanitarian, yesterday told an audience at the University of California in describing her relief work in Siberia during the war and present conditions in Central Europe.

Miss Brandstrom has won fame and honor as "the angel of Siberia" for her active relief work as an agent of the Swedish Red Cross in the camps of war prisoners in Siberia. Recently she was awarded the Noble prize in recognition of her work. Her address here was delivered under the auspices of the district chapter of the American-Scandinavian Foundation.

RELIEF WORK DESCRIBED.

Miss Brandstrom told how she left the comfortable social life natural to her position as daughter of the Swedish ambassador to Russia to take up relief work and how, in the course of six years of service, she has distributed more than a thousand carloads of supplies to neglected prisoners. She also recounted the spiritual and physical sufferings and death of thousands who have wasted away in the Siberian prison camps.

"In December, 1915, I visited a pestilence camp," she said. "It was like a dead city. We knew there were 8000 men there but no one could be seen. We went to a hospital where the floors were covered with dying men and with many already dead. There were no blankets or pillows, though the temperature was 40 below zero. With the arrival of supplies, great improvement in these conditions was made. One such camp in which I worked was the grave of 17,000 men out of 25,000. In such places, death comes at a faster pace than the strength of the few workers can keep up with. The odors of the living mingles with the stench of the dead.

MEN DIED BY CARLOAD.

"Much of the suffering was caused by neglect coming from the breakdown of the Russian government. On one occasion, a freight train of boxcars had, among other freight, several boxcars packed tightly with war prisoners. The train was placed on a siding and the officials forgot about it. A few weeks later the bodies were removed from these cars with pickaxes."

She told, too, of peasant life in southern Russia, relating how, when a peasant arises there, he takes a mouthful of water, warms it in his mouth and then rubs it over his face for his morning bath. At one time, she was sentenced to death as a spy by Golchak's officers, but was later released. While awaiting trial one night, she feared that her diary might be used as evidence against her, so she chewed and swallowed it all that night.

AID ASKED FOR RELIEF.

Passing from the account of her war activities to her present work, Miss Brandstrom said:

"I have purchased a large farm and home in Saxony with my own funds, where I will seek to provide wholesome employment for a few of the broken down men and women of the war. But what I am able to do is as nothing to the total help required and, for that reason, I am asking Americans to help. In the hands of our relief organization, we are able to provide a war orphan with good food for a month with $2 of American money."

Miss Brandstrom already has received $60,000 in contributions from Americans and hopes to swell the total to $100,000 before she returns to continue her work.

College Head Quits Over Evolution Row

BY ASSOCIATED PRESS
LEASED WIRE TO TRIBUNE.

BALTIMORE, Md., May 29.—Dissatisfied with the Bible teaching at Goucher College, Henry S. Dulaney of Baltimore has resigned as president and member of the board of trustees. The theories on evolution of Dr. C. Sturgis Ball, instructor of biblical literature, as opposed to views on the same subject expounded recently by William J. Bryan, were objectionable to Dulaney.

MRS. BOOTH SAYS SHE'S SHADOWED

Accusations that she could not leave her home "without being followed by her husband or one of his hirelings," are made in a divorce complaint filed in the Superior Court today by Emeline Booth against Charles E. Booth, one-time major in the United States Army.

This is the second complaint that Mrs. Booth has filed against her husband, but it is the third court action, Booth having filed suit against his wife on one occasion. The other suits were held up through a legal technicality.

In the present action the wife charges that after following her or having her shadowed when she left her home, that her husband would write her letters telling her everything she had done and everywhere she had been.

At the Gray Shop
SPECIAL!
SALE
Thursday & Friday
Imported
Gingham Frocks
$3.95
at
Amazing Values
A variety of colors and sizes in 50 different styles.
534-15th St. Oakland
Shetland-Universal Building

TAILORED AT FASHION PARK

"All-Wool" Isn't All There Is to It

No clothing store with any pretensions of supplying desirable clothes would attempt to sell "wool" clothes that are not "all-wool."

¶ But "all-wool" doesn't mean enough when Ramage stocks are gathered.

¶ "Ramage's" insists that all the wool in Ramage clothes must be "virgin wool": in other words, wool never before used, and besides that, wool of the very best grade.

At Ramage's—Here exclusively in Oakland—are Stein-Bloch and Fashion Park clothes.

RAMAGE COMPANY
Washington St. Between 13th and 14th

STEINWAY

When you buy a Steinway you know that you will never have to buy another piano.

Sherman, Clay & Co
14th and Clay Sts., Oakland
Kearny and Sutter Sts., S. F.
Sacramento Stockton Fresno
San Jose

One of Oakland's many 4-cylinder, 4 to 6 ton Autocars

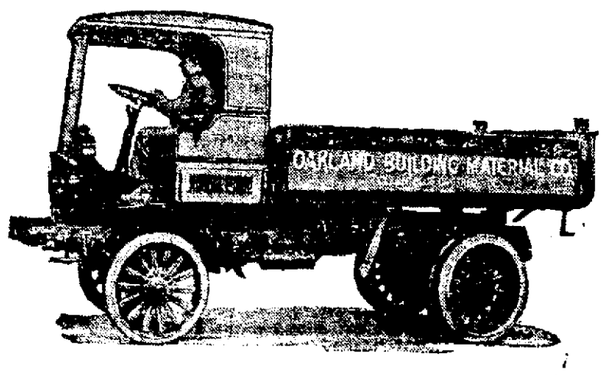

The Oakland Building Material Company have been Autocar users for four years. The "Y" model Autocar, with its motor-operated rotary dump, is giving them extraordinary service in construction work and for the hauling of building materials.

With or without this special dump body, the Autocar has many distinctive advantages for any kind of hauling or delivery.

Distinctive Autocar Advantages:

Short wheelbase handiness
Light weight sturdy chassis
Even load distribution
Low cost protective bushings
Low cost replacement parts
Full supply of parts available
Double reduction rear axle
Engine more accessible from all sides

Autocar direct factory branch service

AUTOCAR SALES & SERVICE CO. of CAL.
4th and Alice Streets, Oakland
San Francisco, Los Angeles, Fresno, Sacramento, San Jose, San Diego, Stockton
Direct Factory Branches of The Autocar Co., Est. 1897, Ardmore, Pa.

The sturdy
Autocar
Wherever there's a road

A complete line of Autocar trucks—new, rebuilt and reconditioned
Capacities 1 to 6 tons—Chassis prices from $1100 to $4350

OKLAHOMA CITY SWEPT BY FLOOD; 1000 HOMELESS

More Rain Is Still Falling As North Canadian Waters Continue to Rise.

OKLAHOMA CITY, May 29.—Oklahoma City is in the grip of one of the worst floods in its history today. Water covers miles of lowlands along the course of the North Canadian river through the southern section of the city.

"Packing Town," source of the city's meat supply, is completely isolated and at least one man was drowned in the rush of waters.

More than 1000 persons are homeless. These are being cared for by city officials and relief organizations.

The city auditorium has been converted into a barracks for the flood refugees. Seven hundred cots and blankets have been placed in the auditorium by order of Adjutant General B. F. Markham, who ordered out a small detachment of national guardsmen.

Property damage, it is believed, will run into hundreds of thousands of dollars.

RESCUE HERO DROWNED.

The only fatality reported was the drowning of an unidentified rescue worker last night in the Walnut Grove section. Clad in a bathing suit, the man had worked tirelessly for five or six hours getting people out of the flood districts. He swam out through a swirling current toward two houses to make sure that none of the inhabitants was marooned, but before he reached his objective was carried under and swept away. The body has not been recovered. The hero of the flood was about 25 years of age.

A slight rise in the North Canadian river was recorded last night. Heavy rains fell throughout the North Canadian valley yesterday and federal weather bureau officials predict that the stream will go higher here. The crest is expected today.

Yesterday the swollen river broke over the Johnson street levee and last night the flood waters covered that thoroughfare for more than a mile from Poplar street north almost to Wheeler. From there the flood water inundated the lowlands to the northeast, rising high above the window ledges of many homes and forcing every resident of the Walnut Grove section to flee. Several houses and stores were overturned as the rush of the water washed away foundations.

CAPITOL HILL ISOLATED.

To the west the waters broke over the levee guarding Wheeler park and that big playground was covered with a swirling flood. Western league baseball park was a muddy lake, the water rising through the lower sections of the grandstands.

Exchange avenue, the traffic artery of Packingtown, was under water for more than a mile.

The Capitol Hill section to the south was virtually cut off from the rest of the city. Early last night the gas feed lines that furnish fuel to Capitol Hill broke at the South Robinson street bridge.

A heavy rain, reaching almost the proportions of a cloudburst, descended on the city during the day, a fall of 1.67 inches being recorded within an hour. A forty-eight hour embargo on all livestock shipments was announced during the day by stockyards officials.

Their stories, which were followed by an indictment, were to the effect that the Bankers Mortgage & Finance Co., operating through the Bankers Securities Company, sold $450,000 in stock to more than 1000 subscribers.

All Paid for!

Photo of the deed, now on file with the County Recorder, transferring title in the former first Congregational church property to the Athens Athletic Club.

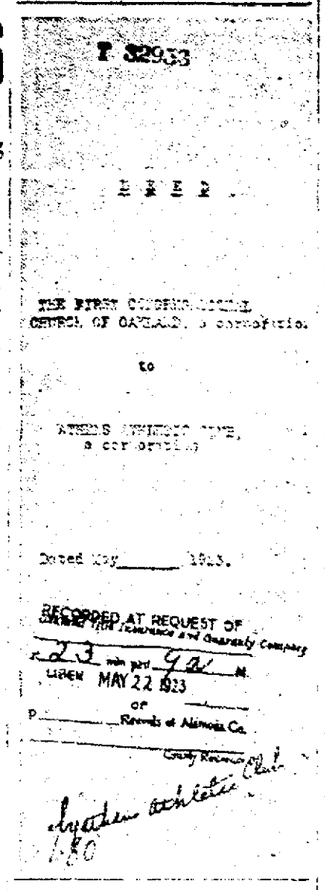

Search Vain For Young Alamedans

ALAMEDA, May 29.—Although the police of the bay region have instituted a search for Leonard E. Lyma, 19, residing at 1900 Schiller street, and Alice Tomlin, 1711 Grand street, who disappeared from their homes last Saturday afternoon, no trace of them can be found.

Parents of the young couple are of the opinion the youthful pair have eloped, as they have been sweethearts for many months. The girl is a pupil in the Alameda High school.

While the family of the young girl declared they would take no action in the matter, feeling the girl was old enough to know her own mind, Mrs. M. Lyma, mother of the boy, said her son was far too young to support a wife.

FUTURE NOVELIST.

CHICAGO.—Ten-year-old Florence Easton told her teacher she was late because her mother had just murdered her father. Her story had absolutely no foundation.

ATHENS CLUB MEMBERS TOLD MONEY NEEDED

New Site Now Without Any Encumbrance; Dues Are Asked For.

In a letter sent out from headquarters of the Athens Athletic Club, members of that organization were reminded today that the $275,000 site for their proposed clubhouse on Clay street, between Twelfth and Thirteenth, is now theirs without encumbrance, and were urged to make payments as soon as possible on all dues that are in arrears, in order to replenish the club's treasury. The letter follows:

"The deed to the First Congregational Church property is now in the possession of the Athens Athletic Club. The contributions secured by the Downtown Property Owners' Association, totaling $125,000, were paid in, and the balance of $150,000 on the total cost of $275,000, paid by the Athens Athletic Club. The real estate is now in the name of the club, free of all encumbrance.

"A finance and building committee, consisting of S. B. Swan (chairman), H. C. Capwell, Arthur Moore, Don Kessler and Carsten E. Schmidt, has been appointed, and this committee is now working on the plans for the building. The church must give up possession of the property by August 1st, after which the removal of the church structure will immediately begin, and it is believed that by that date the plans for the new building will be ready.

"The payment of this money has naturally depleted to a large extent the cash in the possession of the club. It is most important that members continue their payments and that those who are in arrears pay up as rapidly as convenient, amounts due. The larger the payments received the less it will be necessary for the club to borrow when it is ready to proceed with the construction of the building. It is hoped that members will lend every encouragement possible to the officers of the club by promptly paying amounts now due and securing new members, as this will very materially aid in speeding up building operations.

"Enclosed you will find a statement of your account if there is a balance unpaid."

SHIPS LEIS TO HAWAII.

PORTLAND, June 2.—(United Press).—Carrying coal to Newcastle has been for many years the aphorism for wasted effort. But sometimes it may be done profitably. A local firm manufacturing paper novelties, has shipped to Honolulu a consignment of paper leis. The leis is the long necklace, usually made of flowers, and won by the native beach beauties of the islands, and incidentally placed on the tourists.

Purification of water by filtration has reduced the death rate of the United States to 10 per 100,000.

best for that lunch basket
Bluhill
Cheese

Former Empress Offered Refuge By Seattle Man

NEW YORK, May 29.—J. G. von Herberg, Seattle theatrical man, has offered former Empress Zita of Austria the use of the 60,000-acre hunting preserve of the late Emperor Franz Josef, according to the New York World.

Von Herberg, who owns a string of theaters in the Pacific Northwest, leased the preserve from the Austrian government while he was in Europe last year. In a letter to the World, he declared that the former Empress would be allowed its use, gratis, until such time as the Austrian government arranged for maintenance of the former royal family.

The hunting preserve is in the Tyrolean Alps, about half a day's journey from Vienna. In one of the two chateau, the late Czar Nicholas of Russia, former Kaiser Wilhelm of Germany and Emperor Franz Josef of Austria are said to have met to discuss treaties.

Allen, of Kansas, Appeals For Greece

By ANTONIOS PAPAYANNAKIS, United Press Staff Correspondent

ATHENS (By mail to United Press).—Former Governor Allen of Kansas, in an interview with the United Press, appealed to Americans to assist Greece in caring for the scores of thousands of refugees from Asia Minor, whence they fled from the Turks.

"Thought of people in the United States," said Allen, "must realize the tremendous burden that is resting upon Greece. Owing to the fighting in Asia Minor she has been called upon suddenly to assimilate an increase of 20 per cent in her population.

"All of these are refugees, most of them without any resources, and seventy per cent of them non-productive, which greatly adds to the burden Greece must carry.

"The Greek people are industrious, and the country is rich. A few years' repose would be enough for building up a new Greece, who would enjoy the friendship of the western world."

Allen, who has been surveying the activities of the Near East Relief, was warmly received in Athens. Following the interview he gave me, he departed for the Island of Syra to dedicate the orphanage building constructed there by the Near East Relief.

Drowning caused the death of 5000 people in the United States in 1920.

OAKLAND WOMAN CLAIMS RICHES

Mrs. Henry Gaylord, 1069 Sixty-second street, is one of the more than one thousand heirs who claim an interest in the $800,000,000 Springer estate on which is now situated the city of Wilmington, Delaware. The claimants are arranging to act in concert in an attempt to recover title to the properties by legal action.

Mrs. Gaylord and her brother, David Stewart of Fresno, base their claim on the fact that their grandmother was a daughter of Charles Christopher Springer, whose brothers made the long term lease which has resulted in a nation-wide search for heirs to the estate.

Children of Mrs. Gaylord, who would share in the estate, are Mrs. Henry Vander Haar, 4050 Santa Rita avenue; Dr. Lottie M. Anderson of Fullerton, Nebraska, now here visiting her mother and sister, Dr. W. W. Micks of New York, and Dr. G. G. Micks of Pennsylvania.

Electrification Is Association Topic

NEW YORK, May 29 (By Associated Press).—Farm electrification and the further electrification of American industries and commerce, as a means of offsetting farm labor shortage and the growing scarcity of labor resulting from prosperity coupled with restricted immigration, will be two of the many subjects coming before the forty-sixth convention of the National Electric Light association in New York City June 4 to 8.

Progress in electrical science, research, invention and physical development also will be outlined in the reports to be presented and the discussions which will follow their presentation.

Electrical experts from all over the United States and its territorial possessions, from Canada and from foreign countries will participate in the program. Those present will include Thomas A. Edison, the father of the industry in this country, and Dr. Steinmetz, the "Wizard of Schenectady."

A fleet of motorcycles whose riders sweep up glass was recently put into service in Chicago.

The annual pack of canned foods in the United States is about 4,000,000,000 cans.

CLUB WILL PUT ON PLAY FRIDAY

Plans for the presentation of the play "Why Not Jim?" to be given under the auspices of St. Joseph's Athletic club in St. Mary's college next Friday night, have been completed, according to the committee in charge. The entertainment is being staged to augment the improvement program of the organization. The play offers good opportunities for fun-making.

The cast of characters follows: "Paula Harmon," Alice J. Rappold; "Mrs. Gordon," Agnes Braun; "Edna Fraser," Catherine A. Mullins; "Vivian Gordon," Viola Fenelson; "Gertrude Price," Rosetta Brady; "Alice," Nan Young; "Alec Fraser," Harold Town; "Charles Ramsey," Walter Kelly, and "James Barry," Leo D. Town.

The arrangements committee includes Al Phelps, chairman; Joseph Mullen, Leo F. Rappold, Edward Fenelson, George Lemar, Percy Read, Catherine McHale, Alice J. Rappold, Margaret Phelps, Josephine Braun, Gertrude Dooley, Theresa Braun and May Dooley.

Centrally Located
Oakland's Cafe of Quality
THERE is real satisfaction in dining at The Vauban, where excellent cuisine is combined with excellent service.
Bakery Confections — Frozen Dainties
French Pastry
HOME DELIVERIES
The Vauban
516 SIXTEENTH ST.

GOLF WINS IN 100 YEARS.

WESTCLIFFE, Eng.—A century ago agitation began for a municipal golf course here. It has just been decided to construct the links.

NEW BOOKS RECEIVED.

SARATOGA, May 29.—A large number of new books have been received and placed on the shelves of the Saratoga branch of the Santa Clara county library. The branch library is one of the busiest in the county, with an exceptionally high turn over of cultural and allegedly "high-brow" books. The Fir Tree tea room, conducted here by Miss Agnes R. Wood, is also doing quite a business in the late and unusual books.

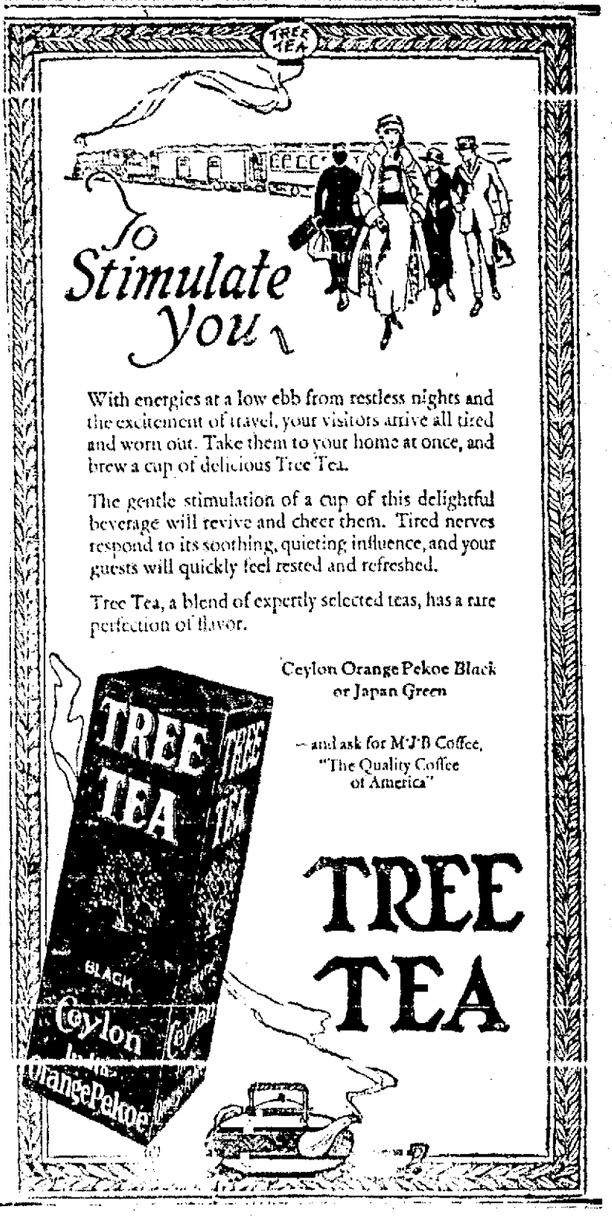

VOCALION

June Records Out Today

The Famous Tivoli Orchestra

—playing and featured in Chicago at Balaban & Katz' famous Chicago, Tivoli and Riviera Theatres under the direction of that master of syncopation, Albert E. Short—has recorded for Vocalion *exclusively* its sensational new hits—*Lisa, Long Ago* and *Wolverine Blues*.

These fascinating Fox-Trots have taken Chicago and the West by storm. They will capture you, too, when you hear them reproduced by Vocalion *Red* Records—with the *lasting brilliance of tone* possessed by no other records. You may hear these new Tivoli numbers at your dealer's today.

Albert E. Short says you'll know his records by their color. We say you'll buy them for their tone.

Dance

Dreams of India—Fox-Trot
Down in Sweetheart Town—Fox-Trot
Albert E. Short and His Tivoli Syncopaters
14552 10-inch $ .75

By the Shalimar—Fox-Trot
Long Ago (Mid Apple Blossoms)—Fox-Trot
Albert E. Short and His Tivoli Syncopaters
14553 10-inch $ .75

Wolverine Blues—Fox-Trot
Lisa from "Lisa"—Fox-Trot
Albert E. Short and His Tivoli Syncopaters
14554 10-inch $ .75

Farewell Blues—Fox-Trot
Aunt Hagar's Blues—Fox-Trot
Gene Fosdick's Hoosiers
14535 10-inch $ .75

Marchetta—Waltz
Just An Old Love Song—Waltz
The Bar Harbor Society Orchestra with Vocal Chorus
14539 10-inch $ .75

La Golondrina (The Swallow)—Waltz
La Paloma—Tango-Fox-Trot
The Castilians
14543 10-inch $ .75

Down Among the Sleepy Hills of Tennessee—Fox-Trot
Don't Be Too Sure—Fox-Trot
Selvin's Orchestra
14544 10-inch $ .75

Who's Sorry Now—Fox-Trot
Wildflower—Introd. "April Blossoms"—Fox-Trot from "Wildflower"
Ben Bernie and His Orchestra
14556 10-inch $ .75

Don't Think You'll Be Missed—Fox-Trot—*Selvin's Orchestra*
Seven or Eleven (My Dixie Pair o' Dice)—Fox-Trot—*Selvin's Orchestra*, Vocal Chorus by *Ernest Hare*
14545 10-inch $ .75

Operatic

La Donna è mobile (Woman is Fickle) from "Rigoletto" (In Italian)
Giulio Crimi, Tenor
30170 10-inch $1.25

Vocal Selections from "Favorite Operas"

Caro Nome (Dearest Name) from "Rigoletto" (In Italian) *(Verdi)*
Evelyn Scotney, Soprano
70002 12-inch $2.00

Voi lo sapete (Well you know, Good Mother) from "Cavalleria Rusticana" *(Mascagni)* (In Italian)
Rosa Raisa, Soprano
52048 12-inch $1.75

Standard

Loch Lomond (Traditional)
Comin' Thro' the Rye (Old Scotch Air)
May Peterson, Soprano
60005 10-inch $1.50

Absent *(Glenn-Metcalf)*
John Charles Thomas, Baritone
30169 10-inch $1.25

In Dublin's Fair City (Old Irish Air)
Just a Bit of Irish Lace *(Christy-Selman)*
Colin O'Moore, Tenor
24040 10-inch $1.25

For a Kiss *(Brown-Tosti)*—*Chas. Hart*, Tenor
In the Gloaming *(Orred-Harrison)*
Alice Louise Mertens, Contralto
14558 10-inch $ .75

Instrumental

Canzonetta *(D'Ambrosio)*
Hungarian Dance, No. 7 *(Brahms)*
Sasha Culbertson, Violinist, Piano Accompaniment by *Helen Hamilton*
60006 10-inch $1.50

Memories (Original Composition)
Excerpts from Haydn
Salvation Army Staff Band
35019 12-inch $1.25

Cocoanut Dance and Banjo Solo
Fred Van Eps with Piano Accompaniment by *Frank Banta*
Dixie Medley—*Fred Van Eps*, Banjo Solo
14551 10-inch $ .75

The Basket of Shamrocks
Pietrino Frank Quinn, Accordion Solo
Michael Coleman, Violin Solo
14541 10-inch $ .75

Hawaiian

That Naughty Waltz
Sweet Hawaiian Moonlight
Ferrera and Franchini
14515 10-inch $ .75

Hawaiian Smiles Waltz
Wild Flower Waltz
Ferrera and Franchini
14517 10-inch $ .75

Isle of Paradise—Waltz
On Hilo Bay—Waltz
Ferrera, Franchini and Green
14516 10-inch $ .75

Sacred

Nearer My God to Thee
Helen Clark, Soprano, *Charles Harrison*, Tenor
When the Roll Is Called Up Yonder
Lewis James, Tenor—*Elliott Shaw*, Baritone
14542 10-inch $ .75

Popular

Man in the Moon from "Caroline"
I'm Only a Pilgrim from "Caroline"
J. Harold Murray
14549 10-inch $ .75

Barney Google, Comedy Song
Jones and Hare, Selvin's Orch. Accom.
I Love Me—*Billy Jones*
14556 10-inch $ .75

Down Among the Sleepy Hills of Tennessee—*Irving and Jack Kaufman*, Tenors
Dearest (You're the Nearest to My Heart)—*Irving Kaufman*, Tenor—Selvin's Orchestra Accompaniment
14537 10-inch $ .75

Bubble a Babbling Brook
Who's Sorry Now?
Irving Kaufman, Tenor, Selvin's Orch.
14558 10-inch $ .75

Susie St. Mama
Ernest Hare
14559 10-inch $ .75

You are cordially invited to hear the new June Vocalion Records at all Aeolian Stores and Vocalion Dealers

All Vocalion Records Are Red

THE AEOLIAN COMPANY
NEW YORK . . . . MAKERS

Recording Studios New York and London

Save from $52 to $78 a year

You will be amazed to see how the use of "Bull" Durham will cut down the cost of your smoking.

How is it possible to give you quality at the low cost of 10 cents for 50 cigarettes?

ANSWER: The government tax alone on 50 machine-made cigarettes is 15 cents—5 CENTS MORE THAN THE COST OF 50 "BULL" DURHAM CIGARETTES TO YOU!

The average smoker saves $1 to $1.50 a week by "rolling his own" from "Bull"—or from $52 to $78 a year. This makes quite a Christmas fund—or pays for a fine trip.

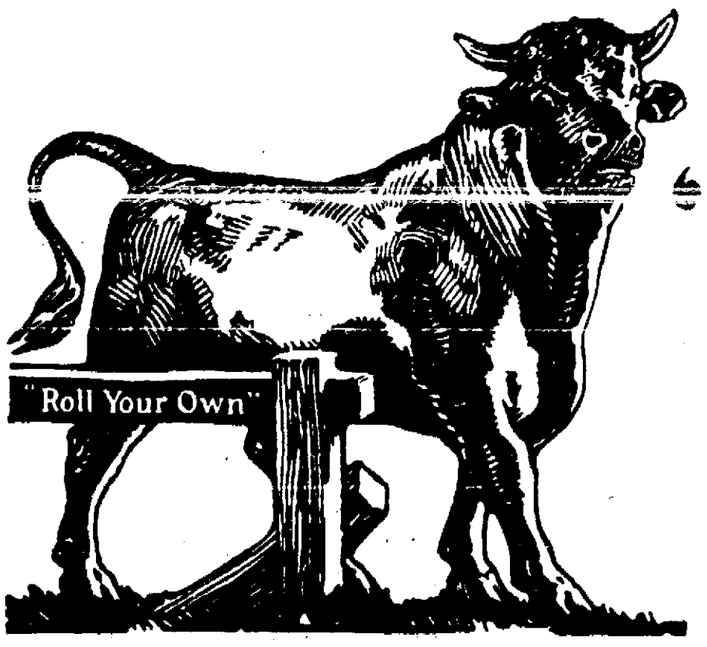

GENUINE "BULL" DURHAM TOBACCO

Guaranteed by The American Tobacco Co.

50 GOOD CIGARETTES 10¢

FINE SAN PABLO HIGHWAY MILL BE OPENED JUNE 24

Richmond Is Sponsoring the Program and Arranging Big Celebration.

RICHMOND, May 29.—The formal opening of the San Pablo Canyon highway, which skirts the crest of the great reservoir of the East Bay Water Company, 12 miles from Richmond, will be a gala event, Sunday, June 24. Richmond is sponsoring the program, aided by the East Bay Water Company, and all civic organizations in this city are scheduled to take part.

Last night the general committee launched a program which includes speaking, music and basket luncheon. Governor Friend W. Richardson, United States Senator S. M. Shortridge and Harvey M. Toy, president of the State Highway Commission, will be given special invitations to attend, and the Oakland Chamber of Commerce will be asked to aid the committee in bringing the thousands that are expected.

Charles M. Renwick of the Richmond Rotary club presided at last night's meeting. C. L. Thatcher, assistant manager of the East Bay Water Company, was present and pledged hearty co-operation on the part of his principals.

BANDIT CHIEF COMMANDER IN RUSSIAN ARMY

By JOHN GRAUDENZ,
United Press Staff Correspondent

MOSCOW (By mail to United Press)—From bandit chief to cavalry commander.

Such is the romantic career of Gregory Ivanovich Katovsky, nicknamed Grisha, now commander of the second cavalry corps.

Son of a farmer in Kishineff, he finished the higher agricultural school, where already he had began to show anarchistic tendencies.

Later while working as adminstrator on a large estate in 1912, he appealed to his employer for some privileges on behalf of the peasants, but met rebuff. During the ensuing quarrel he killed his employer and fled into the woods where he formed a robber band of which he became the chief, spreading terror throughout the countryside.

Owing to the fact that most of his loot was distributed among the poor peasantry he became a famous figure, like the Volga robber, Sten Karasin.

In 1913 he was captured with his band by a special detachment sent from Moscow and was sentenced to the gallows. The Czar commuted the death sentence to life imprisonment. Katovsky was serving his fourth year when, during the Kerensky revolution, he was freed by the crowds who stormed the prison.

He went immediately to the Bessarbian front where he told the peasants to go home and seize land for themselves before others could grab it. The peasants left the front by the thousands. Katovsky was the only man at that time who dared to speak against Kerensky in the open.

Although himself not a communist, he fought against Kerensky's troops in the Caucasus. Later when the Bolshevik revolution was successful, he returned to Bessarabia where he conducted a guerilla warfare against the Rumanians. During the Polish war he became commander of a division and in quick succession commander of a corps.

Chinese Pigtails: Millions of Nets

BY ASSOCIATED PRESS
LEASED WIRE TO TRIBUNE.

WASHINGTON, May 29.—American girls last year used 180,143,136 nets made out of Chinese pigtails to hold in their hair. The net makers, practically all of them, are located in Chefoo, China, collected $3,319,322 for supplying the product.

In 1914 the total value of hair nets exported from Chefoo was only $719.

COOK BOOK GIVES GOOD INFORMATION

"Now, Willis, look what you've got on the sleeve of that coat. I declare you're worse than a kid. And look at that. You got some of it on your trousers, too. Where have you been?"

"I am afraid it's fresh paint. I brushed against that new door. I forgot it."

"Husbands are the hardest creatures to take care of. Now you'll have to take it off and let me see what I can do with it. Paint is hard to get off, too. I'll look it up in the White House cook book and see if it tells any way to get paint off."

"What'll I put on if I have to take the whole suit off?"

"Serve you right if you have to go to bed. Land sakes. I don't know what to have you put on. That's what you get for wearing one suit all the time. You know you could afford a new one. Besides I should think you'd want to have a good suit for special occasions."

"Now mother, don't get excited. I'll get a new suit as soon as we sell the house. And besides, I don't go many places where I have to dress up."

[illegible] to wait till we sell the house [illegible]. At the price you're asking for it, we never will sell it."

"I can't afford to get any suit then."

"Nonsense. I know just how well you can afford a suit. Let me tell you what. You go to Cherry's at [illegible] street and get one on [illegible]. I'll go with you, then you go with me to their other [illegible] 13th street (the ladies' [illegible]

Fruitvale Celebrates Good Times by Parade of Floats

Fruitvale merchants stage fine parade. Above: HOME INDUSTRY float with Fruitvale lassies demonstrating latest helps to housewives. Below, left to right: GEORGE R. HANS, grand marshal of parade, and ERNEST J. ENGLER, organizer.

BUSINESS INFLUX IN FRUITVALE IS MARKED BY FETE

Merchants Stage Parade of Many Floats in Busy Section.

To celebrate the advent of a large volume of new business into the Fruitvale district, Fruitvale merchants yesterday staged an elaborate parade through the business section. The parade was in charge of a committee of three—Ernest J. Engler, Ernest Silva and George R. Hans as grand marshal—and was held under the auspices of the Fruitvale Business Men's Association.

A number of fine floats took part in the procession, having been entered by the following local firms: Schlueter's Fruitvale Store, Burke's Departmetn Store, Fruitvale Toggery, The Progress, Palmer Art Company and the E. W. Becker Jewelry Store. There also was a float with "bathing girls" from Neptune Beach.

Goat Island Men Give Fete Tomorrow

Officers and crew of the naval training station on Goat Island will bid a formal and social adieu to the San Francisco bay district with a musical comedy, followed by a ball tomorrow night. Invitations to the affair have been extended to hundreds on both sides of the bay and special ferry service will be provided by the Key Route and government tugs.

"Cherry Blossoms" is the title of the musical comedy to be presented at the Rodman club on the island and dancing will follow in the drill hall of the main barracks.

The training station will formally close July 15 and most of the equipment will be taken to the San Diego training station.

Mooseheart Women Pay Honor to Dead

RICHMOND, May 29. — The Women of Mooseheart Legion at their meeting last night held memorial services to the memory of their deceased members, Mrs. Emily Wright and Mrs. Minnie Gardella.

One candidate was initiated and plans advanced for the frolic on June 2 and 3.

SALVATION ARMY DRIVE.

RICHMOND, May 29. — A meeting of the committee charged with raising Richmond's quota in the Salvation Army drive has been called for Thursday evening by Mayor E. J. Gerrard, chairman. The goal set is $2500.

STEPMOTHER OF VANDERGRIFT ASKS DIVORCE

NEW YORK, May 29.—John M. Vandergrift, grandson of a founder of the Standard Oil Company, has been sued for divorce by his stepmother, Mrs. Sybil M. Vandergrift, it was revealed today.

Vandergrift, a member of the Lambs Club, is described as "of the theatrical profession." He is a grandson of Jacob J. Vandergrift, formerly of Pittsburgh. After his father died at Pittsburgh in 1915, he married his stepmother, 12 years his senior. A suit by Vandergrift over $125,000 he alleges he turned over to his wife from his grandfather's estate, is awaiting decision.

JAPAN SANCTIONS RACE TRACK BETS

TOKIO, May 29.—Blue law adherents of the United States who would extend their policies throughout the world will receive scant sympathy from the Japanese betting men, who recently gave out some idea of arrangements for the coming horse race season here. Japan, by action of the Imperial Diet ended in March, sanctioned betting at the races, provided the bets placed were not over Y20 ($10) and the dividends were not more than ten times the value of the bet itself.

hard playing children need Shredded Wheat and like it too

How often these hard-played summer games result in delicate appetites at meal-time!

Warm weather play brings more care to watchful parents. But they can make summer health and appetite more certain with wholesome, nourishing Shredded Whole Wheat Biscuit, served with fruit or berries, milk and a little cream.

A perfect laxative combination, it brings health and a relishing appetite to youngsters and grown-ups, by supplying all the essential elements needed to sustain the body without taxing the digestive system.

Fruits or berries and Shredded WHOLE Wheat

RICHMOND DANCE TEACHERS TAXED

RICHMOND, May 29. — An ordinance regulating public dances was finally passed by the city council last night. The ordinance becomes effective at once, and provides that a three months' permit must be obtained from the council and that a license fee of $1 a day will be required for each paid instructor.

The city clerk was directed to have the pipes and mains laid by the water company to give the additional fire protection sought by the Pacific Sanitary Manufacturing company.

The Nicholl company last night filed with the council the deed to 18 acres of land recently bought by the parks and playgrounds commission for a public park. The city manager was directed to pay the purchase price when the abstract shall have been checked up.

Move on Foot to Move Police House

RICHMOND, May 29.—A movement to have the police station and city jail removed from Point Richmond to a point downtown, near the Sixteenth-street subway, was started last night by the Richmond Merchants' Association. Chief of Police W. H. Wood is reported as favoring the suggestion, as it is said the bulk of the business for the department now originates in the newer part of the city.

STREET REOPENED.

RICHMOND, May 29.—Lexington street, El Cerrito, which has been closed for some time, due to the collapse of a small bridge, has been temporarily repaired and opened to traffic.

SCHOOL PLAY PLEASES.

RICHMOND, May 29.—Parents and patrons of the Nystrom grammar school were highly pleased by the operetta, "A Visit to Fairyland," staged by the pupils in the auditorium Friday evening.

best for macaroni—does not cook stringy

Bluhill Cheese

Do you want the cheer and good feeling there is in a cup of really fine coffee?

You can have it. Anybody can have it.

There are two or three fine coffees in vacuum-sealed tins.

Schilling's is one of them, the money-back one.

Schilling Coffee

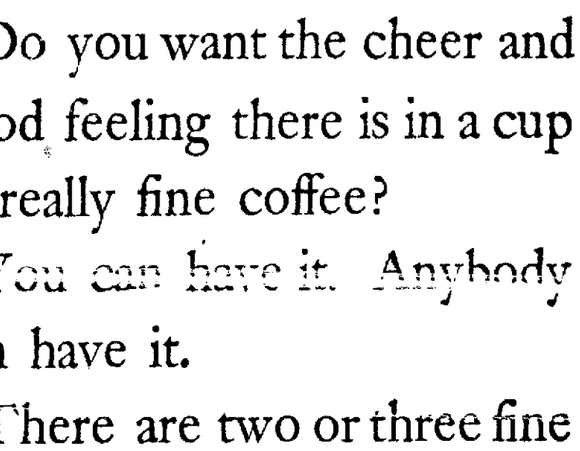

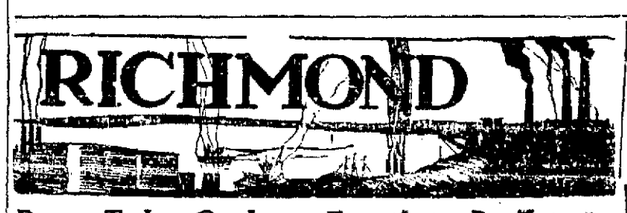

Boyer Takes Oath On Whitney District

RICHMOND, May 29.—The filing with the city records at El Cerrito of the oath of office of James H. Boyer of Oakland, as director of the Eastbay Municipal Utility District caused interested comment in the county line town. El Cerrito voters cast a decisive majority in favor of the district at the election on May 8, and the taxpayers of that city are reported to be watching with interest the organization of the board of directors scheduled to be done in Oakland soon.

McCarthy Speaks At Lions Luncheon

RICHMOND, May 29. — President William H. McCarthy, of the Pacific Coast Baseball League, was today's speaker at the weekly luncheon of the Richmond Lions Club. John R. Patterson, basso, sang two or three numbers. John A. Miller was chairman of the day.

RAISING COUNTY QUOTA.

RICHMOND, May 29.—Edward M. Downer, president of the Mechanics' bank, and Contra Costa county representative to secure enlistments for the citizens' military training camps at Del Monte and Fort Winfield Scott, has been advised that the following five young men have been accepted: Henry [illegible] of Richmond, Frank A. Bineer of Pittsburg, Richard M. Truett of Brentwood. The county's quota is fifteen.

TALKS TO POULTRYMEN.

RICHMOND, May 29. — R. B. Eason, of the poultry-husbandry department of the University of California, last night addressed the Richmond Poultry Producers' Association at their regular meeting here. Diet and care of chickens was his topic.

RICHMOND CASH BOX FAT.

RICHMOND, May 29. — The city's cash box contained $296,237.47 yesterday, according to an official statement filed by City Treasurer Ira R. Vaughn.

Fourth to Be Feted Through Two Days

RICHMOND, May 29. — The Fourth of July celebrations in Richmond will take in July 3 and 4. The city of Richmond has given official sanction to the fiesta by appropriating $500, and last night the general committee named subcommittees to arrange for the events.

The executive committee is composed of Wallace Snelgrove, chairman; R. E. Redmond, C. S. Ford, J. L. Brown, M. H. Edgar, Aubrey Wilson, J. J. Silva and Dr. Clark L. Abbott.

RICHMOND REPRESENTATIVES.

RICHMOND, May 29.—Major Ivan Hill, commandant in charge of the cadets at the Richmond Union High school, selected the following student-soldiers to represent the school at the annual state rifle shoot held at Leona Heights, Oakland, Monday and today: Wesley Compton, Alameda [illegible] Robert Hodgkins, George Cornell and Joseph Farra, first; George Olson, Lyndon Siple, John Toffoli, Dennis Lynch, Ward Grisham and Joseph Gurney, second team.

BANK WORK RUSHED.

RICHMOND, May 29.—The work of remodeling and refurnishing the building at 611 Macdonald avenue, the home of the First National Bank of Richmond, is being rushed [illegible] on June 1. The president of the new bank is E. M. Tilden of Oakland and Richmond. Fred Caudle is cashier.

TO INSTALL OFFICERS.

RICHMOND, May 29.—The West Side Improvement club is making plans to install their officers at a meeting scheduled to be held in Point Masonic hall on Monday afternoon, June 4.

LADIES GUILD MEETS.

RICHMOND, May 29.—The Ladies' Guild of Trinity Protestant Episcopal church met today in the church parlors. After the business meeting refreshments were served. Mrs. Laura Stanley was hostess.

Log Cabin Camp, Woodmen Elect

RICHMOND, May 29. — Log Cabin Camp, Woodmen of the World, last night elected officers as follows: Alex Moran, past consul commander; J. M. Vanoni, consul commander; H. A. Gilson, adjutant lieutenant; W. J. Black, banker; H. L. Springer, clerk; J. Schlitz, escort; J. H. Bedbury, watchman; H. L. Gleschen, sentry; George F. Black, manager. The installation will be held in July.

"FATHERS' NIGHT."

RICHMOND, May 29.—The Grant Parent-Teachers' association announce an innovation for next Friday when they will hold a "Fathers' Night" celebration. The pupils are being rehearsed to give a program for Dad. The committee is composed of Mesdames R. B. Stuart, C. F. Tuttle and R. M. Fahrenholtz.

WILL HONOR DEAD.

RICHMOND, May 29.—El Cerrito citizens have perfected plans to suitably observe Memorial Day tomorrow. A wreath will be placed upon the service flag which hangs in the city hall, by way of honoring El Cerrito's soldier and sailor dead.

Fresh From the Sea!

A fresh catch from the salty sea—hurried to port—dispatched to The Venus chefs.

Crab—shimp—lobster—every variety of sea food to be had at The Venus comes fresh from the sea.

Sometimes the catch is short. Now, certain delicacies may be out of season. Again, others cannot be taken. When this situation arises, Crab Louis, Lobster Newburg, or Shrimp Salad does not appear on The Venus menu.

This may mean an occasional disappointment to a patron but to use the canned sea-foods would mean compromising the high standard of Venus meals—breakfasts, luncheons, dinners and after-theater suppers.

The Venus popularity is built on this policy of invariable quality—in every dish it serves, whether it be a fragile pastry, a thick steak or a dainty sea-food salad.

The Venus, Inc.

Our Capwell Branch is closed. Venus delicacies are to be had only at our main store

1422 Broadway, Oakland

Treat Yourself

and your friends to a really enjoyable evening.

Bring them up to our dancing party tonight.

L'Aiglon Ball Room

(Say Leglon)

1554 Franklin St. Phone Lakeside 7219

OAKLAND SLATED BY OPTOMETRISTS FOR CONVENTION

Many Bay Cities Delegates Attend Association Meeting at Camp Curry.

YOSEMITE, May 29. — Scores of delegates from the bay region are among the several hundred attending the seventeenth annual convention of the California State Association of Optometrists that opened here yesterday and will continue today and tomorrow.

Oakland is almost certain to be selected as the next convention city and most of the important offices will go to members in the bay region. Dr. R. C. Endriss of Oakland is slated for the next president and is expected to be elected without opposition.

Dr. George Schneider of Berkeley, who is a past president of the state association, told the delegates yesterday that a two-year course in optometry would probably be established at the University of California this fall. The last legislature, he reported, passed an amendment to the optometric act providing for the financing of such a course and the regents are expected to take favorable action.

Optometrists from the bay region are well represented on the convention committees. They include: Auditing, Dr. A. L. Holling, San Francisco, chairman; nominations, Dr. George Schneider of Berkeley, chairman; credentials, Dr. Harry Nordman, San Francisco, chairman, and Dr. F. M. Kaye, San Francisco; code of ethics, Dr. Charles Hobrecht, San Francisco, and Dr. George Schneider, Berkeley; constitution and by-laws, Dr. Harry Nordman, San Francisco, chairman; Charles Hobrecht and Dr. L. Kuttner of San Francisco and Dr. R. C. Endriss of Oakland; legal, Dr. George Schneider of Berkeley, chairman, and Dr. T. A. Brombach, San Francisco; California reports, Dr. F. M. Kaye, San Francisco; vigilance, Dr. Charles Hobrecht, San Francisco.

COUNTY REJECTS U. S. DRY CASES

FRESNO, May 29.—(By Associated Press.)—The district attorney's office will not be used as a dumping place for "cull" cases from federal authorities, District Attorney George F. Lovejoy declared today. He added that he would not prosecute in local courts several cases which were unofficially referred back to local authorities by the United States district attorney's office recently.

Cases of violation of the liquor law, including those of William A. Duncombe, charged with possession; Tom Masonheimer, for the same offense, and Robert Fuller, Cap Weaver, F. E. Miller and Frank Staton, charged with conspiracy, had been turned over to Federal Prohibition Agent Thomas J. Niceley before the last session of federal court. Complaints had been filed by Niceley before United States Commissioner Samuel F. Hollins and the defendants held to answer to the federal grand jury.

Just prior to commencement of the federal court sessions, United States District Attorney Joseph C. Burke of Los Angeles stated that he would have the cases returned to the local authorities to conserve the time of the United States district court for more serious offenses.

As a result, however, of the disinclination on the part of both prosecutors to handle the cases, Chief of Police Frank P. Truax is faced with the proposition of returning liquor seized as evidence to the defendants. Most of it, however, is now in the custody of Federal Prohibition Agent Thomas J. Niceley, to whom it was given by the police, to be used as evidence.

ST. BERNARD'S PLANS WHIST.

The women of St. Bernard's parish will give a whist party in Parish hall, Sixty-second avenue and East Seventeenth street, Thursday evening. The committee in charge consists of Mesdames A. Nagy, J. McKinney, M. de Carrie, A. E. Nejedley, J. J. Hennessy, G. Hunter, L. McDonald, T. Meaney, R. Roseborough, J. Babcock, T. J. Otto and R. Carlisle, and the Misses Kate Donlon, Evelyn Yore and Marie Floseman.

S. P. WORKER RUN DOWN.

Thomas Holmes, a Southern Pacific engineman, was slightly injured when he was run down by an automobile driven by R. S. Cline, 1573 East Fourteenth street, San Leandro. The accident occurred at Eleventh and Webster streets. Holmes was standing in the center of the street, flagging a train. He was taken to the Emergency hospital, where he was treated for cut and bruises.

CAREFREE LIFE!

BOSTON, Mass.—Mrs. Sarah Pender, aged 65, testified in court that she had never learned to read, write or tell time and never wanted to.

No Corns

The simplest way to end a corn is Blue-jay. Stops the pain instantly. Lifts the corn loosens and comes out. Made in clear liquid and in thin plasters. The action is the same.

At your druggist

Blue-jay

Activities of WOMEN

Brides-Elect to Share Honors at Cards-Luncheon

Two brides-elect shared the honors this afternoon when Mrs. Theodore Rethers, Jr., entertained at a luncheon and bridge at the Town and Country club across the bay. They were Miss Lucille Byington, who is to become the bride of Theodore Schlueter, Jr., in Septehmer at the home of her parents in Healdsburg, and Miss Newell Bull, fiancee of Paul McCoy. Intimate friends from both sides of the bay were guests.

The hostess, who was Miss Adele Chevalier, is now making her home on this side of the bay until her departure with her husband for Australia some time in August.

Miss Byington will leave soon for Healdsburg to spend the early summer season.

✿ ✿ ✿

Mrs. Howard Smith and her children will depart soon for Aetna Springs in Lake county to spend the season, the rendezvous for many of the Eastbay set.

✿ ✿ ✿

An informal luncheon was given recently by Mrs. Russell Van Horn Cooley for a group of friends at her home in Piedmont. Places were set for Mesdames Elgin Stoddard, A. S. Aiken, Louis D. Manning, R. H. Clark, Earl Rieger, Frank Greenwood, Fletcher Taylor, E. C. Robinson, Frank Macdonald Ogden, Samuel S. Shepard, Alice Buteau, Clarence Ogden and V. B. MacLamore.

✿ ✿ ✿

Mrs. Daniel Montgomery Drumheller, Jr., (Vega Miller) of Alameda left Saturday evening for her home in Spokane, having been the guest for the past two months of her parents, Captain and Mrs. Frederick Miller of Lafayette street, Alameda. Mrs. Drumheller, Sr., who has been sojourning in Los Angeles, returned in time to make the northern trip in company with her daughter-in-law and grandson, Daniel III. The Drumhellers have one of the fine old homes in the northern city.

✿ ✿ ✿

Mr. and Mrs. Carlton W. Betts of Buffalo, New York, are motoring through California, having spent some time in Portland, Oregon, where the young matron was the guest of honor at a series of luncheons and teas.

✿ ✿ ✿

SETS DATES FOR NUPTIALS IN JUNE.

Another June bride-to-be is Mrs. Pearl Cawston Fillmore, whose wedding to Donald Best is to take place June 20 at the home of Mrs. Tyler Henshaw in Vernon Heights. Recently Mrs. Fillmore and Mrs. Addison Posey (Georgia Creed) shared the honors at a bridge and mah jongg luncheon with Mrs. George Hammer as hostess.

Mr. and Mrs. Posey are now residing at the William Creed home in Piedmont.

✿ ✿ ✿

Saturday afternoon Mrs. Havemeyer Dietrick, who was Miss Helen McIntyre, is to be hostess at a luncheon and bridge and mah jongg party, with Miss Gertrude Seaver, bride-elect, as the honor guest. Miss Seaver is betrothed to Carl Ames Bacheler.

✿ ✿ ✿

Miss Helen Saylor will leave June 12 for the east, where she will enter Columbia University to take a six weeks' musical course. Miss Saylor is the daughter of Mr. and Mrs. F. L. Saylor of Oxford street. A dinner was given in honor of the traveler of recent date by Mrs. Jane Ralphs-Bassette.

✿ ✿ ✿

At her home in Perry street, Mrs. Hugh Hogan was hostess this afternoon at a bridge and mah jongg for a large number of guests, together with several intimate friends.

✿ ✿ ✿

[illegible] of June Miss Marina Ransome, daughter of Mr. and Mrs. Bernard Ransome, is to arrive from the east where, with her cousin, Miss Isabel Pringle, she has been attending Cantonville school for girls. The Ransomes now make their home at Mt. Diablo and will entertain there for their daughter upon her return.

✿ ✿ ✿

WEDDING IN PIEDMONT TONIGHT.

A wedding which will take place this evening in the presence of one hundred guests is that of Miss Davida Starratt and Russell John Bishop, son of Mrs. Ada Bishop of this city. The service will be read at 8:30 o'clock by Rev. Hugh White of the Congregational church of this city at the home of Mr. and Mrs. Charles Starratt in Pearl street, Piedmont. Miss Helen Starratt is to be bridesmaid for her cousin and Ansell Molander, best man.

Miss Starratt is a member of the Delta Theta Tau sorority and both she and her fiance were juniors at the University of California.

The bride's wedding gown will be an heirloom in the family, a rare old silk shawl fashioned into a bridal gown, that has for more than a century been in possession of the family.

She will carry a shower bouquet of orchids and sweet peas, and will dispense with the formalities of the bridal veil, wearing a handsome string of pearls in her coiffure.

Miss Helen Starratt will wear a gown of apricot georgette trimmed in silver and will carry a shower bouquet of gardenias and shell pink sweet peas.

Mrs. June Alexander McDonald is to play the wedding march and Mrs. J. Edgar Brown, who came up from Los Angeles for the wedding will sing "O Promise Me."

After an extended motor trip, the couple will return to San Jose to establish their home.

✿ ✿ ✿

Mr. and Mrs. Edward Clark, Philip Lansdale and Miss Doris Schfiedell are at Camp Curry, Yosemite, where they will spend a few days. The party motored to the valley yesterday, staying over a day or so at Wawona on the way.

✿ ✿ ✿

Miss Rosemary Michael of San Leandro left Sunday for Louisville, Kentucky, accompanied by her father, Dr. L. Michael, who will return in time for the medical convention to be held in San Francisco. Miss Michael will continue her journey to Washington, D. C., where she will be met by her sister, Mrs. Edward P. McDermott, formerly Miss Madge Michael and a bride of a few seasons ago. Together they will make an extended tour of the eastern and southern states, returning to California via Panama Canal.

✿ ✿ ✿

Mr. and Mrs. H. O. Peck and daughter, Ruth, motored down from Portland, Ore., to attend the wedding of Miss Lulu Foss and their son, William Peck, which is to take place Friday evening at the home of Mr. and Mrs. F. W. Foss in Berkeley.

Rev. E. R. Dille is to officiate and Miss Anna Foss will attend her sister.

Mr. and Mrs. Peck and their daughter [illegible] Besserer, mother of Mrs. Peck.

William Peck is a University of California graduate.

MRS. HERMANN DeWITT PETTIT, who, prior to her marriage to an Oakland minister, was Miss Marion St. John of Berkeley. The wedding took place last week in the First Presbyterian church in Berkeley.—Boye Photo.

Women Pay Tributes to Miss Skeele

By EDNA B. KINARD.

Miss Elizabeth Skeele, who has been executive secretary of the Associated Charities for the past four years, but who on Friday will sever her affiliation with that organization, is being shown the appreciation in which her co-workers regard her through a series of informal functions this week. Her absence in the Yosemite as a delegate to the State conference of social workers during the last several days has curtailed a longer procession of compliments.

A bonfire supper on Thursday night at the home of Mr. and Mrs. W. S. Goodrich is being arranged by the Alameda County Social Workers' Association, in which Miss Skeele has been a leader since coming to Oakland. The guests will make the short trip to the Fruitvale hills by motor, planning an interesting hour of festivities.

A luncheon in honor of Miss Skeele will be given Thursday at noon by the staff of the Associated Charities. Informal talks of appreciation and toasts to the future will be given by the women who have been so intimately connected with the work.

Miss Martha Chickering is hostess at a dinner tonight at the W. H. Chickering home in Piedmont, with Miss Skeele the guest of honor. Last evening Miss Doris Hoyt entertained a group of close friends at a dinner inspired by Miss Skeele's departure.

Since the announcement that her resignation had been accepted by the board of directors of the Associated Charities, Miss Skeele has received several important offers. Her future plans are at present undetermined.

✿ ✿ ✿

The annual luncheon of Lakeview club will be a brilliant event of Monday next in St. Paul's parish house, the guests limited strictly to the club roster. Formal installation of officers who will direct the destinies of the important group through the coming year will be a feature. Mrs. Norman Campbell succeeds to the presidency, which has been so efficiently held this season by Mrs. W. W. Dennis. The directors are: Mrs. R. W. Kittrelle, vice-president; Mrs. Wallace Reed, corresponding-recording secretary; Mrs. Carlos G. White, financial secretary; Mrs. Lloyd Rowley, treasurer.

Mrs. R. C. Force will be toastmistress. Toasts to past, present and future will be offered by Mrs. R. W. Glenn, Mrs. G. M. Cenoweth, Mrs. F. G. Nebeker, Mrs. E. D. Claraput, Mrs. George A. Posey, Mrs. Nelson F. Remington, Mrs. Russell Smith, Mrs. F. N. Morcom, Mrs. Glenn Johnson, Mrs. J. W. Bingaman, Mrs. F. L. Yetter, Mrs. George B. Furniss.

"Hesperus," a tuneful cantata will be presented by the music section, Mrs. I. F. Chapman, curator. Mrs. W. A. Carroll will read selections from "Love Letters of a Musician" (Myrla Roeth). Accompanists of the hour will be Mrs. J. E. Manchan, Mrs. E. M. Breed, Miss Annie Bruce.

✿ ✿ ✿

A picnic supper in Live Oak Park, Berkeley, is announced by the Oakland Business and Professional Women's Club for Thursday evening. An informal program appropriate to the al fresco occasion is being arranged.

Equipment to the value of approximately $3125 has been purchased by the club within the past year according to a statement rendered this week by Mrs. Bessie Wood Gustason, president, to the members. A tidy sum is in the club treasury for future use.

✿ ✿ ✿

Mrs. Josephine M. Fernald, regent, and the women who with her directed the activities of Esperanza Chapter, Daughters of the American Revolution this year have been re-elected for a second year. They are: vice regent, Mrs. Irene E. Payne; recording secretary, Mrs. Mary V. Pile Gray; [illegible] figure; registrar, Mrs. Evelyn J. Jackson; historian, Mrs. Ruby Jewell Codding; directors, Mrs. Edith Bradley, Mrs. Emma Adams Waddell, Mrs. Ida Jewell D'Egelbert. The personnel of the department chairmen also remains unchanged.

A special committee on basket luncheon was appointed as follows: Mrs. Irene E. Payne, Mrs. L. A. [illegible] William Rogers and Miss Ruth Rogers in charge of program.

Mrs. A. W. Burr has invited the chapter members to meet with her on Thursday, September 27.

✿ ✿ ✿

The Women's Community Club of Elmhurst Community church meets each Thursday at 9719 East Fourteenth street. The following calendar has been adopted: 1st Thursday, business meeting; 2nd and 3rd Thursday, classes in home department work (basketry, crocheting, reed); 4th Thursday, social and food sale.

✿ ✿ ✿

Mrs. G. W. Earl has been elected president of the Selma Club of the Bay Cities. Other officers are: Mrs. Walter Lyons, vice president; Miss Laura Auil, secretary; Mrs. Jean Tolton, treasurer.

Modern American poets were studied at the last meeting which was entertained by Mrs. Louise Brain of Berkeley.

S. O. OFFICIAL VISITS.

RICHMOND, May 29.—Henry Hanna, assistant superintendent of the Standard Oil Refinery at El Segundo has been in Richmond having a close-up of the Richmond refinery. He has been the guest of Superintendent William D. Mason.

ECZEMA REMEDY

We honestly believe CRANOLENE will cure any case of Eczema or other skin disease. Come in and let us tell you about it. Use one jar, and if you are dissatisfied, your money will be refunded. Price.....$1.00

Drug Dept. at Kahn's.

Ice Cream Soda Prices Go High

NEW ORLEANS, May 29.—(United Press)—An unprecedented jump in the price of ice cream to reap the profit was recorded here recently when Mrs. Lizzie Romagosa of Thibodeaux, La., filed suit against a local soft drink dealer for $10,000 damages alleged false accusations. According to the charges contained in the petition, Mrs. Romagosa and a friend entered the drink establishment and ordered two ice cream sodas. The friend, a lady, consumed her soda in short order and departed, after paying for the "treats," leaving Mrs. Romagosa to take her time. When Mrs. Romagosa finished her soda and left the place, she alleges, the manager followed her and proclaimed in a loud tone that she was beating the house out of the price of two sodas. Mrs. Romagosa asks the damages for the humiliation.

Ax Slayer Kills His 35th Victim

BIRMINGHAM, Ala., May 29.—Charley Graffeo became the thirty-fifth victim of Birmingham's mysterious axe murderer when his body was found behind a counter in his store in an outlying residential section last night. The skull had been crushed by a single blow with an axe. Police records show that in similar attacks during the past two years, 18 persons have lost their lives and 17 have been injured.

BANANA ROUTS ROBBERS.

CHICAGO.—William Hall, a fruit dealer, waved a banana when two men tried to rob him. They thought it a revolver and fled.

CONCERT SINGER SUES CLUBMAN IN CHILD CASE

Emily Reed Seeks to Establish That C. E. Henderson Is Lad's Father.

SAN FRANCISCO, May 29.—Charles Reed, two and a half years old, is the innocent pawn in a game of lawyers' wits, in which Emily Reed, a concert singer, is attempting to show that Charles E. Henderson, real estate operator and Union League club member, is the father of her child.

The little boy smiled yesterday afternoon when his face was held close to that of Henderson, while a jury sitting in Superior Judge Griffin's court compared the features as an aid in determining the point in question.

MET AT RECITAL.

In her testimony, Miss Reed said she met Henderson at a recital in November, 1919. He communicated with her by telephone several times, and on the night of March 5, 1920 went to her apartment on Jackson street. She declared she did not intend to admit him, and that she did not know how he got in. He offered her a hypodermic, she said, but she refused it. The next thing she knew it was morning, and Henderson was still in the apartment, according to her testimony.

Sim Mack, bond broker at 375 Bush street, also figured in the proceedings, introducing witnesses to prove that Mack paid the rent of the Jackson street apartment occupied by Miss Reed. A detective was called as a witness, who said that he had visited Mack's country home near Menlo Park and found evidence that packages had been delivered to Miss Reed at that address.

PARENTAGE DENIED.

Henderson denied parentage of the child, and also that he had furnished Miss Reed medicines and later visited a physician for her before the birth of the child.

Dr. Robert L. Munger, after being qualified as an expert, testified that there is no drug or combination of drugs which, administered hypodermically, would produce immediate narcosis.

Miss Reed is asking to have the paternity of her son determined, for compensation for damages and for an allowance for the support of the child.

Pupils in State Colleges 'Lost,' Pastor Asserts

BUFFALO, N. Y., May 29.—State universities were arraigned by the Rev. F. M. Spencer, former president of Sterling College, Kansas, delegate to the general assembly of the United Presbyterian church.

"Our boys and girls who go to them are lost to the church," he said.

"The colleges are called progressive, but I am not sure the word is correct. They progress like the crawfish. Modernism is not taught in our denominational colleges but it is taught in the State universities."

Auto Slayer Given One to Ten Years

SACRAMENTO, May 29.—William Cunningham, Sacramento garage man, recently convicted of manslaughter for running down and killing James Sendler with an automobile the night of March 30 here, was sentenced to serve from one to ten years in San Quentin penitentiary, in the superior court today.

S. F. MAN ATTENDS PERSHING DINNER

WASHINGTON, May 29.—The sixth annual reunion dinner of the "Baltic party," commemorating the sailing of General Pershing and some seventy officers and enlisted men of his staff for France, in 1917, on the steamship Baltic, to establish headquarters of the American expeditionary force, was held here last night at the Racquet club, under call of General Pershing.

Colonel Charles E. Stanton, now retired, who went to France as chief finance officer of the overseas staff, presided. Colonel Stanton is now commissioner of public works for the city of San Francisco and crossed the continent to attend the dinner. Major General James G. Harbord, Pershing's chief of staff in France, also now retired, and Major General John L. Hines, deputy chief of staff under Pershing, and who was a corps commander in France, were also present.

No distinction in rank is made at the Baltic party reunions. The group of enlisted men who went over with the officers all traveling as civilians to evade possible German spy work, always has been on an equal footing at this unique celebration with the score or more of general officers and others of the commissioned list from lieutenants to colonels.

THIEVES ENTER GARAGE.

MARTINEZ, May 29.—Thieves last night broke into the garage of Henry Cook at Martinez by breaking a window and stole a gold watch and chain and $10, according to a report made today to the sheriff's office. No attempt was made to take any automobile parts.

Oswells

This Store Will Be Closed Wednesday

Memorial Day

Tomorrow, the nation does homage to its dead—to those who gave their lives to maintain and perpetuate a great country and a great people.

By virtue of their deeds the youngest nation has become the greatest, and tomorrow living Americans can salute with reverence the oldest unchanged flag on the globe.

The permanence of the stars and stripes is symbolic of the permanence of our institutions and, let us not forget the sacrifices of those who died that we might be permitted to enjoy the full flower of liberty and the untrammeled pursuit of our happiness.

All honor to them—myriads of flowers for them.

Realize what Kellogg's Bran means to your family's health?

Eaten regularly each day, Kellogg's Bran will permanently relieve constipation; it will free you from dangerous toxic poisons that lead to 90% of all human illness; it will remove the cause and sweeten a bad breath; it will clear a pimply complexion through its work on the bowels. In fact, Kellogg's Bran, through its natural action as a bulk, indigestible agent, will tone-up the whole system!

If you knew exactly what constipation means from a medical viewpoint you would lose no time eating Kellogg's Bran yourself and serving it daily to your family. And, Kellogg's is actually delicious, its nut-like flavor adding greatly to the enjoyment of eating cereals. Eat at least two tablespoonfuls each day; in chronic cases, with each meal.

There are many attractive ways to serve Kellogg's Bran. Eat it in winter with hot milk as a cereal. Or, mix it with cereals before serving. Many housewives cook it with cereals, in each case adding two tablespoonfuls for each person. You will also enjoy the nut-like flavor of Kellogg's Bran when it has been sprinkled over hot or cold cereals.

You have missed some of the joys of life if you have not eaten raisin bread, muffins, griddle-cakes, etc., made with Kellogg's Bran. Recipes are printed on each box.

Don't delay your fight against constipation; don't lose a minute in the great battle against illness! You can buy Kellogg's Bran from all grocers and you can have it served in individual packages at first-class hotels, restaurants and clubs.

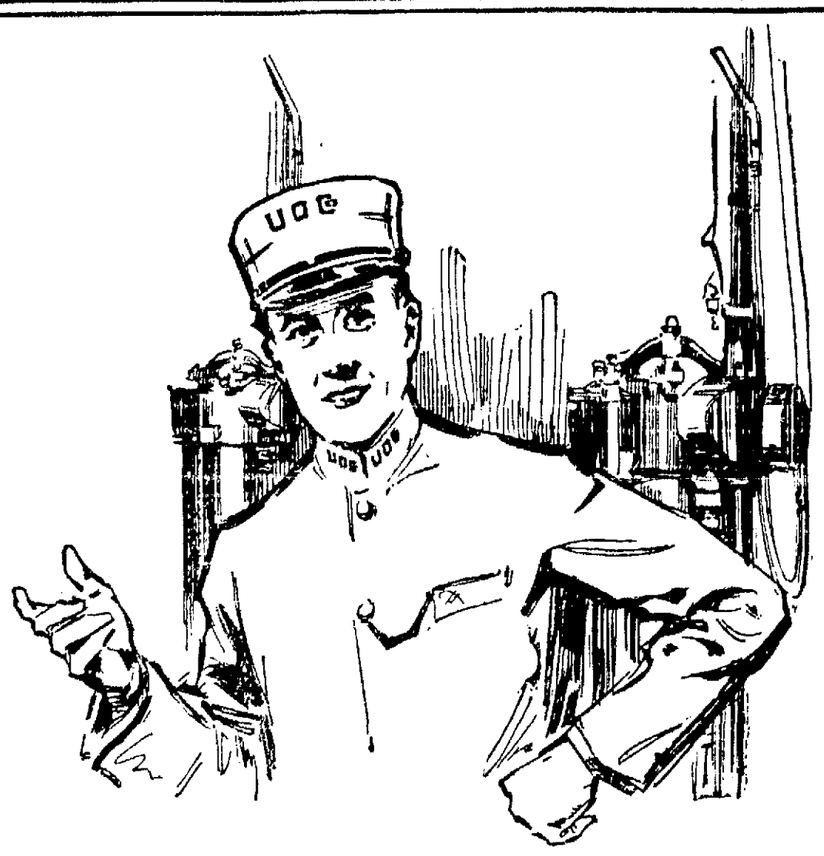

Less Vibration

With This *Non-Detonating* Gasoline

There's a marked difference in the way gasolines explode.

One kind *detonates*—a crash against the piston head delivers all the power in a single blow.

These sudden blows, repeated, cause vibration, increasing wear and tear.

And *detonating* gasoline limits compression by its tendency to explode prematurely.

Thus a loss of power and efficiency in your motor result.

More Power, *Prolonged*

Union is *non-detonating* gasoline. The explosion is prolonged, sustained. Piston heads are thrust rather than "kicked" down.

You'll find a new "lift" on hills and no "knocking."

Non-detonating gasoline permits a higher compression, for as all authorities [illegible] compression is limited by the tendency of a gasoline to *detonate*. So more power is delivered by Union Gasoline. You find a new rush in the pickup and more speed on the level.

Impulses come more smoothly, so there's less vibration—this saves wear and tear.

And all this higher efficiency means greater fuel economy. So Union *Non-Detonating* Gasoline delivers superior service in several important ways.

Union is always *uniform*. It doesn't disintegrate, thus doesn't deteriorate in storage. It has all the power when you use it that it has when it leaves the Union plants.

UNION GASOLINE SPEED & POWER

Union Oil Company of California

Union Gasoline

FAST TIME MADE IN SPEED TRIALS AT INDIANAPOLIS

Tommy Milton Circles Brick Oval at Rate of 108.17 Miles Per Hour.

By AL G. WADDELL,
Former Member Contest Board, A. A. A.

INDIANAPOLIS SPEEDWAY, May 29.—Twenty-one members of the "Speed Order of Miles Per" have qualified their cars for the 500-mile race to be run off here on Wednesday. A crowd of approximately 20,000 enthusiastic race fans witnessed the elimination trials today. Jimmy Murphy, the international champion, was the star performer, while his speed boss, Cliff Durant, was the second best actor in the matinee.

Had Murphy and Durant made their qualification trials last Saturday and had they shown the same speed then that they turned up today, they would have put the Durant team out in front at the start with Tommy Milton the only alien to bother them. The slower cars that qualified Saturday get the coveted places in the front rows, while the faster Durants have to take places to the rear, according to the rules.

MILTON TRAVELS FAST.

Milton did 108.17 miles per hour and gets the pole in the front rank, with his H. C. S. Special. Harry Hartz, on his Durant, showed 103.7 miles per hour and rides away from the starting line beside the former champion. Dario Resta, with an average of 98.02 miles an hour, is the third man in the front rank.

Count Zborowski, Martin Alsaga and Pierre Vizcaya, on three of the Bugattis, start next, and the best time any one of the French cars made was 92 miles an hour.

The Barber-Warnock Special, with only 86.5 miles an hour, is next in line and "Howdy" Wilcox, on the H. C. S. Special, who went out in the rain and averaged 81.3 miles an hour, gets the middle position of the third row, while Jimmy Murphy, with the Durant that averaged 104.44 miles per hour, starts beside him and will have to get around the slow Bugattis before he can start to race against his team mate, Harry Hartz, and the former champion.

DURANT IN FOURTH ROW.

On the pole in the fourth row will be Durant, with the fourth fastest car on the track, according to the qualification marks. Durant's 102.65 miles per hour behind the 86 miles per hour of the Barber-Warnock Special is funny, but no funnier than Earl Cooper's 99.44 miles per hour. Cooper finished his last lap and a half on a flat tire and wheeled his Durant Special around the course for the above average for the ten miles.

Next on the list was Eddie Hearne, with a Durant Special, and his time averaged 97.3, which was followed by 95.2 made by Christian Lautenschlager and Christian Werner and Karl Sailer on two of the German Mercedes Specials.

The third Mercedes, driven by Christian Lautenschlager, did not show up so well, the Prussian veteran averaged but 90.55 miles per hour. While Frank Elliott, on a cut-down Durant Special, did 93.25 and Bennie Hill, on a cut-down Miller, did 91.3. Even little Harlan Fengler, on a cut-down Durant, beat the Prussian star. Fengler averaged 90.75 miles per hour.

DE PALMA STILL JINXED.

The last car to qualify this afternoon was the Packard Special, driven by Joe Boyer. The average was 88.80 miles an hour. The jinx almost got Ralph De Palma again this afternoon. When Ralph started to crank his car for his speed trials the exhaust set fire to some gasoline in his garage and it was only the quick work of his mechanic that saved the car. Fire extinguishers were brought into play and while Jean Marsenac, a mechanic, was burned about the hands and face, no damage was done to the precious Packard Special racing car and Ralph is to qualify tomorrow. Max Sailer, the German who was wrecked last Saturday afternoon, is not to drive. Injuries that were at first not suspected, have shown up and he is to be replaced by his nephew, Karl Sailer. Jacob Krauss is to ride as mechanic in place of John Reiger, who was seriously injured when the German speedster hit the concrete wall.

MILLER CARS ARE POPULAR.

At a late hour tonight Prince Bertrand de Cystria of the Bugatti team said that he intended to follow the example of Count Zborowski and have Harry Miller of Los Angeles build him a racing car. The prince does not expect to have it finished for the European races this summer and fall, but says he intends to return to America and take delivery of his American-built racer at Los Angeles in time for the 250-mile race on the Los Angeles Speedway next Thanksgiving day.

qualified to date and the time made is as follows:

Milton, H. C. S. Special	108.17
Hartz, Durant	103.70
Resta, Packard	98.02
Alsaga, Bugatti	92.90
Zborowski, Bugatti	91.80
Vizcaya, Bugatti	99.30
Corum, Barber-Warnock Spl.	86.65
Wilcox, H. C. S.	81.00
Murphy, Durant Special	104.05
Durant, Durant Special	102.65
Cooper, Durant	99.40
Hearne, Durant	97.03
Werner, Mercedes	95.2
Elliott, Durant Special	93.25
Lautenschlager, Mercedes	93.2
Hill, Miller Special	91.2
Fengler, Durant Special	90.75
Karl Sailer, Mercedes	90.55
Sarles, Durant	89.9
Decystria, Bugatti	88.9
Boyer, Packard	88.8

Yet to qualify: Jerry Wonderlich, Duesenberg Special; Wade Morton, Duesenberg Special; "Red" Shaffer, Duesenberg Special; Ralph De Palma, Packard Special; Raoul Peganti, Bugatti Special; mystery car, and mystery driver; four Scheel-Frontenac Specials; Clemantis Special; F. H. W. Special; Roland Pillian (French); Schmidt Special (French).

21 CARS QUALIFY.

INDIANAPOLIS, Ind., May 29.—Twenty-one cars had qualified to-day for the international 500-mile sweepstakes race here tomorrow. Four others were ready to make the test run of ten miles at a speed of not less than 80 miles an hour.

Thousands poured out to the speedway to watch the drivers tune up before the starting bomb.

Three Duesenbergs will take the track for the first time today to qualify. A Bugatti will also be out for the official timing.

Jimmy Murphy, who drew the winner's checkered flag last year; Cliff Durant, head of the Durant squad, and Ralph De Palma clocked better than a hundred-mile average in their trials.

Earl Cooper furnished a big thrill when he negotiated the last lap and a half of his ten-mile run on a flat tire and still held his average up to 99.4 miles an hour.

Comfort Your Skin With Cuticura Soap and Fragrant Talcum

Bov Caruso

GEORGE LEE LANDIS, San Leandro boy, who will sing at church pageant.

What's Happening in the MOTOR WORLD

by Jim Moulthan

The Doble Steam Motors Corporation, which has just started construction of a $400,000 automobile manufacturing plant at Emeryville, yesterday completed arrangements here to hold a series of public demonstrations of its steam car. The demonstrations, which are the first to be conducted in the Eastbay district, will be held for the purpose of acquainting the public with the details of the vehicle.

The demonstrations are to be conducted in various centrally located exhibition rooms in various sections of Oakland and will be in charge of construction engineers from the factory. In addition to displaying the exclusive mechanical features of the new car the car will be put to a series of actual working tests, showing simplicity and economy of operation as well as the latent power of the motor.

According to the engineers the new steam model will start from cold in 30 seconds under 750 pounds pressure by the turn of a switch and advance of the throttle. It has no self-starter, no gears to shift, no clutch to slip, no carbon to remove, no pilot light, no frequent stops for water, and will operate with equal efficiency on gasoline, kerosene and distillate without adjustment, consuming only one pint of oil in 500 miles. The engineers also claim that it will glide gracefully from a standstill to a speed of 80 miles an hour at the touch of the throttle.

TRAIN ROBBER AND PRISON FUGITIVE TAKEN

DENVER, May 29.—(International News Service.)—Denver police officials this morning announced the capture Monday at McAlester, Okla., of Roy Sherrill, gunman, train robber and an escaped convict from the Leavenworth, Kan., federal penitentiary. Sherrill was said to be one of the ringleaders of the Lewis-Jones gang of mail robbers and murderers which terrorized Colorado Springs and Denver for two days and nights in September, 1918.

In June, 1918, Sherrill was one of the gang that robbed the M. K. & T. train at Paola, Kan., for which crime he was convicted and sentenced to 25 years at Leavenworth. In June, 1922, he escaped, and nothing was heard from him until the Denver mint robbery last winter, when it was claimed that he had been identified as a member of that gang.

A nation-wide hunt for Sherrill was instituted, but no trace of him was found until his arrest Monday in Oklahoma.

75,000 Houses in Belgium Restored

BRUSSELS, Belgium, May 29.—Almost 75,000 of the 100,000 houses damaged or destroyed by the Germans in the World War have been rebuilt, according to a Government report just issued.

The cost of the work has been met by two reconstruction loans of $50,000,000 each. A third loan of the same amount will be floated in the near future.

Japan Cuts Hours Of Woman Workers

TOKYO, May 29.—The National Cotton Spinning Association has decided to reduce the hours of female workers from twelve to ten daily. The new hours will become effective in July. The action of the spinners was voluntary.

CAST OF PAGEANT AT SAN LEANDRO IS MADE PUBLIC

Sunday School Pupils to Present "Out of the Bible" June 10.

SAN LEANDRO, May 29.—Cast of characters for the pageant, "Out of the Bible," to be given instead of the regular service by the Sunday school pupils on Children's Day, Sunday, June 10, has been announced by Mrs. C. E. Dillard, chairman in charge. The cast follows:

Religious Education, Susie Stone; Imagination, Myra Grebe; Cain and Able, Monroe Drew Jr. and Lloyd Pease; Ishmael, Jack Herr; Miriam, Lareida Thorpe; Samuel, Beverly Webster; Joseph, Wallace Engbloom; David, Charles Gossett; Captive Maid, Carolyn Nesbitt; Ruth, Bruna Della Nina; Orpha, Elizabeth Bruning; Naomi, Wilhelmina Grebe; Boy with loaves, Gordon Herr; Daughter of Jairus, Dorothy Dillard; Children of Perea, Jane Bruning, Eugene Coolidge, Elizabeth Edgar and Corbin Burbank.

The following will also participate as miscellaneous characters, members of choruses and attendants: Henry Begier, Lawrence Daingerfield, Wilma Moller, Eleanor Geovas, Willis Martenusen, Robert Bruning, Catherine Duck and Phyllis Duck.

George Lee Landis, 7, juvenile soprano singer who has attracted much attention by his voice, will sing the offeratory. Landis, although so young, is pronounced by local musicians to be a fine singer and to have a brilliant outlook if he follows a musical career. He is the son of Herbert Landis, San Leandro business man, and is an attendant at the local schools.

EASTBAY SHOWS RAPID GROWTH DURING APRIL

Installation statistics of the Pacific Gas and Electric Company show that the Eastbay district had a larger growth during the month of April than any other district served by the company. This division, comprising Alameda and Contra Costa counties, gained 1,107 new consumers during the month. The San Francisco division gained 562; the Northbay division, comprising Marin, Napa and Sonoma counties, 662, and the San Jose division, 604.

Will Teach Police Officers to Shoot

WASHINGTON, May 29.—(United Press.—The gunman should find his business more hazardous after the country's policemen get through with the markmanship course the war department will provide for them next fall.

It was announced today that during the first week in September, preceding the international shooting matches at Camp Perry, Ohio, the department will maintain a school of rifle and revolver practice for policemen, with competent officers to coach them.

After they have taken the instruction, the police marksmen will have a chance to compete for the police championship of the world. Any city in the country can send a five-man team of police shooters to this contest.

Sportsmen Seek Game Protection

WASHINGTON, May 29 (By Associated Press.)—Hunting clubs, game protective associations and other nature lovers, alarmed by the rapid disappearance of feathered game in America, are conducting an agitation to limit the use of the automatic shot gun, if not to abolish its use entirely.

Sportsmen who already have automatic shot guns are being urged to arrange the magazines of their weapons so as to limit their use to two shells. The fact that an automatic contains five shells which can be fired with great rapidity, they say, is resulting in countless crippled birds unrecovered by the hunters.

San Joaquin Roads To Yosemite Open

YOSEMITE, May 29.—All road branches to Yosemite from the San Joaquin valley are now open, it was announced today. The Oakdale sociability run today opened the Big Oak Flat road. The Fresno dealers' run opened the Fresno route. The Los Angeles economy run opened the Madera branch. The Francisco newspapermen.

The Modesto sociability run June 1 will open the Modesto-Coulterville branch of the Big Oak Flat route and the Tioga road from the north will open July 15.

Pussyfoot Johnson To Dry Up Sahara

WESTERVILLE, Ohio, May 29.—"As dry as the Sahara" apparently isn't dry enough for William E. (Pussyfoot) Johnson.

Johnson plans to sail for England June 23. From there he will go to South Africa to help temperance advocates of that region and will work northward through Egypt during the summer.

Rheumatism Can Be Treated at Home

No change of climate is necessary in treating rheumatism with Mrs. Summers' popular home method, Chronicure. Sufferers from rheumatism, lumbago and neuralgic pains report speedy relief from these torturers after using Chronicure, which aids nature in cleansing and toning up the system. Ask your druggist, or send for FREE TRIAL of Mrs. Summers' Chronicure, with useful information, by addressing The Summers Medical Co., Box R 55, South Bend, Ind.—Advertisement.

PISTOL FEATURE AT BEALL QUIZ

BAKERSFIELD, May 29.—Coroner Housee returned from Randsburg last night, where the coroner's jury at an inquest in the killing of McGruder Beall, held at Randsburg yesterday, returned a verdict of "death resulting from a gunshot wound at the hands of party or parties unidentified.

The feature of the investigation developed over the introduction of the revolver which Robert Gentill of Seattle, a member of the Beall party, admitted having at the time of the shooting and which was found and returned to the owner by Jess Elder, a stage driver.

The weapon had all the chambers loaded and none of the shells were missing. The weapon is still in the possession of Coroner H. C. Housee, who will have it chemically examined to try and determine if it had been recently discharged.

Jess Elder was given a reward of $100 for returning it to the owner.

Beall, a wealthy Seattle man, was shot May 20 and died last Thursday. With Gentill and P. F. Rosala, also of Seattle, he was investigating mining claims in the Randsburg district when the shooting occurred.

Bride of Realty Operator Succumbs

Mrs. J. F. Peck J a bride of five month, died at Merritt hospital yesterday following a heart attack. She was 20 years of age, a native of Tennessee and the wife of a well-known local real estate operator. She resided at 652 Spruce street. Funeral services will not be made until her parents arrive from Texas.

Things they Ask the Tribune BUREAU OF INFORMATION

"Is the Chemawa Indian School near Salem, Ore?"

The school referred to is located at Chemawa, Oregon, in Marion county, about 10 miles from Salem. It is known as the Salem Indian Industrial School and is one of the largest of its kind in the United States.

"Is any person born in the United States a citizen of this country?"

Yes, by right of birth.

"Can a Japanese or Chinese, born in a foreign country, become a naturalized citizen of the United States?"

No.

"When do the Oakland public schools close this year?"

June 15.

"Kindly work out a solution for the enclosed Western plot, concerning Hope Eldridge, who thinks that the West is still wild and woolly."

The working out of motion picture, short story or other similar plots does not come within the scope of this column.

"Is there a Norwegian Lutheran church in Oakland? If so, where is it located?"

The Trinity Norwegian church is located at 827 Athens avenue.

"What is the approximate salary paid to one serving in the capacity of city auditor?"

The city auditor receives an annual salary of $3600, payable in equal monthly installments.

"Will you kindly publish a list of the linens necessary for a complete 'hope chest'?"

The following list is generally considered sufficient: 3 bed spreads, 2 pairs of blankets, 3 lunch cloths, 3 centerpieces and half a dozen of each of the following: Pillow cases, hand towels, bath towels, dish towels, guest towels, kitchen or roller towels, table cloths, wash cloths, dresser scarfs and dust cloths.

"Will you kindly publish in your columns the correct spelling of 'chimaphila,' a wild shrub similar to manzanita or toyon, common in Santa Clara county?"

"Chimaphila" is the correct spelling.

The TRIBUNE Information Bureau will answer all questions of a general naoture except school or legal problems, debates, trade and firm names and queries as to the time of day.

The bureau is open every day except Sunday from 8 a. m. to 9 p. m.

If answers are desired by mail stamps must be enclosed. Quickest results can be obtained by telephoning to the bureau. If you have any problems of a general nature to solve, ask The TRIBUNE Information Bureau. Lakeside 6000.

Mather Field Will Not Be Abandoned

SACRAMENTO, May 29.—Aviation fields of the army at which activities have ceased, such as Mather Field at Sacramento, will not be abandoned entirely but will be held in hand for any eventuality, said Secretary of War Weeks during a brief stop here while en route to Washington from San Francisco. He said that Mather and other fields now closed down fit into the industrial mobilization plan which has been outlined for the army's preparedness program.

POLICE PROBE MYSTERY FIRE

The Oakland police are cooperating with the local fire prevention bureau in an effort to learn the origin of the fire which damaged a number of buildings on East Twelfth street between Sixth and Seventh avenues early yesterday morning.

Damages from the fire amounted to about $5000, but for a time the entire block was threatened with destruction.

The property of the East Oakland Coal and Wood Company was directly in the course of the flames, but the prompt work of the fire department saved it before any extensive damage had been done.

S. F. Artist to Wed Cousin in London

SAN FRANCISCO, May 29. — Word has been received here of the forthcoming marriage in London of Miss Mariam Gerstle, local artist, and George Gray Warnum, her cousin. The wedding will take place June 11 in St. James' church, Picadilly. Last December, when Miss Gerstle left San Francisco with her family, it was with the announced intention of marrying Godfrey Pope, wealthy planter of London and Ceylon. Later, in a letter to friends in this city, she said she had changed her mind.

PASSENGER TRAIN DERAILED.

NELSON, B. C., May 29.—A passenger train running between this city and Rossland, B. C., on the Canadian Pacific railway, was derailed yesterday by three spikes that had been placed upon the track. Lawrence Gillis, fireman, was caught under the locomotive, which overturned, having his back sprained. S. Byrnes, engineer, jumped after setting brakes.

AMERICAN FASCISTI?

NEW YORK.—A group of American business men are considering the organization of a Fascisti movement to crush Communists working among the laboring men.

The culture of pecan trees is to be tried in China.

Good Coffee makes the dinner doubly enjoyable

Serve-

Caswell's NATIONAL CREST Coffee

Telephone Direct Oakland 1017

1,800,000 cups were served at the PANAMA-PACIFIC International EXPOSITION

As a User of Rubber Goods of any description ~ You owe it to yourself to know why the United States Rubber Company established its own Rubber Plantations in the Far East

This is one of the young trees on the United States Rubber Company's plantations in Sumatra.

The United States Rubber Plantations cover 172 square miles in Sumatra and on the Malay Peninsula. 110,000 acres—a veritable Garden of 5,000,000 Rubber Trees. From these Plantations comes the Rubber Latex—the milky liquid that flows from the rubber tree when it is tapped—for the new SPRAYED RUBBER *which, with the new* WEB CORD, *and the new* FLAT-BAND METHOD *of building a Cord Tire, constitute the new Art of Rubber Manufacture developed by the United States Rubber Company.*

SOME fifteen years ago, the United States Rubber Company foresaw the need for ensuring *its own adequate supply of crude rubber.*

The Company realized that in order to live up to its leadership, it could no longer rely on the usual market grades for its crude rubber supply. So it started its own rubber plantations.

One hundred and seventy-two square miles of gently rolling ground, rich and fertile almost beyond belief, were bought in Sumatra and on the Malay Peninsula. The climate moist, but with rainfall *evenly distributed.* Protected from the winds, and with a temperature that never falls below 70 degrees F.

Today on these 172 square miles of rich tropical soil there are 5,000,000 rubber trees—"pedigreed stock"—each a *Hevea Braziliensis,* grown in the plantation nurseries from carefully selected stock.

"U. S." Plantations Fifteen Years Old

These plantations have now been in bearing for more than ten years. (It takes five years from the time of planting before the tree is tapped for latex. From then on the yield increases year by year.)

This ownership and control enables the Company to obtain from its own properties a constantly increasing supply of crude rubber. And what is even more important, to obtain rubber of *uniform quality,* especially adapted to its own requirements.

Here, then, for the benefit of all users of "U. S." Rubber Goods, is a sure source of rubber latex of the very finest quality.

For "U. S." Products Exclusively

Thousands of tons of pure rubber are produced every year—*for United States Rubber Company products exclusively:*

"U. S." Rubber Footwear—"U. S." Royal Cord Tires—Keds—Spring-Step Rubber Heels—"U. S." Royal Golf Balls—Waterbottles, Gloves, Tubing, and other surgical and household rubber goods—Raynster Raincoats—"U. S." Rubber Hose—"U. S." Belting, Packing and Gaskets—Naugahyde Luggage—Paracore Insulated Wire—Radio Parts, Battery Jars, and other hard rubber goods.

All bearing the celebrated *"U. S." Mark of Leadership.*

* * *

Now comes the development of three new and basic contributions to rubber manufacture by the United States Rubber Company. These are—

The New Sprayed Rubber
The New Web Cord
The New Flat-Band Method of Building a Cord Tire

Of these three discoveries, Sprayed Rubber and the Web Cord depend absolutely on a *sure supply of pure rubber latex.*

SPRAYED RUBBER *is the new scientific process of obtaining crude rubber from the latex.*

It produces *uniformly pure* rubber—with *all* the natural qualities of the latex, including many that were impaired by the older processes. *Sprayed Rubber* is the first to be *free* of both acids and smoke residues. It is dry and pure.

WEB CORD *is based on the discovery that the rubber latex has a strong natural affinity for cotton cord.*

The *Web Cord* is the *first true rubber-webbed sheet of cotton cord,* impregnated throughout with *pure rubber.* It has none of the old cross tie-threads such as all other cord fabric has. No chemical solutions of rubber are used.

The FLAT-BAND METHOD *of building Cord Tires is equally revolutionary. Royal Cord tires are now built on a flat drum, and then inflated and vulcanized with the elastic pressure of a gas in direct contact with the inner surface.*

By this method the cords are all laid and kept at the *scientific angle,* they are of precisely the *right length,* and each cord bears its *own proportionate share* of the load.

A cord tire that fulfills, at last, the conception of what a cord tire *should be and do.*

* * *

Taken together, these three discoveries constitute a *new art and science of rubber manufacture*—of outstanding benefit to every consumer, merchant and producer of rubber articles of any description.

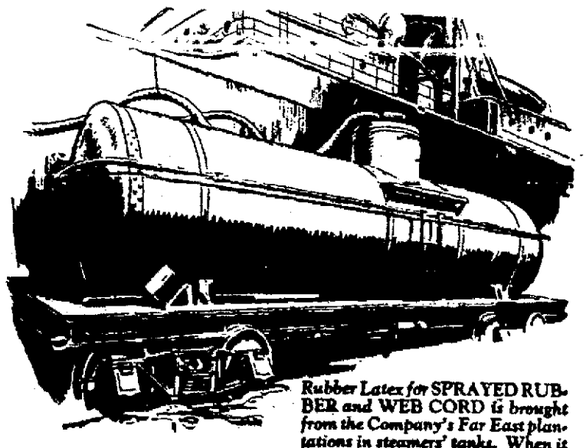

Rubber Latex for SPRAYED RUBBER *and* WEB CORD *is brought from the Company's Far East plantations in steamers' tanks. When it arrives here it is pumped into tank cars and so transported by rail to the Company's factories.*

United States Rubber Company

US Trade Mark

THURSDAY BRINGS ANNUAL CONCERT OF ETUDE CLUB

Unique Program Is Arranged for Musicale, to Be Given in Berkeley.

The Etude Club of Oakland, numbering in its membership some of the most talented vocalists in the Eastbay district will give its sixth annual concert Thursday evening in the Twentieth Century club, Berkeley, and a unique feature of the program is that every song but one will be by a negro composer.

The negro race has produced many composers of real merit and a representative program has been selected from the best classical and semi-classical compositions. Rendered by these talented vocalists under the direction of Lowell Redfield, the concert should be one of the most interesting and entertaining from an artistic standpoint ever given by the club.

The program follows:

PART I

"Sons of Freedman'.....J Mundy
The Club
Piano Solo—"Morning in the Forest" .....Elmer Keeton
Marie Lennox
"Little David' . . Carl Diton
R Dell and Club
"Sinner, Please Don't Let This Harvest Pass" ...H T. Burleigh
The Club
"Music In Mine'.R. Nathaniel Dett
H. Pierson and Club.
Bass solo—(Selected) .. ..
J Stephenson
"Oh Holy Lord' . ...R. N. Dett
The Club.

PART II

"O Southland' .....
.....Rosamond Johnson
L. Saunders and Club.
"Swing Along" .... W. M. Cook
The Club
"Since You Went Away". .
..... R Johnson
M Johnson and Chorus
"Isle of Beauty .. Coleridge Taylor
The Club.
Trio—"Balm in Gilead". Burleigh
L Saunders, M Johnson and L Johnston
Contralto solo— Jean"..Burleigh
L Johnston
"Viking Song"...Coleridge Taylor
The Club.

Lowell Redfield director Marie Lennox, accompanist

Officers of the club are Marie Lennox, president Kerthar el Smith, vice-president Marguerite Johnston, secretary, and Lutie G Saunders, treasurer

Here, There and Everywhere in the Eastbay

Abe Martin

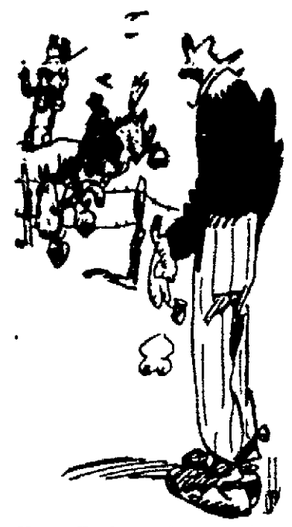

Henry Ford may have a scheme t' burn coal twice but jest wait 'till he tries t' cut his own hair. It's jest about got so it's cheaper t' begin all over again than it is t' move.

Gowns Cut Up, Wife Says

Albert W. Teel sat up nights on three or four occasions to cut her clothes into shreds, declares Mrs Violet M Teel in a suit for divorce filed today.

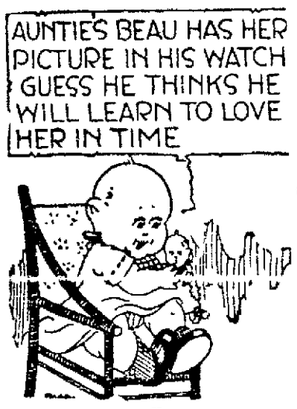

Nevadans Hold Reunion.

A reunion of former residents of the State of Nevada was held yesterday at Maxwood park. It was attended by families representing every section of the State. Former Judge Kehoe of Virginia City was chairman of the day. A committee was appointed to arrange for future meetings.

Pawn Shop Burglarized.

A pass-key burglar entered the pawn shop of [illegible] 1[illegible] Seventh street and stole jewelry valued at $500.

Will Talk to Scions.

W. B. Franklin will be the speaker at the luncheon tomorrow of the Scion Luncheon club, to be held in a downtown cafe.

What's in a Name?

There may be nothing in a name an Eastbay reader commented today, but the new minister of finance in Poland is named Grabski.

There Always Is

Two Piedmont girls were discussing a recent society wedding.

"Did the wedding take place as scheduled?" one asked.

"Well," the other replied, "I understand there was a hitch in the ceremony."

Belated

An Oakland man says he was visiting last summer in a place that was so far behind time the date brides didn't get married in August.

But Not In a Glass of Water

Two local men were conversing on the subject of aeronautics.

"I understand you recommend ballooning as good nerve medicine," one observed.

"Yes," the other replied, "I take one parachute drop after every meal."

A Villainous Suggestion

The villain in a local amateur theatrical production was not injecting enough "heavy stuff" into his role.

"Feed him an emery sandwich so he can grind his teeth," said a voice from the gallery.

Not Like it Used to Be.

"Why did you close your soft drink parlor?" the former proprietor of a local thirst emporium was asked.

"Times are getting too hard," he claimed.

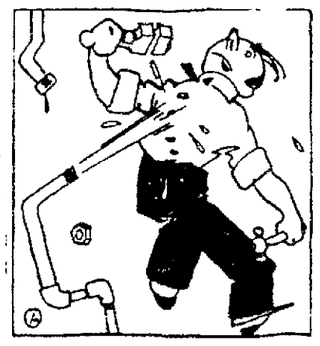

My husband tries to fix the plumbing and ruins the whole works.
—Mrs. C. F.

What does your husband do?

DEATH IS DARED BY MISSIONARY

SYDNEY, N. S. W., May 29.—(By Associated Press.)—The story of the zeal of a lone missionary on one of the uncivilized islands of the Solomon group, who was rescued from the hands of headhunters, but refused to be taken away from his chosen station, has just been brought to Sydney by an island schooner. Men aboard the schooner, nearing the island saw a number of natives in war paint dancing around a blazing fire, according to their story.

The captain, believing that some person might be in danger, armed the crew and sent them ashore. They fired a volley over the heads of the natives who ran into the bush. The crew investigated a European-built house and found a white man inside praying on his knees. He said that he was a missionary and had been on the island for a year. Sickness had broken out among the natives and he had been blamed for the loss of life. The natives had sent their women-folk into the bush and started a war dance. As that was a sign of future trouble, he had locked himself in the house.

The missionary was importuned to abandon his idea of staying among the natives, and invited to come aboard the vessel for safety. He refused, however, and the ship sailed away, leaving him at his lonely and dangerous post.

Howat Exclusion Stirs Canada Solons

OTTAWA, May 29.—The case of Alexander Howat, former president of the United Mine Workers of Kansas, recently refused admission to Canada while en route to Glace Bay, was again brought up in the House of Commons yesterday by J. S. Woodsworth, Labor member for center Winnipeg. Woodsworth declared that Howat's exclusion on the ground that he was likely to become a public charge was an attack on the freedom of speech.

Charles Stewart, acting minister of immigration, admitted that the ground for exclusion was an excuse and that the real reason was that Howat had a jail record.

HOUSE WHITE BUILT.

WICHITA, Kans., June 2.—(United Press).—The old home of C. R. Mitler, a landmark and first house in the state to boast of a mansard roof and a cellar has been razed. It is, as far as known, the only building in Kansas designed by Stanford White, the New York Architect killed by Harry Thaw in 1906.

MAN WHO TAUGHT STATE VALUE OF OWN MILK HERE

Advertising Expert Who Fostered "Buy-at-Home" Plan Visits Bay.

The man who first acquainted Californians with a brand of evaporated milk made in their own state is today on his way to Fresno, after a visit in the San Francisco bay district. He is James W. Young, vice-president of the J. Walter Company, an advertising agency of New York and Chicago, which numbers Libby, McNeill and Libby as one of its large clients.

James W. Young

Young is making a tour of the western offices and will return to the bay district tomorrow for further conferences with members of his own firm and officials of the Libby products concern.

In June 1918 Young visited the Pacific Coast and at that time he instituted a campaign inviting California people to try evaporated milk made in their own state. Previously the Libby firm had been shipping all this milk out of the state while other brands made at more distant points was being used here.

The advertising campaign inaugurated at that time introduced to Californians the flavor of milk from their own state. Associated with Young in that important business venture was L. B. McDougall vice-president and general manager of Libby, McNeil and Libby, and Charles Edgar Dalzell, a sales expert with the concern.

GROUP SPIRIT OF WORKERS SEEN IN COOPERATION

Problem of Industry Lies in Stimulating This Trend, Says Expert.

MONTREAL, May 29.—(By the Associated Press).—"The individual is the world's biggest problem," Robert B. Wolf, New York engineer and industrialist declared today in an address on "Management Engineering in the Paper Industry" at the spring meeting of the American Society of Mechanical Engineers.

"In no other period of the world's history has the group spirit found such material expression as in this twentieth-century development of corporate industry," said Wolf who was a member of the Hoover Committee on Elimination of Waste in Industry of the Federated American Engineering Societies.

GROUPING OF GROUPS.

"In the past men have combined into groups for productive purposes. To-day, I believe, I can see such grouping of groups and these larger groups into still larger corporate units and the startling fact is that most of this is taking place within the lifetime of men who are still in active charge of industry.

"What is the meaning of it all, and what is to become of the individual man in the process? This, I believe to be the most momentous problem confronting modern civilization for if it is not solved, civilization as now constituted cannot last. To crush out the individuality of the workman is fatal to human progress and it is also fatal to destroy the individuality of our manufacturing or producing units.

"The individual must be understood and the whole problem of industry resolves itself into finding out how to enable the unit individual the man to become conscious of [illegible] including group individual, the plant.

GROUP CONSCIOUSNESS.

"The secret seems to lie in stimulating group consciousness within the organic whole of the plant by continuously recording the group's relationship to the plant on the one hand, and the man on the other, and the immediate need seems to be for the education of foremen to intelligently direct the groups.

"The recorded results of this new effort will act again as a fresh stimulus so that continuous progress in both knowledge of process and skill in the use of his knowledge is [illegible]."

Germany is Unable to Separate Allies on Peace

By J. W. T. MASON
(Written for the United Press)

NEW YORK, May 29.—(United Press)—The peak of the differences between France and Great Britain has been passed and a new Anglo-French reapproachment is now in distinct. Germany will not be able permanently to separate the allies over the reparations despite as seemed probable at the beginning of France's invasion of the Ruhr. Instead, closer relations are developing between Paris and London than have existed since the Versailles peace conference.

The event of the past three months in Europe have demonstrated to France the futility of harboring the ambition to annex German territory. Great Britain too has learned that instead of the Lloyd George method of dictation, progressive results in Europe can be brought about only by Downing Street's acknowledgement that France is an equal partner in the post-war settlements. Great Britain and France are beginning to understand that their methods of approaching each other must be changed, if Germany is not to be permitted to win the peace.

NO LAND PIRACY

Premier Bonar Law has accomplished his purpose in allowing France to have a free hand in the Ruhr. The moral revolution of the world against forcible annexation of German territory by France has persuaded the French Imperialists that there must be no land piracy along the Rhine.

The French government beyond possibility of doubt, is now willing to get out of Germany if an adequate indemnity is offered. This change in the situation has been necessary to create a basis for a new Anglo-French accord. The Germans can buy their freedom. But the price will be dear. They cannot hope to find in Great Britain a protector against the French collectors, now that France is abandoning her territorial desires.

France is still suspicious of Great Britain and is prepared to continue her policy of individual action against the Germans. But, the British government is going further and further out of its way to win back France's confidence. The French are uncertain whether a diplomatic trick is being fixed up against them for the methods of the European chancelleries are not encouraging to acceptance of face values. Nevertheless, the subsurface facts all indicate that France can count on British assistance with increasing force, because the British have won the first round through the defeat of the French imperialistic Rhine policy.

CLUMSY GERMANS

German diplomats, always clumsy in studying the psychology of other people, have convinced themselves that they can count on British support against France's demand for a heavy indemnity. That is a false conclusion.

KING SAVES COIN TO REPAIR YACHT

LONDON, May 29.—(Associated Press.)—King George's 30-year-old racing yacht, the Britannia, which he could not afford to replace with a more modern cutter, has just come off the ways for another season of racing. She has been recoppered, overhauled and equipped with new running gear.

King George has never hesitated to say that he could not afford to build another big yacht, and last year he even went so far as to tell yachting enthusiasts that the Britannia would have to remain idle until he had saved up enough money to fit her out with new equipment.

He has decided to race the old craft this year chiefly to revive the sport, and for the benefit of spectators at regattas, as the Britannia under full sail, in a good breeze, is said to be a sight worth seeing.

Yachtsmen here say the days of racing big expensive vessels have passed forever. It has become such a costly sport, they say, that kings are no longer able to afford it, and even syndicates of millionaire sportsmen hesitate to undertake the huge outlay necessary.

Five thousand babies are born every year in the Lying-In hospital of New York.

The Finest Green Tea is undoubtedly "SALADA"

It is pure fresh and wholesome and the flavor is that of the true green leaf.

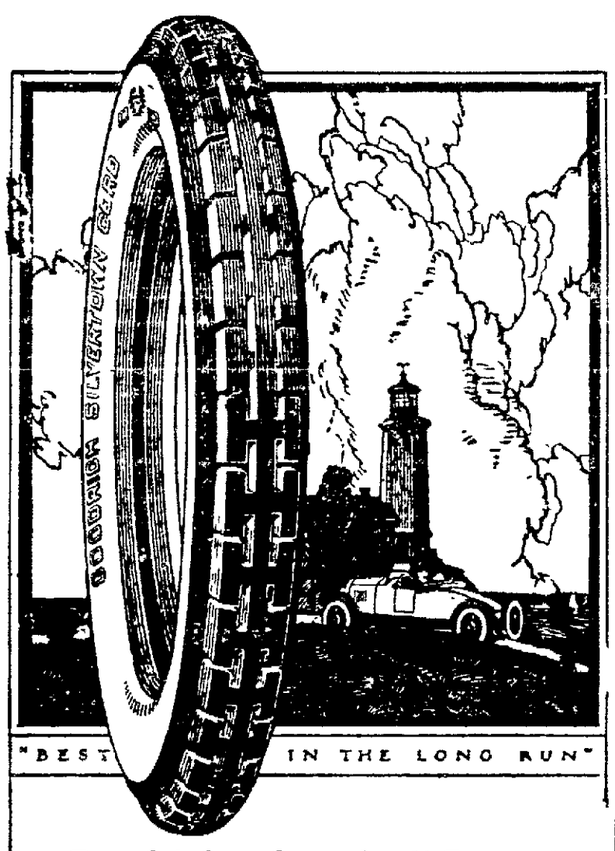

Goodrich takes the "Guess" out of TIRE buying

When you buy Goodrich Silvertown Cord tires you eliminate guess work, because there is only one Silvertown.

It is always the same—the highest quality in material and workmanship, and you can get it in all sizes.

The Goodrich name appears on only one grade of cord tires and that is the Silvertown.

We value our name too highly to put it on a tire that might fall short of delivering the highest standard of tire service.

Your Goodrich dealer is selected, because he is a forward-looking merchant upon whom you can rely.

He is ready for you with a full line of Silvertowns.

THE B. F. GOODRICH RUBBER COMPANY
ESTABLISHED 1870

Goodrich
SILVERTOWN
CORD TIRE

SOLD BY GOODRICH DEALERS THE WORLD OVER

ARE YOUR CORNS STRONGER?
FAIRYFOOT
soothes, absorbs and brings your foot back to its normal size and shape. It will cost you nothing if it does not satisfy.
The Foot That Pains Stock, Hands FAIRYFOOT Stock
For Sale Drug Dept., Kahn's

—Kahn's 44th—
—and greatest—
Anniversary Sale

Kahn's will be closed all day tomorrow—Decoration Day

Better than ever!

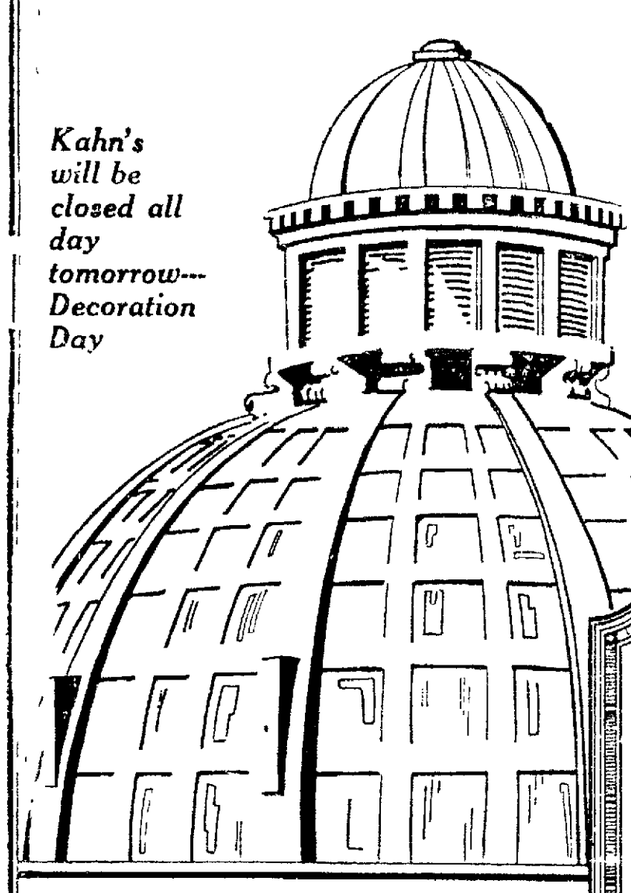

The biggest event of our store year begins at 9 a. m.

THURSDAY MAY 31st

See Tomorrow's Papers for Opening Day Details

—and come with the crowds to

KAHN'S
Established 1879
Oakland's Largest Department Store

Here everyone has an equal chance—

After months of effort, our greatest sale will begin on Thursday, May 31st. Everyone who is here when the doors open has an equal chance at the values—no goods sold in advance.

NO private sales—
NO reservations—

We do not allow anyone to choose goods before 9 a. m. Thursday—we do not lay away merchandise as "favors."

YOU can have first choice of thousands of dollars worth of new merchandise startlingly underpriced.

Be here when the doors open for the largest array of extraordinary values we have ever been able to offer.

May 21 charges will not be billed until July 1. More than 200 extra salespeople to serve you. Deliveries as promptly as possible.

WHO ACCUSED BY WHO ROUSED BY JEWS AS BACKER OF KU KLUX KLAN

Resolution "Condemns His Attitude As Un-American;" Name Hissed, Hooted.

ATLANTIC CITY, N. J., May 29.—(By Associated Press.)—After an exciting scene in which the name of Henry Ford was hissed and hooted, delegates attending the annual session of the Independent Order of B'rith Abraham here adopted a resolution criticizing him for his alleged attacks on Jews of the nation, assailing his presidential aspirations and accusing him of being the financial backer of the Ku Klux Klan. The measure was passed without a dissenting vote after speakers sponsoring it had been loudly cheered. The resolution declares:

"Be it resolved, that the order of B'rith Abrahrm, now in session, go on record as follows:

"That the delegates assembled condemn Henry Ford for his attitude against the Jews as un-American, and that his candidacy for president is an insult to the fundamentals upon which this country is based.

"Further, be it resolved, that this convention accuses Ford of being the financial backer of the hooded Ku Klux Klan who approves of their unpatriotic exploitation against the Jews, Catholics, negroes and foreigners."

Acting Grand Master Morris M. Green of New York, discussing the measure, declared: "We feel that Fordis behind the Ku Klux Klan—that he is their sponsor, and we are glad to join with our Catholic brethren in fighting him and it."

Well Known Hotel Man of S. F. Dead

SAN FRANCISCO, May 29.—James McCullough, for twenty years with the Palace hotel and later with the Hotel St. Francis, which he left last October to become general manager of the Manila hotel, Philippine Islands, is dead today at his home, 3380 Twenty-third avenue. He is survived by a widow. McCullough died late yesterday after an illness which brought him back from his post in Manila.

VISCOUNT CHAPLIN DIES.

LONDON, May 29. — Viscount Chaplin of St. Oswald's, Blankney, prominent in politics and sport for more than fifty years, is dead. He owned Hermie, which won the Derby in 1867 at odds of 100 to 1. Chaplin sat in the House of Commons for 47 years until 1916, when he was made a peer.

COSTS BUT 50c TO HEAL SKINS WITH POSLAM

Fifty cents before the war, fifty cents during the war, fifty cents now—always the same quality; gentle, effective, healing. Poslam plays fair with its friends all the time!

And the most wonderful thing about Poslam is how little of it is enough to heal. Often a single 50c box will clear away a patch of eczema or other eruption that has been an itching torment for years! The first touch of this famous ointment cools the fiery skin and gives real, lasting relief.

Poslam Soap helps greatly in the treatment of skin troubles. Poslam and Poslam Soap are sold everywhere. For trial sample send 10c to POSLAM, 243 W. 47th St., New York.—Advertisement.

CORNS

Lift Off with Fingers

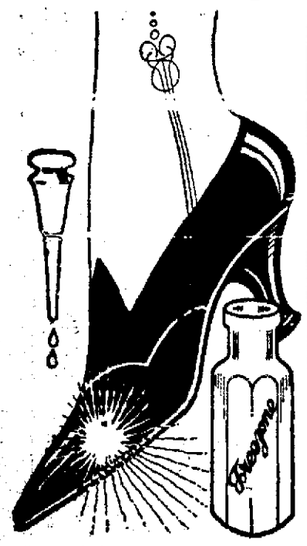

Doesn't hurt a bit! Drop a little "Freezone" on an aching corn, instantly that corn stops hurting, then shortly you lift it right off with fingers. Truly!

Your druggist sells a tiny bottle of "Freezone" for a few cents, sufficient to remove every hard corn, soft corn, or corn between the toes, and the calluses, without soreness or irritation.—Advertisement.

ASTHMA

No cure for it, but welcome relief is often brought by—

VICKS VAPORUB

MAX REINHARDT, foremost European stage director, after spending four weeks in New York at the invitation of Morris Gest, has returned home, but before going he signed a contract to produce several spectacular productions here next season.

Among the productions which Professor Reinhardt will make for Gest will be August Strindberg's "The Dream Play" and Offenbach's "Orpheus" with a possibility that the list may include "The Miracle," the stupendous dramatic pantomime enlisting the services of a cast of 1000.

"The Miracle" was first shown at the Olympia in London under Reinhardt's direction in 1911 to 25,000 spectators daily. The following year he produced it at Berlin at Busch's Circus, a building recently remodeled into the Grosses Schauspielhaus.

TWENTY SEASONS AGO TODAY

The Republic Minstrels from that theater in San Francisco and proving one of the feature attractions of the season at Idora park.

According to arrangements embodied in the contract, Professor Reinhardt will return to New York early in November to start work on his first production, which will be disclosed in December, perhaps the week before Christmas.

In the meantime Gest will go to Europe after the conclusion of the engagement of the Moscow Art theater to join the regisseur in Salzburg, Austria, where the latter makes his home. At that time the two will come to a decision as to the order of the productions.

The securing of Reinhardt is still another feather in Gest's cap. The noted director has been a much sought personage, but has successfully eluded all offers to import him and his art to this country. He was much impressed with America during his stay and also took occasion to pay glowing tribute to the art of Charlie Chaplin, whom he considers the foremost artist here.

• • •

"Bad Man" Written Many Times by Brown

Speaking of producers and productions Porter Emerson Browne, author of "The Bad Man," which recently played here with Holbrook Blinn, the creator, and Robert Warwick in the title roles gave out a statement the other day in which he attributed the success of the play to the production rather than the writing.

"From the time it was accepted two years ago to the first try-out in the spring and the final rehearsals in August, I was steadily re-writing and reconstructing and repolishing it in the light of growing experience" said Brown, "and with the help of half a dozen other brains besides my own.

FORTY SEASONS AGO TODAY

Osmond Tearle and Rose Coghlan are being starred as Hamlet and Ophelia at Wallacks. Herman the Great is at Niblo's.

"As I talked about the play and its cast and watched it being rehearsed I learned how to write it. And I went away and did write it. I suppose that altogether I wrote 150,000 words to get the final 15,000 that you heard in the production. It was something like the business of making a motion picture—taking thousands of feet of film that finally don't fit into the picture.

"But the play isn't just rewritten. I might have done that fifty times at home and never got it much nearer the theater. "The Bad Man" is a group product. I have learned how to make a play that I know is even so much better than "A Fool There Was" and I have learned as I re-wrote it in actual production and in co-operation with the real theater itself, with men of keen knowledge of the theater.

"The trouble with the American theater is that most managers just slam a play onto the stage and if it doesn't die, call themselves producers."

EXITS AND ENTRANCES

Larry Lund, formerly manager a well-known figure in local show and social life, has acquired Clune's Broadway theater in Los Angeles. He assumed charge on Saturday. This makes the third house that Lund controls in Los Angeles in addition to theaters in San Francisco, Oakland and Fresno.

• • •

Florence Eldridge will be with A. H. Woods next season emotionalizing in Kate Jordan's "Around the Corner."

• • •

A play by Hans Alin, a Swedish writer, will inaugurate the summer season of special plays at the Times Square theater on June 4. Alin is familiar to Swedish readers, but has hitherto refrained from English.

• • •

"You and I," the Philip Barry play, is expected to go to Boston in August and Barry's other play, "Poor Richard," will be placed at the Belmont in New York. "You and I" was the Harvard prize play for the year.

• • •

Frank Vreeland, who writes items for the New York Herald and is an inveterate seeker after the elusive news items, has discovered that a number of actors who are "between pictures" are appearing as barkers at Coney Island shows.

• • •

All of which leads Vreeland to hope that their enunciation will be improved. Sounds like a rather mean thing to say.

SILVER CUP FOR 500TH BABY.

ROTHERHAM, Eng.—The mayoress, Mrs. A. R. Habershon, gave a silver cup to the 500th baby born at the Rotherham maternity home.

M. E. CHURCH PLAN IN ROME ROUSES DEPUTY'S WRATH

Protestant Church Erection Above the Vatican Is Resented.

ROME, May 29.—(By the Associated Press.)—In the chamber of deputies, Deputy Cingolani, Catholic, interrogated the government concerning the purchase by American Methodists of a portion of Mount Mario, overlooking the vatican, with the intention of constructing there a Protestant institute, which, the deputy declared, would be offensive to the religious and artistic feelings of the capital and of the Catholic world. Under Secretary of the Interior Finzi, in replying to the deputy, said the government deemed it inadvisable to make a concrete reply to the interpellation.

"Americans," Deputy Cingolani said, "enjoy in Italy the best of hospitality from the Italian people and they render bad service to the cordial relations between the two countries, when groups of Methodists treat Italy as a barbaric land needing evangelization with torrents of gold."

The deputy urged the government to purchase Mount Mario and erect there a national monument symbolic of Italian traditions and Catholic thought.

A dispatch from Rome May 20, 1922, told of the dedication of the first of seven educational buildings to be erected on Mount Mario.

Fort Wayne, Ind., has a single floor school building that houses 1500 students.

Church Looked To School Is Anti-Red Plan

SACRAMENTO, May 29.—*Communism in the public schools* "is growing too fast to be satisfactory and healthy," said James B. Griffen, member of the City Board of Education, at a meeting of the board last night. For that reason, he said he suggested that no one receive a teaching appointment who was not affiliated with some church.

Former Minister of Fresno Unfrocked

FRESNO, Cal., May 29.—Rev. C. W. Wolter, former pastor of the Free Lutheran Cross church of Fresno, who recently retired to his Orange Cove ranch, was found guilty today by the German conference of Congregational Churches in California on charges of intoxication, prevarication, a disregard for action taken by the conference and leading a life unbecoming a minister of the gospel. His name was stricken from the list of Congregational ministers.

Cuban Trade Pact Being Negotiated

WASHINGTON, May 29.—Cuba is one of the countries with which negotiations for a new commercial treaty is under consideration at the state department, it was learned today, although there have been no negotiations between Ambassador Crowder and the Cuban government. The new treaty with Spain, now in process of negotiation, to take the place of the expiring agreement is the forerunner of a number of new engagements which are to be made.

DEVELOPMENT BOARD SELECTS NEW DIRECTORS

Membership Increases 169 Per Cent and Income 200 Per Cent.

SAN FRANCISCO, May 29.—Practically every part of the state is represented on the new board of directors of the California Development association, as the result of an election held at the annual meeting of the organization in the Ferry building.

At the meeting, which was held yesterday, it was announced that the membership has grown from 700 in 1922, or 169 per cent since the organization was incorporated September 19, 1921. In the same period the annual income has increased from $35,000 to $105,000, or 200 per cent.

Twenty-one new directors are now in charge of the organization's activities as the result of the election. These are Harry Chandler, Los Angeles; A. B. C. Dohrmann, R. E. Fisher, R. B. Hale, Charles W. Helser, H. W. Jackson, San Francisco; Fred W. Kiesel, Sacramento; Albert Lindley, Stockton; Ralph P. Merritt, Fresno; Clinton E. Miller, E. W. Murphy, Henry M. Robinson, Frank Ryan, Sylvester L. Weaver, Los Angeles; Frank A. Miller, Riverside; A. L. Richmond, Santa Barbara; Dudley V. Saeltzer, Redding; Paul Shoup and Charles E. Virden, San Francisco; Claus Spreckels, Jr., San Diego, and A. Emery Wishon, Fresno.

Nearly 8000 women in the United States are employed as elevator operators.

Alleged "Select" Bootleggers Raided

SAN FRANCISCO, May 29.—Two alleged bootlegging establishments in San Francisco's residential district were raided last night by prohibition officers and three arrests made. The first place raided was the third floor of a house at 997 Steiner street, where, according to the prohibition men, liquor could be obtained by a select group of patrons. Stephen Parr and his son, Claud, were taken into custody and a quantity of liquor seized as evidence. Jack Price, believed to be the owner of the place, was arrested later. The other raid was made at 1806 Geary street, said to have been managed by Mrs. Amelia D. Jardin.

New Naval Chief Due in Two Weeks

SAN FRANCISCO, May 29.—Information has been received at naval headquarters to the effect that Rear Admiral Edward Simpson, new commandant of the Twelfth Naval District, will arrive here in about two weeks. Immediately on his arrival he will take charge of local naval affairs.

We *knew* it could be done! At last a Bran Cereal with a *delicious flavor*

Post's Bran Flakes with Other Parts of Wheat will add to your enjoyment of life by helping keep your system clear and your body well nourished.

Post's Bran Flakes is the new ready-to-eat bran cereal with the *real wheat flavor.*

These delicate, tasty flakes are made from sterilized wheat bran with which are retained other valuable portions of the whole wheat berry. The result is a most appetizing, wholesome and nourishing food.

The special processing gives the bran a unique non-irritating texture—making Post's Bran Flakes with Other Parts of Wheat a safe *laxative food.*

Practically the full vitamin content of the wheat is preserved in this remarkable food.

Try Post's Bran Flakes for breakfast tomorrow with cream or milk. You will soon find its regular use means regular health.

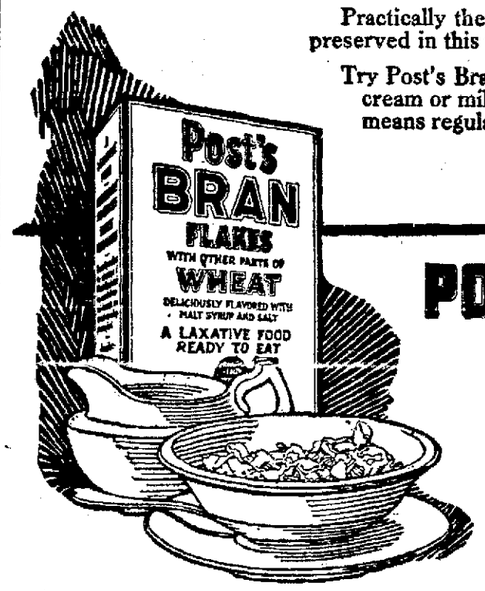

POST'S BRAN FLAKES WITH OTHER PARTS OF WHEAT

A LAXATIVE FOOD

Made by Postum Cereal Co., Inc. Battle Creek, Mich.

Now you'll like Bran!

OROVILLE

District Incomparable

---offers you the ideal ranch country—rich warm land at a very low price—every acre of which has abundance ***guaranteed water***—where good profits are made by the ranchers—in a GROWING country—fine schools—churches—markets—roads and transportation—everything to make life pleasant, profitable and worth while—a scenic wonderland.

The ***Oroville District*** always ripens the first oranges in California—and gets twice as much money for them because they are **FIRST.** No better all-the-year-round climate in the world—243 days of sunshine in 1922. ***Oroville*** has the largest ripe olive plants in the world.

Figs—grapes—pears—plums—prunes—fruits of every kind, are all successfully grown on these warm lands. No district in California can show a wider range of products—anything that can be grown in the Temperate or Semi-Tropical Zones can be grown in the ***Oroville District.***

HOW FORTUNES ARE MADE IN REAL ESTATE—In the cities the fortunes are made by buying low-priced properties in the "path of growth" and holding them for the **INCREASE.** In the country the fortunes are made by buying good land in new irrigation districts and as the district builds up, the land multiplies in value.

THINK OF THIS: 6,000 acres NOW under irrigation in the Oroville District, plans ARE MADE to bring 25,000 acres under water—ultimately there will be 70,000 acres under water in this district. You have an opportunity to buy land, make a home, and enjoy life and a big INCREASE on your investment—NEW district, under water less than three months, within 5 minutes of *Oroville*—land at a very low price and on practically your own terms. No better opportunity ever offered in California to share in the wealth of a **growing district** of high rank.

You will have **guaranteed returns** from your land—your trees will be planted and cared for *if you desire it*—there is plenty of employment for the man who must "earn his way"—in a rich and growing community—right on the beautiful Feather River—one of California's choice playgrounds—wonderful scenery of high mountains and rolling country. **You will find it all exactly as represented.**

GET FULL INFORMATION—write today for booklet printed in colors about the wonderful Oroville District and full details about this land. This is surely the TURNING POINT toward wealth, independence and happiness for many men. Why not YOU? Fill out and mail the Coupon NOW—full information will come right back.

Please send me full information about the *Oroville District* and also details about the irrigated land you offer for sale.

(T)

Name _____

Street _____

City _____ Phone _____

FORD'S FEDERATED FACTORS

381 BUSH ST. SAN FRANCISCO also OROVILLE, CAL.

Phone Douglas 4007

Amusements

SOULS for SALE

By Rupert Hughes

Secrets of Hollywood Revealed

T&D THEATRE

DOORS OPEN 12 NOON

Shows at 12:10, 2:05, 4:35, 6:40, 9:00

Barbara La Marr, Lew Cody, Frank Mayo, Honor Chaplin and 20 Other Stars

News Weekly | Christie Comedy

ROY SMOOT, Tenor

GEO. DEWEY WASHINGTON

WOLOHANS CALIFORNIANS

American

Now Playing

'Grumpy'

WITH

Theodore Roberts

Conrad Nagel and May McAvoy

Other Film Features

'Grumpy' starts at 11:50, 1:50, 3:45, 5:40, 7:45 and 9:45

Theodore Roberts

FRANKLIN THEATER • Franklin & 15th

Today, Till Friday, Incl.

That Greatest of All Whaling Stories

"All the Brothers Were Valiant"

Thrilling Whale Hunting, Hidden Pearl Fortunes, Exciting Mutiny, Dauntless Adventure

JOHN WHARRY LEWIS and his soloists

THE BEST IN VAUDEVILLE Orpheum Orpheum Circuit

NOW PLAYING

FRANK McINTYRE

—in—

"Wednesday at the Ritz"

Elfrieda Wynne and Georges Simondet

Hughes and De Brow | Frank Whitman

Bert and Hazel Skatelle

THE SYLVESTER FAMILY

VIOLA DANA in

'CRINOLINE AND ROMANCE'

Topics, Fables, Pathe News, Organ

Owing to popular demand, the Orpheum will remain open for an extended season

For Decoration Day

1 p. m. to 11:30 p. m.

Three Complete Performances

STATE BROADWAY AT FOURTEENTH

DIRECTION ACKERMAN & HARRIS

LAST TIMES TUESDAY EVE.

MADGE BELLAMY

LLOYD HUGHES in

"ARE YOU A FAILURE?"

VAUDEVILLE

Coming Wednesday

LEWIS STONE

ESTELLE TAYLOR

in "A FOOL THERE WAS"

Pantages

NOW PLAYING

"HONEYMOON SHIP"

With Joseph Herbert Jr. & Co.

Three Pasquali Brothers

Princeton & Vernon

Sid Gold & Brother

Taxie | Phil La Tosca

"NOTORIETY"

With Mary Alden

Prices: Mats. 22c plus war tax. Any seat. Evenings, 22c and 45c, plus war tax. Hol. and Suns., 45c plus war tax. KIDDIES TEN CENTS ANY TIME

Margaret ANGLIN

Hippolytus of Euripides.

GREEK THEATER

Performance Postponed Until Sat. Night, June 2

Tickets purchased for May 29, good on June 2d. Tickets selling at Sherman, Clay & Co.'s, San Francisco and Oakland.

$3.00 $2.50 $2.00 $1.00

CENTURY BROADWAY AT 16TH ST.

JACK RUSSELL

WHOSE GIRL ARE YOU?

WITH HIS COMPANY OF THIRTY

CONTINUOUS PERFORMANCE DAILY

Tonight and Every Night

This Week

Pharaoh's Frolics

Cottage Baths Beach, Alameda (Auspices Alameda Scions)

Monster bathing girl revue, thrilling circus acts, dancing, water festival, vaudeville, King Tut's Tomb and 325 other features. Eight Admissions, 50c. Special Matinee tomorrow and Saturday

NEW BROADWAY

TODAY AND TOMORROW

Pola Negri in "Mad Love"

COLLEEN MOORE and ANTONIO MORENO in "Look Your Best"

Fulton

(The Leading Theater)

MRS. LESLIE CARTER

In "THE SECOND MRS. TANQUERAY"

By Sir Arthur W. Pinero

Next Sunday, "Madame X"

Phone Lakeside 72

CHIMES NORTH COLLEGE

LAST TIME TODAY

DOUBLE BILL

WESLEY BARRY in "Hearts of the Street"

DOUGLAS MACLEAN in "Dell Boy 13"

Pathe News

NEPTUNE

BEACH, ALAMEDA

GRAND CELEBRATION

DECORATION DAY

WED., MAY 30TH

Band Concert, Vaudeville

Bowling Afternoon and Evening

NEW PIEDMONT

H. A. Snow's

"HUNTING BIG GAME IN AFRICA WITH GUN AND CAMERA"

"LIGE CONLEY IN DANGER"

Mischa Guschkin, Russian Violinist

Feature starts at 7:36 and 9:35

If you see it in The TRIBUNE tell them so.

CARTER EXPLAINS OAKLAND'S PLANS FOR WORLD PORT

Eastern Engineers to Be Called in After Western Experts Frame Scheme.

"You can't build a harbor in a haphazard way. For the past year and a half I have been working on a general development plan for the Oakland waterfront. The plan is going to be worked out in detail by the leading engineers of the coast. After they have passed on the project for development engineers from the East will be called in to give their opinions on the plan."

This statement featured an address by Commissioner Albert Carter, who outlined his plans for the development of Oakland's waterfront to members of the Kiwanis club at their luncheon at the Hotel Oakland yesterday.

Carter told of the slogan "Make Oakland a World Port," which has been adopted for the program of harbor development.

"Any kind of a plan needs money," said the speaker. "We have spent $3,500,000 in developing our harbor while Los Angeles has spent $25,000,000 and is now asking the taxpayers to vote an additional $15,000,000 for the improvement of a harbor 15 miles from the city.

L. A. RECORD CITED.

"Los Angeles boasts of its man-made harbor. But in the first three months of 1923 it led all harbors in intercoastal trade. During the last three months of last year it was second only to New York in this type of trade.

"In 1916 a total of 731,000 tons of cargo passed through the Oakland harbor. Last year 1,148,000 tons of cargo were handled on our waterfront. We have had to handle this increased tonnage with practically the same facilities we had in 1916. The development of our waterfront is the best investment the city can make. We must have additional facilities to handle the additional business."

Commissioner Carter told of a conversation with John McCallum, former president of the state harbor board, in which the latter pointed out that thousands of tons of freight from the Sacramento and San Joaquin valleys go to San Francisco harbor after passing through the city limits of Oakland. "If you could improve your facilities you could increase your business and take it away from San Francisco," McCallum said, according to Carter.

BOND ISSUE URGED.

The one pier which is under construction in the Oakland harbor has been sought by eight different shipping concerns within the last few months, Carter said. He declared that money for the pier was obtained only after two years of effort and that demand for docking space is so great that many more piers are needed.

That the Oakland harbor would become one of the greatest harbors of the world was the prediction of Carter.

He advocated a harbor bond issue as the only means of obtaining funds for the needed improvement of the harbor, saying: "A harbor bond issue is the only means of improving our waterfront. If we can't vote bonds lets drag on as we have been dragging on in the past," he concluded.

The plan for the Oakland festival was presented at the luncheon by David D. Oliphant Jr. A committee to work for the success of the affair was appointed and included Arthur Ramage, Frank T. Kennedy, Oliphant and Allen T. Baum.

Sea Travelers Now Play Radio Chess

NEW YORK, May 29.—Radio chess as a pastime for ship passengers has been inaugurated by the steamship Western World and American Legion, in the South American service. The Western World arrived today with reports of a three man match between teams on the two ships, which passed each other a few days ago.

The game was called when the ships were 1200 mile apart because their radio would not carry any farther and as both teams claimed the victory, decision has been left to the Buenos Aires Chess Club.

Ad Club Men Told About Motor Stage

"Carrying 2,500,000 people to market" was the subject of a talk given by F. L. Platt, secretary of the Motor Carriers' Association, before members of the Oakland Ad Club at their weekly meeting at the Hotel Oakland today. Platt dwelt upon the commercial and social significance of the motor stage industry. In a supplementary talk, [illegible] Motors Company, outlined the part played by his company in motor stage development.

A Spearmint Flavored

Mouth Wash

Used as a gargle Lykolene is promptly effective in the relief of inflamed tonsils or sore throat. For your relief buy a bottle today.

NORMAL PHARMACY

Eleventh and Broadway, Oakland

Wireless Courses

Private Classes

Western Radio Institute

Real Oakland

Talented Pianists on KLX

LA VONA PRITCHARD and HELEN GOODFELLOW (bottom), talented pupils of Mrs. H. I. Krick, who will render an hour's recital from Radio KLX this evening between 8:00 and 9:00 o'clock.

RADIO

KLX

The Oakland TRIBUNE
Portable Call KGA
AMATEUR CALL 6BVO

Official broadcasting station for the city of Oakland and the United States Department of Agriculture.

TODAY

3:15 to 5:15 P. M. — Baseball scores.

7:00 to 7:30 P. M.—Music.

8:00 to 9:00 P. M.—*Piano concert* by pupils of Mrs. H. I. Krick:

By Miss Helen Goodfellow—
1. Second Valse Op. 56...*Godard*
2. The Rosary ..... *Nevin*
3. Pilgrims Chorus "Tanhauser ..... Wagner-Spindler
4. Lucia selection (left hand alone) *Donizetti-Leschetizky*

By Miss La Vona Pritchard—
1. Papillon Op. 43 .....*Grieg*
2. Rustle of Spring ...*Sinding*
3. To the Evening Star "Tannhauser" .....*Wagner-Liszt*
4. Amour Coquet .....*Friml*

By Miss Goodfellow—
1. Nocturne Op. 9, No. 2.... ..... *Chopin*
2. Valse Op. 35, No. 1 . *Friml*
3. Salut a Pesth, Marche Hongroise ....*Kowalski*
4. Humoresque .....*Dvorak*

By Miss Pritchard—
1. Murmuring Zephyrs.. *Jensen*
2. Andante Cantabile..... ..... *Tschaikovsky*
3. Elegie Op. 88.....*Nollet*
4. Theme Op. 10, No. 5..... ..... *Parkhert*
(Left hand alone.)

KZM

Hotel Oakland Station.
(This Evening)

6:45 to 7:00 P. M.—Broadcasting news bulletins furnished by The Oakland TRIBUNE.

KLX is owned and operated by The Oakland TRIBUNE, KZM is owned and operated by the Western Radio Institute. At the present time The TRIBUNE'S transmitting set is temporarily being used by KZM as a matter of convenience.

Motorcycle Burglar Is Busy in Oakland

A motorcycle burglar is the latest crook to invade the city. The thief broke into the home of Agnes Burson, 1449 Third avenue. After ransacking the house he took $33 in currency from a dresser draw.

The burglar was seen driving away on a motorcycle by C. C. Foss, 1242 First avenue. Mrs. Eva Davis also told the police that she saw the thief leave the apartment. The burglar is described as about 30 years old and well dressed.

DOCTORS ADVISE PORT WINE AND OLIVE OIL

A prominent physician in an interview today says if the public only knew the tonic value of port wine and olive oil they would quickly regain their health.

Port Olive is a combination of rich cream, olive oil and rare old port wine scientifically blended with other medical agents.

It quickly restores tired out, run-down systems, is especially valuable in anemic and all wasting disease, increases weight and strength.

Start today taking Port Olive, nature's food tonic, and see how quickly you improve. On sale at all druggists. The Port Olive Co., 316 S. Broadway, Los Angeles.—Advertisement.

U. S. RADIO FIGHT IN CHINA PROBED BY STATE OFFICE

Opposition to American Firm Laid to Pressure On Peking by Tokyo.

WASHINGTON, May 29.—(By the Associated Press.)—Major General James G. Harvard, retired president of the Radio Corporation of America, was in conference with state department officials yesterday regarding efforts of the Federal Telegraph company to obtain from the Chinese government authority to complete and put in operation its radio stations in China.

It was understood the Washington government has been unable to induce the Chinese authorities to grant equal opportunity and land rights to the Federal Telegraph company, although the latter has invested more than $15,000,000 in its Chinese enterprise.

A Japanese radio company is also at work in China, but has not yet established communication across the Pacific owing to mechanical difficulties with its equipment. Pressure from this source via Tokyo is generally credited with having caused the Peking authorities to defer action on the request of the radio corporation for the granting of privileges necessary to the completion of its projects in China.

There is reason to believe that Minister Jacob Gould Schurman has remonstrated with the Chinese authorities over what amounts to an expulsion of the American company in favor of the Japanese concern.

NINE SEEK NELSON'S SEAT.

ST. PAUL, Minn., May 29.—More than a dozen candidates for the United States senatorship from Minnesota are expected to be in the running in the June 18 primary when the filing time limit expires tonight. Nine candidates have filed and several others have announced their intention of doing so.

You'll Brag About These Cords

You'll find our customers bragging about their tire mileage—and more than contented with the long wear and fair price and thorough service they get from Mason's. That's because these tires are built to an ideal. And they live up to it too.

Why don't you test this Mason *True Value* idea? You'll find Mason Cords at *true value* prices a remarkably good buy.

THE MASON TIRE & RUBBER COMPANY, *Kent, O.*

S. A. Corgiat Co., 2869 Broadway.

San Francisco Branch, 184 Second St.

MASON CORDS

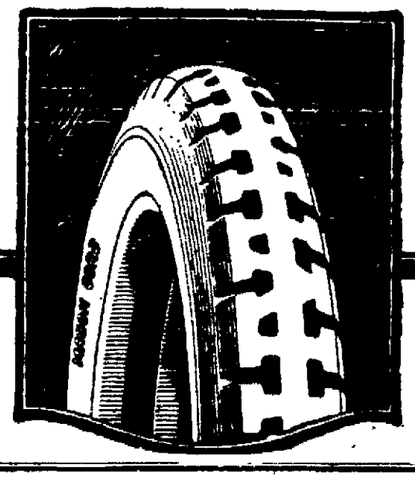

S. A. CORGIAT

Exclusive Dealers

Phone Oakland 1370

29th and BROADWAY OAKLAND, Calif.

Here's Program for Inland and Bay Broadcasting

Following is today's radio broadcasting program for the bay and inland stations. Long distance stations are listed after 7:30 o'clock only:

10 to 11:30—KFDB, Telegraph Hill, on 509 meters.

11:30 to 1—KLS, Warner Brothers, on 360 meters.

12:30 to 1:15—KPO, Hale Brothers, on 423 meters.

1 to 2—KQW, Herrold Laboratories San Jose, on 234 meters; KFCM, Richmond Radio Shop, 244 meters.

2 to 3—KFDB, Telegraph Hill, on 509 meters.

3:15 to 5:15—KLX, The TRIBUNE, on 360 meters, baseball scores.

4 to 5—KWG, Portable Wireless, Stockton, 263 meters.

5 to 6—KJQ, Gould, Stockton, on 263 meters.

5:15 to 6:45, KUO, the Examiner, on 360 meters.

6 to 6:45, KFBK, Kimball & Upson, Sacramento, on 283 meters.

6:30 to 7—KXD, Modesto Herald, 252 meters.

6:45 to 7—KZM, Hotel Oakland, on 360 meters.

7 to 7:30—KLX, The Oakland TRIBUNE, on 360 meters.

7:30 to 8 — Long distance — KZN, KFAE, KSD, WMAQ, WHB, KGO, WBAP.

8 to 9—KLX, the Oakland TRIBUNE; KWG, Portable Wireless, Stockton, 268 meters. Long distance—KZN, KHQ, WBAP, to 8:30 only KDPT, KFI, KMJ, KSD, KHJ, KHR, CFCB, KWH.

8 to 10—Hale Bros., KPO, on 423 meters.

9 to 10—Long distance only—KFI, WDAP, KWH, KDPT, WFAA, KSD, KHJ, KFHJ, KDYX, KYG, WDAU.

GIRL PIANISTES LISTED FOR KLX PROGRAM TONIGHT

Both La Vona Pritchard and Helen Goodfellow in the Local Schools.

Two talented young girl pupils of Mrs. H. I. Krick, 479 Forest street, will supply the program of entertainment to be broadcast this evening from Radio KLX, The TRIBUNE'S station.

La Vona Pritchard, 15-year-old pianist and student at the Berkeley High school, has appeared quite frequently on programs in the bay district. Miss Helen Goodfellow, 14 years old, also has taken part in several programs and recitals. She is a student at the University High school and has appeared before the American's Talent club and other organizations.

Both girls have been given favorable criticisms by critics. The program selected for them this evening is made up of many of the most difficult piano numbers and should entertain thousands who like classical piano music.

KLX has been adding more recruits daily to its baseball broadcast. From the number of communications received from all parts of the state it is estimated that about 5000 persons listen in regularly every afternoon for the ball scores.

10 to 11—KFI, WDAP, KGO, WDAU.

Priest Found Dead Buried Thursday

SAN FRANCISCO, May 29.—Funeral services will be held Thursday at 10 a. m. at St. Monica's church for the Rev. Albert J. Keller, 34, assistant pastor of that church. He was found dead in his room in the parish house. He is believed to have succumbed to heart trouble while he slept.

"—the Indian mothers . . . . marveled at such a baby as mine"

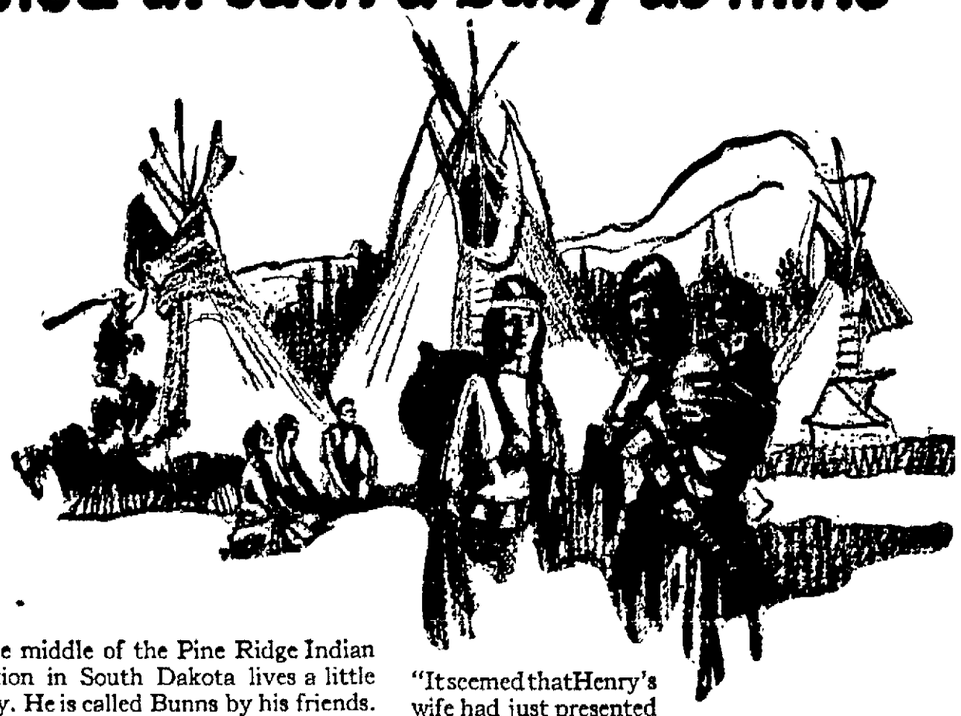

OUT in the middle of the Pine Ridge Indian Reservation in South Dakota lives a little white boy. He is called Bunns by his friends. He is a husky little chap, sturdy and full of life. His fine health is in notable contrast to the little Indian babies around him.

For Bunns' sole playmates are the grandchildren and great-grandchildren of old Sitting Bull—the last of the famous Indian warriors—and his followers. And Indian babies are not healthy because they are usually not properly fed—the infant mortality among the Indians is appalling.

Bunns' chance of life was slim enough at birth because he was born through a Caesarian operation. But he was fed on Eagle Brand, the famous baby food, from the first, and "has never been ailing a day since his stormy and dangerous arrival."

"When I brought Bunns home from the hospital," says his mother, "the Indian mothers were daily visitors. They marveled at such a baby as mine. They had heard the story. After this they frequently came to me for advice, and I always recommended Eagle Brand and pointed to my own baby as proof of its nourishing and hygienic ....."

Bunns' father, L. A. Lincoln, of Oglala, South Dakota, suggested the publication of this tale. "What mother would not be anxious to read a story like that?" he asks.

Mr. Lincoln is a sort of public missionary and teacher among the Sioux Indians. It is his duty to instruct them in various things pertaining to civilized welfare from hygiene and sanitation to books and agriculture.

"I live here in the midst of an Indian atmosphere," he writes. "There are days and days when I see nothing else but Indians." "I got into my flivver and started to Hot Springs one day, and when I got on the way some twelve miles I came upon an Indian chief. I asked him his name, and he told me it was Henry Kills Warrior. Henry could say his name in English, but that was about all the English he knew."

"It seemed that Henry's wife had just presented him with a new baby boy, and it was necessary to feed the little one by artificial means. You can imagine my surprise to see that mother opening a can of Eagle Brand Milk, and preparing the baby's bottle in the most sanitary fashion." Then he adds, "If that wasn't a husky, fat papoose I never saw one!"

• • •

THE mother who has used Eagle Brand Condensed Milk for feeding her baby knows its value. Just as Mrs. Lincoln, having raised her own baby on it successfully, is teaching the Indian mothers to give their babies *milk*, so thousands of grateful mothers recommend Eagle Brand to their friends and write enthusiastic letters to the Borden Company.

Eagle Brand has a national reputation as a baby food. In fact it is more used than all other infant foods together. Many doctors suggest it to their patients.

For Eagle Brand is not only exceedingly digestible but it is also absolutely pure and uniform. You can keep a supply in the house because it won't sour in the unopened cans. You can carry it with you if you travel, and thus avoid the risk of changing the baby's milk. You can buy it anywhere—whether you live on an Indian Reservation or in the heart of the metropolis.

Eagle Brand makes a splendid beverage for the young child, too. Just as it has brought vigorous health to a million babies, so it helps to build bone and muscle for growing children.

If you cannot nurse your baby, start him on Eagle Brand and keep him on Eagle Brand even when he is through with his bottle. Eagle Brand is just pure milk and pure sugar, the natural food for baby when mother's milk fails.

If you wish for an authoritative guide in caring for your baby, send for the new booklet, "Baby's Welfare." It was written for the young mother by a physician, and tells you exactly what to do. It is free. The Borden Company, 8A Borden Building, New York.

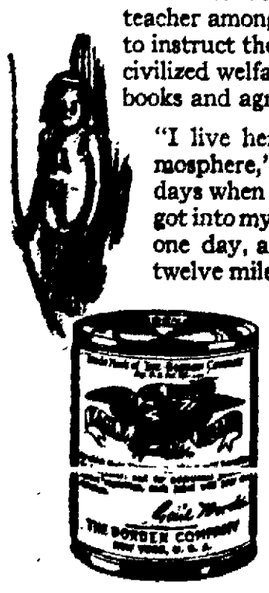

Borden's EAGLE BRAND CONDENSED MILK

U. S. SCIENTISTS QUIETLY CONDUCT 22 EXPLORATIONS

Discoveries More Vital Than King Tut's Tomb, Made With No Publicity.

By WILLIAM J. LOSH
United Press Staff Correspondent.

WASHINGTON, May 29—(United Press)—While European archeologists dug up King Tut with a blare of publicity, American scientists quietly pushed equally pretentious explorations in all quarters of the world with little or no notice.

Only with the publication by the *Smithsonian Institution* of an amazing account of the labors of American scientists in every field of human knowledge has the scope of the patient plodding of native genius along the highways of science became known.

No less than 22 separate explorations were conducted in 1922 under the auspices of the Insititution. The sciences explored included geology, paleontology, astrophysics, biology, zoology, botany, anthropology, archeology and ethnology.

The countries visited in the course of these explorations included, besides the United States, the Canadian rockies, Chile, the North Pacific, Australia, China, the Tortugas, Jamaica, the Dominican Republic, the Amazon basin, Salvador, Guatemala, Colombia, Brazil, Alaska, and several European countries.

WALCOTT HEADS PARTY

One of the expeditions conducted closest to home was one headed by Secretary Walcott of the Smithsonian, who searched for evidence bearing on pre-Devonian formations, sedimentary rocks which first formed when the molten earth cooled in Alberta, Canada.

Dense forest fire smoke hampered the work during the first half of the season, but the latter half was productive of fine results. A fine section of pre-Devonian strata was discovered, further confirming the existence of the ancient and narrow Cordilleran Sea that extended from the Arctic ocean 2,000 miles south over Nevada. An almost complete record of marine life in the ancient sea was discovered in deposits of mud and sand.

Dr. C. G. Abbott and Mr. Aldrich of the Institution plumbed the depths of space at Mount Wilson, Cal., with the aid of the gigantic 100-inch telescope. With special instruments, they measured the heat of ten of the brightest stars and of the sun and the results obtained, scientists predict, will have a notable value in the estimation of the temperatures of other stars and the study of stellar evolution.

At solar observation stations in Arizona and Chile, these two scientists conducted important researches into fluctuations of solar heat. A startling decrease of heat, totalling five per cent, followed by a quick return to normal was observed in October, 1922. Later it was learned from the United States Naval Observatory here that a great group of sun-spots had passed across the face of the sun at that time.

Another expedition of note was one conducted to the North Pacific fur seal islands by Dr. Leonard Stejneger of the National Museum at the request of the Department of Commerce. Stejneger found that the treaty of 1911 for the protection of fur seals had led to greatly increased herds of seals on the islands.

Expeditions to collect specimens of animals and plants in strange lands were numerous. Hoy of the Smithsonian completed his work in Australia and returned with 1,179 animals, 928 birds, and smaller collections of natural history material.

An exploration for zoological specimens in little known parts of China was resumed by A. de C. Sowerby of the National Museum. Sowerby is still in China.

Quests for botanical specimens took explorers to Central and South American countries where valuable information was obtained concerning, not only the local distribution of flora, but their economic significance to American industry.

A local exploration in Colorado by Dr. J. Walter Fewkes led to the discovery of a new group of Pueblo dwellings of lost tribes of the west.

Tracks of prehistoric animals have recently been found in Kentucky.

Jilted, She Drowns Herself

MARIE KEITH, 23, French governess, who followed H. STARR GIDDINGS (lower picture), N. Y. lawyer, to America and then jumped in the sea when he married another. Before committing suicide she drew on the sands some weird emblems of her love.

OFFICIAL.

BOARD OF SUPERVISORS

REGULAR MEETING, BOARD OF SUPERVISORS, MONDAY, MAY 28TH, 1923.

The regular meeting of the Board of Supervisors was called to order at 10 o'clock a. m. On call of the roll the following were present:

Supervisors, Heyer, Knox, Mullins, Staats and Chairman Hamilton—5.

On motion of Supervisor Staats, *seconded by Supervisor Knox*, the reading of the minutes of the last meeting was approved, and they were approved as entered by the following vote:

Ayes, Supervisors Heyer, Knox, Mullins, Staats and Chairman Hamilton—5.

REPORTS.

The following reports were ordered filed:

Rec. Hosp.—Month of April, 1923.
Treasurer—Month of April, 1923.

REQUISITIONS.

Eighty-six requisitions for supplies, etc., were allowed by the Board.

AFFIDAVITS OF PUBLICATION.

The following affidavits of publication were ordered filed:

Livermore Herald—Notice to contractors.

Berkeley Daily Gazette—Utility District.

El Cerrito Journal—Utility district.

APPLICATION FOR AID.

The following applications for State and County aid were allowed:

Augustine Bryant, $20.00; Nora Williams, $40.00; Mae Lee, $80.00; Clay children, $40.00; Walter Nicodemus, $20.00.

CANCELLATION OF SALE.

A written request was received from the assessor, Auditor and Tax Collector, asking for the cancellation of the following Tax Sale: Realty Syndicate, No. 52323, Bills 16597, 16620, 16742, 16823 and 16913. *On motion of Supervisor Staats, seconded by Supervisor Knox*, the request was granted and cancellation ordered by the following vote:

Ayes, Supervisors, Heyer, Knox, Mullins, Staats and Chairman Hamilton—5.

CORRECTION OF ASSESSMENT.

A written request was received from the Assessor, concurred in by the District Attorney, asking for the correction of the following assessment: Realty Syndicate, No. 52783. On motion of Supervisor Staats, seconded by Supervisor Knox, the request was granted and correction ordered by the following vote:

Ayes, Supervisors Heyer, Knox, Mullins, Staats and Chairman Hamilton—5.

OPENING OF BIDS.

The following bids for the Dormitory Building at Del Valle Farm were opened and referred to the Committee of the Whole and Architect:

DEPT. No. 1.

Name.	Bid.	Cert. Chk.
E. T. Leiter & Son	$28,887.00	$3000.00
F. W. Maurice	24,800.00	2500.00
Cobby & Cossley	31,000.00	3200.00
[illegible]	[illegible]	3000.00
W. H. Pecard	3,110.00	600.00
Scott Co.	3,210.00	400.00
Chas. L. Sturm	2,336.00	400.00
Carl T. Doell	2,227.00	300.00
J. E. O'Mara	2,455.00	350.00
DEPT. NO. 3.		
Bradshaw Electric Co.	400.00	40.00
Central Electric	567.00	185.00
Kenyon Electric	358.00	59.05
Pleasanton Electric	402.50	77.00
F. E. Newberry Electric	1,012.00	200.00
DEPT. NO. 4.		
W. H. Pecard	2,733.00	375.00
Chas. L. Sturm	2,440.00	400.00
L. D. Frazee	2,108.00	330.00
J. E. O'Mara	2,606.00	350.00
Carl T. Doell	2,484.00	342.00
W. K. Nottingham	2,720.00	400.00

The following resolutions were adopted:

Directing the Clerk to advertise the sale at public auction of the Old Men's Building at the County Hospital near San Leandro.

Changing name of Eureka School District to Mt. Eden School District.

Authorizing cancellation of Warrant No. 34731.

Approving changes in employees at County Hospital, Arroyo Sanatorium, Free Library, Public Health Center.

Directing Clerk to deposit check for sum of $304.81 franchise payment Pacific Gas and Elect. Co.

Authorizing Chairman of Building Committee to sell old typewriter.

Awarding contract for Dormitory Building at Del Valle Farm as follows:

Dept. No. 1 to F. W. Maurice; Dept. No. 2, to Chas. L. Strum; Dept. No. 3, to Kenyon Electric; Dept. No. 4, to L. D. Frazee.

On motion of Supervisor Staats, seconded by Supervisor Knox, the following claims as approved by the Auditing and Finance Committee and shown on the Register of General Warrants, also pay roll, were ordered paid to the respective claimants in the sums and out of the funds designated:

General Fund, 1922-1923—Associated Oil Co., $31.46, $36.12; American Railway Exp., $2.98; C. E. Allen, $5.00; C. E. Alderson, $5.00; Acme Grocery, $8.00; Chas. Andrews, $10.50; H. Allard, $10.50; C. C. Anderson, $10.00; Bradshaw Elec. Co., $9.20, $334.39; British Am. Assurance, $107.00; Boston Insurance Co., $11.20, $268.25, $107.00; Braun-Knecht-Heimann, $11.01; Bancroft-Whitney Co., $44.25, $12.00; R. Boysen Grocery, $10.00; C. Blomberg, $77.67; B. Bolesworth, $18.00; Buse Beckmann, $12.00; C. R. Bagnall, $5.00; L. C. Blessing, $5.00; T. J. Berge, $10.00; F. A. Berg, $10.00; Bill the Tire Man, $3.75; Bates Sanatorium, $35.50; Berquist & Sayle, $27.00; Bay State Market, $52.00; R. C. Broderick, $20.24; Branna & Allis Co., $3.21; H. T. Burns, $14.00; Bradford & Son, $10.00; Berkeley Daily Gazette, $191.70; Bernhard & Erickson, $8.00; Central Shuey Creamery, $21.52, $12.96, $65.21, $3.51, $32.51; Crane Co., $9.00, $6.84; H. Capwell Co., $45.97; M. J. Clark, $7.50; J. A. Coney, $30.00; Carley's Grocery, $54.00; L. Chandler, $10.00; Cent. City Chemical, $91.73; A. J. Cabral, $10.00; Mary J. Cotton, $5.00; T. R. Curry, $5.00; G. W. Cushing, $5.00; Conley's Battery, $45.00; H. S. Crocker Co., $10.29; H. W. Chapman, $1.34; C. H. Christensen $10.50; Contra Costa Laundry, $26.70; Crystal Laundry Co., $74.97; Coffin-Redington, $25.63; John Dobbel, $10.50; Ezra W. Decoto, $87.40; Mrs. G. Davies, $6.00; Dr. P. E. Dolan, $10.00; Dieterich Post Co., $15.96; Dinsmore Bros., $9.00; C. Darling, $32.40; F. M. Donohue, $4.50; Durein's Shoe Store, $9.50; C. T. Devine, $120.00; Mr. and Mrs. Dippel, $40.00; C. L. Dinkelspiel, $70.05; T. C. Dodge, $10.00; Downey Glass & Paint, $7.77; Evergreen Cemetery, $12.50; East Bay Water Co., $1.31, $2.62, $14.47; Excelsior Laundry, $40.88; Mrs. L. H. Eggers, $10.50; T. Ellison, $10.00; Emeryville Market, $10.00; P. Fletow & Son, $12.29, 94 cents; J. Y. Frankel, $128.00; F. J. Frost, $5.00; Joseph B. Freitas, $3.00; C. C. Farnsworth, $1.54; E. Fitzgerald, $12.00; Chas. Ferraire, $10.50; Filipelli Bros., $3.75; Globe Indemnity Co., $29.19, $57.07, $105.64; E. M. Grimmer, $7.50, $30.00; C. L. Gifford, $20.00; J. Gonsalves Co., $203.00; F. J. Gardner, $5.00; J. Gibb, $5.00; Great Am. Ins. Co., $19.40; Gilson Elec. Supply, $1.00; J. Gillam, $40.00; Home Insurance Co., $107.00; C. T. Hamer, $7.50; B. Hanley & Son, $1.00; C. H. Hunt, $5.00; M. P. Murray, $5.00; W. F. Hess, $5.00; Mrs. R. H. Hirsins, $5.00; Howard Automobile, $3.69; Hawley Drug Co., $5.64; W. H. Hord & Son, $10.50; Geo. J. Holms, $57.86; R. Heinz, $24.75; J. Heinz, $15.00; Hayward Garage, $55.73; I. D. E. S. No. 14, $23.60; International Press, $76.64; I. D. E. S. No. 14, $16.50; Ingalls Shoe Co., $4.50; Jersey Milk Co., $13.13; M. Johnson & Son, $2.00; P. F. Johnson, $5.00; Jersey Milk Co., $49.16; Johnson Supply Co., $150.00; Jersey Creamery, $39.60; Jersey Milk Co., $37.54; The Journal, $183.60; Jersey Farm Creamery, $5.94; Jersey Milk Co., $11.37, $10.53; Key Grocerteria, $10.06, $10.00, $10.00, $20.00; C. C. Kratzer, $5.00; H. H. Klamient & Sanders, $10.50; J. Stanley, $37.75; Swiss Dairy, $27.50; A. C. Silva, $20.00; Sunrise Groc. Co., $48.50, Schwartz Groc., $26.99; F. W. Tretzel, $47.39; T. Trimble, $13.00; D. Tezzi, $5.00; Triangle Parts Co., $24.75; Tribune Press, $642.80; A. C. Trauivetter, $5.00; J. H. Tonkin, $62.00; Temple Hospital, $1.00; Trimingham Brothers, $10.50; Town of Livermore, $10.50; O. Tripletts, $23.00; Union Welding Works, $3.00; Ulmer's Cash Groc., $53.00; United Iron Works, $117.95; Union Paper Co., $10.36; U. S. Rubber Co., $4.43; United Iron Works, $165.55, $140.58; Valley Creamery Co., $2.73; Vernon & Costello, $27.39; Valley Creamery Co., $6.00; Walnut Grove Creamery, $7.02, $7.02, $7.02; White Dental Co., $1.13, 24 cents; J. R. Wagner, $45.00; Whitney & Whitney, $97.00; Earl Warren, $113.93; Walnut Grove Creamery, $10.18; Winthrop Chemical Co., $11.99; Clara J. Wilson, $5.00; W. F. Wilson, $5.00; Western Market, $2.00; Wm. Whitaker, $5.00; West Hardware Co., 36 cents; Western Market, $101.00; Warren's Pharmacy, $46.90; Dr. J. K. Warner, $10.00; West Coast Printing Co., $28.17; Sam Wong, $3.00; Walnut Grove Creamery, $22.24; Whitthorne & Swan, $32.95; Zellerbach Paper Co., $64.07, $2.83.

Library Fund, 1922-1923—American Book, $5.87; Bradley, Milton Co., $1.61; Calif. School Book Depos., $27.14; Maxwell Hdwe., 20 cents; Hughton Mifflin Co., $2.80; Macmillan Co., $3.89; Pacific Gas, $7.26; Rand McNally, $3.93; Sather Gate Book Shop, $10.90. Total, $63.60.

Advertising Fund, 1922-1923—Merchants Exch. of Oak., $75.00.

Murray Road Fund, 1922-1923—Edw. R. Baron Co., $45.50.

Washington Road Fund, 1922-1923—Giant Powder Co., $7.95; Maxwell Hdwe., $13.46. Total, $21.41.

No further business appearing, the Board recessed until Thursday, May 24th, 1923.

Recess Meeting, Thursday, May 24th, 1923.

The Board of Supervisors was called to order at 10 o'clock a. m. On call of the roll, the following were present:

Supervisors Heyer, Knox, Mullins, Staats and Chairman Hamilton—5.

APPLICATION FOR AID.

The following application for State and County aid was allowed:

Cora Giesman, $40.00.

CLAIM REJECTED.

On motion of Supervisor Staats, seconded by Supervisor Mullins, the claim of George D. Burbank, Inspector, Oakland Police Dept., for personal expenses in connection with the return of Albert Macdonald from San Diego to Oakland in the sum of $105.12, was rejected by the following vote:

Ayes, Supervisors Heyer, Knox, Mullins, Staats and Chairman Hamilton—5.

The following resolutions were adopted:

Resolution of condolence to the family of the late M. P. Scott, Deputy Sealer of Weights and Measures.

Fixing printing rates for fiscal year 1923-24.

Appropriating various road funds.

Transferring $600.00 from General Fund to Free Library Fund.

No further business appearing, the Board adjourned.

WM. J. HAMILTON,
Chairman.

Attest: GEO. E. GROSS, Clerk.
By J. C. HOLLAND, Deputy.

$9,500,000 BOND PLAN ABANDONED BY SCHOOL BOARD

Action On Proposed Issue Is Left to New Officers, Who Take Office July 1.

After appointing W. E. Whalen as superintendent of school construction to succeed Wilfred N. Ball, resigned, the board of education last night rescinded all plans for the much-discussed $9,500,000 school bond issue and left a clean slate for the new board of education, which takes office July 1.

The motion to abandon the proposed bond issue was introduced by Director Daisy Short. The resolution said that as a $9,500,000 bond issue, with a 10 per cent architect fee and overhead, is "greater than should be presented to the people of Oakland," it was resolved that all plans for the bond issue be rescinded and that the future board of education shall make whatever plans it sees fit toward a new bond issue.

Director Fred Campbell voted against the resolution.

"It is not up to us to dictate to the new board," he said. "It is for them to say what should be done with the old program."

Architect C. W. Dickey objected to the impression that there is a 10 per cent overhead, or $797,000 for the architect, attached to the plan. He said 6 per cent was for fees and 4 per cent for inspection and contingencies. He said no business firm could do differently.

Business Manager Don Rice announced that the new University High School will be occupied during the fall term, and so will the shops of the McClymonds High school. This, according to the school heads, makes room for part of the flood of lower school graduates this year.

ROSEVILLE NOTES

ROSEVILLE, May 29.—W. A. Gomez and Guy Carling, traveling eastward in a light car, were the first to pass over the Summit highway this season. The road, although passable, will not be in good condition for the next ten days.

Mr. and Mrs. W. F. Davis left for Cleveland, Ohio, to spend the summer.

Kiwanis Convention Is Busy in Atlanta

ATLANTA, Ga., May 29.—Reports of standing committees featured the general session this afternoon of the seventh Kiwanis Club's international convention in session here. With Denver virtually decided upon for the 1924 convention, interest turned to the contest for the 1925 convention city, and Seattle and Portland were joined by St. Paul, Minn.

Candidates for the next international president also were being prominently mentioned. Robert J. Turner of Chester, Pa., most discussed with the name of Elwood N. Young, of Salt Lake City, in presenting the report on classification, urged that closer restrictions be placed on membership, not permitting more than two representatives of any profession or business to be come members of local clubs.

1500 MINERS GO ON STRIKE FOR PAY HOUR SHIFT

HAZLETON, Pa., May 29.—The 1500 anthracite mine workers of the Jedo No. 4, Jeddo No 7 and Ebervale mines of the Jeddo Highland Coal company struck again today on their repeated demand that the pay day hour be changed from 3:30 in the afternoon to 2:30 to accommodate men quitting before the end of the eight-hour shift.

These strikes have occurred every pay day for some time and the company says the workers have lost $55,000 in wages.

Optometrists May [illegible]

YOSEMITE, May 29.—Indications are that Oakland will be named for the 1924 convention of the California Optometrists' association. The annual conclave of the association is now on here. It opened yesterday and will close Thursday.

The speakers for the convention include Dr. Ruth Rogers, survey expert from Oakland. Dr. Charles H. Wood is also in attendance at the convention.

The program of speakers includes Dr. Frederick Woll, professor of hygiene at Columbia university and a nationally prominent optometrist. Dr. Woll will talk on his experiences as examiner of the eyes of thousands of high school and college students in the East every year.

These Girls too Ill to Attend School

DAUGHTER OF MRS. VLIEGHER
NORTH BALTIMORE, OHIO

AT no age does a young girl need greater care than from the time she reaches the age of twelve years until womanhood is established. Many a woman has suffered years of misery because as a girl she has been allowed to sit around with wet feet, lift heavy articles, overwork and overstudy. In all such cases Lydia E. Pinkham's Vegetable Compound should be given as it is especially adapted for such conditions. It is a root and herb medicine, contains nothing harmful and may be taken in perfect safety by any school girl.

This Mother's Letter and Daughter's Photograph of Interest to Every American Mother

NORTH BALTIMORE, OHIO.—"My fourteen-year-old daughter took Lydia E. Pinkham's Vegetable Compound every month for weakness. One of her classmates in school who had the same trouble told her about it. She said: 'My mother makes me take Lydia E. Pinkham's Vegetable Compound.' So that day she came home and told me and we got some the next day. She took three bottles of it and never has to stay home from school now from sickness. She is strong and well. I am sure if any mother writes to me I will be glad to answer her letter."—Mrs. VLIEGHER, Box 61, North Baltimore, Ohio.

Another Mother Tells What It Did for Her Daughter

DANDRIDGE, TENN.—"My daughter was not able to go to school for almost a year because of pains in her side and other troubles girls often have. I was just studying one day what I could give her that would help her when I thought of Lydia E. Pinkham's Vegetable Compound, and decided I would get it for her. Since taking it she has gained to normal weight and goes to school all the time."—Mrs. GEORGE HINCHEY, Dandridge, Tenn.

Mothers Everywhere Should recognize the virtue of

Lydia E. Pinkham's Vegetable Compound

LYDIA E. PINKHAM MEDICINE CO. LYNN, MASS.

Dependable Dentistry

Gas Given, X-Ray, Service
Extracting, Fillings,
Inlays, Crowns,
Bridge Work.

No Charge for Examination

Everstick Suction Plate with Tru-Byte Teeth
$15
Est. 1896

DR. R. C. ANDERSON
System of Dependable Dentistry
1225 BROADWAY, CORNER 13TH
Over Owl Drug Co., Oakland

Shad

For One more Week

Shad will be out of the market a few days after June 1st. A low priced, sweet flavored fish, Shad is a great delicacy. Buy Shad this week.

Season Closes June 1st

Retail Price 10c per pound round 11c cleaned In Any Market

STATE FISH EXCHANGE

PLANKED SHAD

Clean and split three-pound Shad. Put skin side down on buttered oak plank one inch thick, little longer and wider than the fish, sprinkle with salt, pepper, and brush over with melted butter. Bake twenty-five minutes in hot oven. Remove from oven, spread with butter, garnish with parsley and lemon. The fish should be sent to the table on plank. Planked Shad is well cooked in a gas range having the flame over the fish.

You'll say it

We could say that the blending of our Mayonnaise is more nearly perfect than that of any housewife. But it isn't necessary; you'll say it for us when you have tried it.

MacLaren's Imperial Products

Our 7 League Boots —Are Rubber Boots

Have you ever driven a car? Are you anxious to? Are you limited as to the amount you can pay for one? If so, you will find just what you are looking for by studying the Want Ads under (84) Autos for Sale.

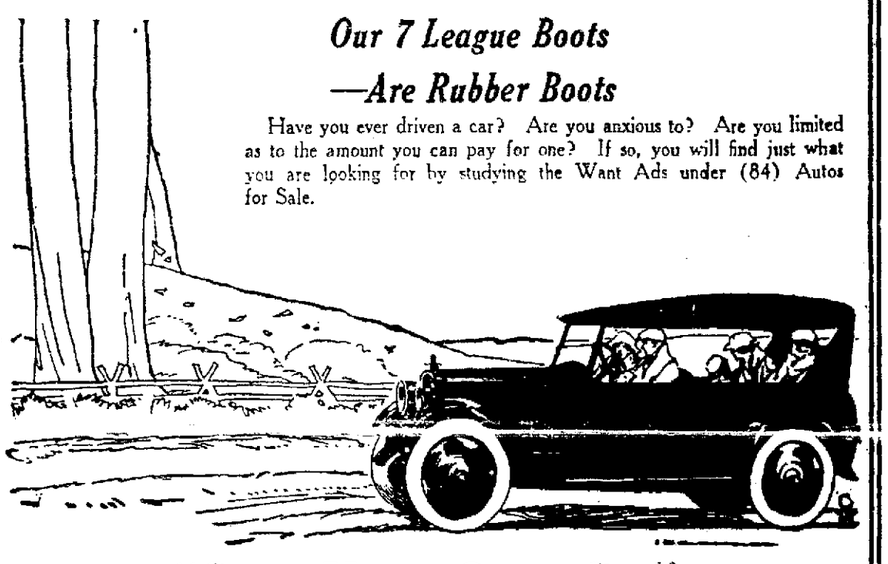

"Own Your Own Car"

No matter where you want to go—a long motoring trip, a short run to a neighboring town, or even to work and back, there's nothing can take the place of a reliable motor car.

The best selection of used cars are being offered under class (84) "Autos for Sale." Watch this classification every day.

"WANTED—Four Maxwells"

The following advertisement was ordered for six days:

Maxwell, $75 Down

1920; full price $185; overhauled, new tires; best buy in town. J. P. Haley, 2226 San Pablo ave. Lakeside 1394.

After the 4th day the car was sold and the advertisement stopped. Five persons answered it, so four of them are still looking for such a car.

The Auto and Rural Life

Time was, the first question about a ranch would be, "Is it near the railroad?"

Today we ask, "Is it near the highway?"

The auto has made possible the possession of much valuable acreage close to cities, yet removed from railroads. Many good buys are now available. Watch the "Country Property" advertisements in the Classified Real Estate section under class No. 45.

Neglected Opportunities

Along every highway and every good dirt road leading to the large car markets are scores of small ranches that have small parcels of freight to be shipped.

The auto freight route is at once a blessing to them and a small mint to its operator. The TRIBUNE'S classification of "Trucks for Sale" (Class 81) will supply you the means to go into such a business and a monthly business card under "Auto Freight" will direct these people to you, for they all read the—

Oakland Tribune

FIVE INJURED IN STREET CAR CRASH ON STEEP GRADE

Berkeley Woman, Among List of Hurt in S. F., Now Near Death.

Mrs. Sophia B. Keil, 2341 Durant avenue, Berkeley, is near death, Mrs. Burdette I. Morrow, 5540 College avenue, Oakland, is painfully injured and three others received hurts when two California street cable cars crashed together last night in San Francisco and hurtled down the hill out of control until stopped at Kearny street.

Becoming hysterical as the cars raced down the hill from under control, Mrs. Keil jumped from the platform as it was crossing Kearny street and received a fractured skull. She is at the central emergency hospital, where her condition is reported as extremely critical.

Mrs. Morrow received cuts about the face and arms from broken glass when the two cars crashed together at Stockton street before the flight began. Others injured were Nicholas Santamaria, electrical engineer, Terminal hotel, San Francisco, fractured arm; L. M. Scott, 1376 Jackson street, San Francisco, right elbow dislocated, and Joseph Bygle, 2729 California street.

The impact of the two cars as they crashed together at Stockton street ripped the grips of both cars from the cables and the flight down the hill began. The passengers screamed with fright and struggled with one another for an opportunity to leap from the racing cars. As soon as the cars were brought to a standstill police ambulances were summoned and the injured were taken to central emergency hospital.

HUMANS EATEN IN SOUTH SEAS

(By International News Service)

LONDON, May 29.—Cannibalism still exists in the South Sea Islands despite all statements to the contrary, Mrs. Charlotte Cameron, the only woman member of the Royal Geographical Society, who has just returned from the South Seas, declared on her return to her native land.

Having traveled more than 170,000 miles since 1910, Mrs. Cameron may be regarded as Britain's greatest woman traveler. She has seen the entire world, and she confessed that if she were given the choice of selecting her future home it would be in the hills of Southern California.

Many people will tell you that cannibalism is almost non-existent," Mrs. Cameron said. "Nothing could be further from the truth, for in many of the islands which I have visited the natives openly avowed that they were cannibals.

"On one occasion I was captured by a hostile cannibal chief and baled before the big chief.

"The chief looked at me and marveled at the whiteness of my skin. I afterward learned that I was the first white woman he had ever seen. He expressed a doubt to one of the chieftains as to whether I was white all over, and I was told to remove my shoes and stockings in order that he might be convinced.

"There was nothing to be done except to remove them. The moment he realized that I was really 'all white' he changed his attitude completely and became quite friendly. He provided me with a special mud hut for myself, and I lived on the island quite comfortably for a long time afterward."

Connelley Liquor Cure

Institute—Home Treatment

Victims of the liquor disease can now obtain the famous Connelley Liquor Cure in the form of home treatments on very reasonable terms. No hypodermic injections. Over 15,000 cases treated in 30 years. Delirium Tremens and Alcohol Insanity cases must come to ... spondence confidential. Address, 1273 26th Ave., Oakland, Cal.

BOYS! GIRLS!

Iver Johnson

BICYCLES

FREE! FREE!

For information phone or write at once—

Circulation Dept.

OAKLAND TRIBUNE

What Would You Do?

Poor little Alan is not only the offspring but the victim of a good woman who did not marry until she was thirty-seven and set in her ways. "An ounce of prevention" is her favorite quotation. So Alan always has to wear his heavy ones until May 15, and a full rubber regalia if the paper says "possible showers," even though the sun is shining when he starts off.

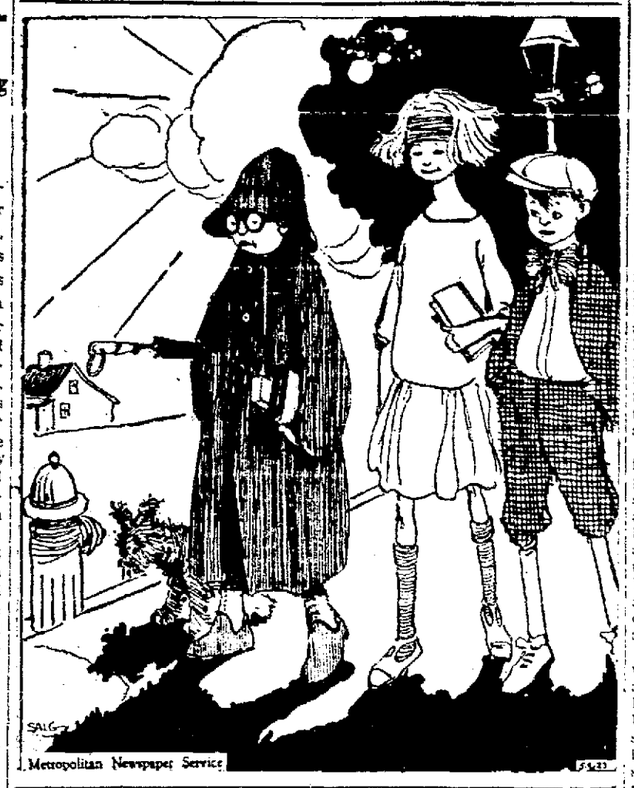

Metropolitan Newspaper Service

Alameda Co. Vital Statistics

Births, Marriages and Deaths

MARRIAGE LICENSES

Edward J. Hackett, 26, and Gertrude M. D. Amaral, 18, both Alameda.

[illegible] F. Arena, 20, both Oakland.

William C. Peck, 24, and Lulu R. Foss, 21, both Berkeley.

Joe Castro, 26, and Lillie Martin, 28, both Oakland.

Joseph T. Soares, 35, Concord, and Mary E. Burroughs, 37, Oakland.

S. F. MARRIAGE LICENSES.

The following marriage licenses were issued in San Francisco yesterday:

John J. Derkin, 26, and May E. McLane, 19, both of Sacramento.

Joe M. Fabian, 26, and Irene Urrala, 21, both of Crockett.

Hiney Finkelstein, 32, and Minnie B. Davis, 32, both of Sacramento.

Rokuro Tamai, 38, Winters, Cal., and Hatause Takata, 21, 1570 Buchanan street.

Kenneth G. Wescott, 22, and Lillian I. Brady, 19, both of Fresno.

DIVORCES FILED

Roland L. vs. Laura M. Harris, cruelty.

Jessie vs. Marcel Charbonnier, cruelty.

Mamie vs. Alfred Matta, cruelty.

Violet M. vs. Albert W. Teel, cruelty.

Alice C. vs. Malcol. L. Hunt, cruelty.

Elsie L. vs. A. Theodore Huggins, desertion.

Margaret vs. Arthur Palm, cruelty.

Irma M. vs. Harold W. Wold, cruelty.

Eulah C. vs. Willis H. Drake, cruelty.

DIED

BETTENCOURT—In San Francisco, May 27, 1923, Barbara, dearly beloved wife of Manual Bettencourt, loving mother of Mrs. Adell Grove, Mrs. Adeline Askins, George J. and Elizabeth Bettencourt. A member of San Mateo Lodge S. P. R. S. J.; a native of Portugal; aged 57 years.

Friends and acquaintances are respectfully invited to attend the funeral, Wednesday, May 30, from the Fruitvale chapel of C. N. Cooper, 3247 E. 14th street; thence to St. Elizabeth church, Thirty-fourth avenue, where a requiem high mass will be sung for the repose of her soul, commencing at 8:15 a. m. Interment St. Mary's cemetery.

BEINE—In Hayward, Cal., May 26, 1923, Frank Nicholas, loving son of Mr. and Mrs. Frank Beine Sr., of Tennipon district, devoted husband of Agnes Beine, brother of Mrs. A. H. Morris of Manteca, Cal., George Beine of Great Falls, Montana, and Ed Beine of Alvarado, a native of Omaha, Neb., aged 31 years.

Funeral notice hereafter. Remains at the home of Pratt & Richmond, 1044 C st., Hayward, where friends may call.

CARPENTER—Near Cupertino, Santa Clara Co., May 26, 1923, Mrs. Fannie Carpenter, wife of Geo. A. Carpenter, mother of Thomas E. Carpenter of New York.

Remains at her late residence. [illegible]

Funeral thursday at [illegible] the California Crematory.

FESSLER—In Oakland, May 29, 1923, Frank Garfield Fessler, beloved husband of Amanda G. Fessler and father of Dorothea Pearl Fessler and son of Isabel and the late Leopold Fessler and brother of Mrs. J. C. Erhard, Muskogee, Oklahoma, Mrs. Wm. Baumman, Oakdale, California, Mrs. E. C. Gavitt, Wichita, Kansas, Mrs. Ralph Parris, Newton, Kansas, and A. L. Fessler, Balboa Heights, C. Z. A native of Newton, Kansas, aged 42 years. (Oakdale and Modesto, California, and Newton, Kansas, papers please copy). A member of Oakland Camp No. 91, W. O. W.

Friends are invited to attend the funeral services Thursday, June 1, 1923, at 2:30 o'clock, p. m. [illegible] Truman Undertaking Company, Telegraph avenue and Thirtieth street, Oakland. Interment Mt. View Cemetery.

GEARY—In Oakland, May 29, 1923, Elizabeth, beloved wife of Daniel Geary, loving mother of Ruth and Daniel Geary; a native of San Francisco, aged 45 years, 6 months.

Friends are respectfully invited to attend the funeral Thursday, May 31, 1923, at 9 o'clock a. m. from the family residence, 814 Grand avenue, thence to St. Francis de Sales church, where a requiem high mass will be celebrated for the repose of her soul, commencing at 9:30 a. m.

GIBSON—In Oakland, May 28, 1923, Alan L., husband of Florida C. Gibson and father of Betty Jean Gibson, a native of Australia, aged 26 years.

Friends and acquaintances are respectfully invited to attend the funeral services to be held at the chapel of Grant D. Miller, 2372 E. 14th st., cor. 24th ave., Oakland, Thursday, May 31, at 11 o'clock a. m. Incineration, California Crematory.

KUNZ—In Alameda, May 28, 1923, Rose M., beloved wife of Henry Kunz, devoted sister of Mrs. J. E. Cattle and the late Charles Schultheiss, and daughter of the late Ernest and Bertha Schultheiss, a native of Brooklyn, New York.

Funeral services Thursday, May 31, 1923, at 11 o'clock a. m., at the funeral parlors of Carew & English, 1618 Geary st., San Francisco.

MARTIN—In Oakland, May 28, 1923, John Martin, a native of New Hampshire, aged 79 years.

Funeral services Thursday, May 31, 1923, at 1 o'clock p. m., at the parlors of the James Taylor Co., N.E. cor. of 15th and Jefferson, Oakland, under the auspices of Appomattox Post No. 50, G. A. R., and Ladies' Relief Corps No. 5, to which friends are invited.

PECK—In Oakland, May 28, 1923, Pollyanna Lyons Peck, beloved wife of J. F. Peck Jr., daughter of Mrs. Carolyn Lyons of Fort Worth, Texas, and sister of Mrs. Jewel Fay Bartholomew of Ranger, Texas, a native of Tennessee, aged 20 years, 10 months and 25 days.

Funeral and interment Fort Worth, Texas.

SILLIGO—In this city, May 28, 1923, John Joseph, dearly beloved husband of Mrs. Anna Silligo, loving father of Ambrose H., of Scotia, Cal., Alexander A., Gertrude Silligo and Mrs. Mary Berndt, brother of the late Ambrose Silligo, a member of St. Joseph Society of San Francisco, a native of Italy, aged 66 years 6 months 17 days.

Friends and acquaintances are respectfully invited to attend the funeral Wednesday, May 30, from his late residence, 926 24th ave., thence to St. Elizabeth's church, 34th ave., where a requiem high mass will be sung for the repose of his soul commencing at 9:15 a. m. Interment St. Mary's crematory.

SAN FRANCISCO DEATHS.

Baxter, Lena C.
Coster, Martha M.—48 years
Cosbie, Frederick E.—48 years
Edwards, John T.
[illegible]
Grossup, Belle A.
Gherini, Amante—76
Grossup, Belle—55
Hord, Christopher J.—69 years
Johnson, John M.—79
Klas, Hilarius—78 yrs.
Lawlor, Bartholomew
McGovern, Sarah
McCullough, James H.—44 years
Minor, Lloyd Harry—14 years
Merrill, Anna A.
Neville, Pasquale—79
[illegible]
Rich, David—69 yrs.
Ramon, Henry
Strickner, Aileen
Sacks, Samuel—67
Schroeder, Edward H.
Sarkamp, Clara
Stringer, Alice
Tosch, Walter H.
Weeks, Helen A.

Devastated France Restored Rapidly

PARIS (By mail to United Press)—What France, unaided, has accomplished toward the reconstruction of her devastated departments is shown by statistics just issued by the Ministry of the Liberated Districts. The damages caused by the German armies was estimated at about twenty billion dollars. The French government has advanced so far about nine billions, while Germany, condemned by the makers of the Versailles treaty to pay all of this has so far paid over only about $800,000,000.

At the signing of the armistice there were 741,933 houses to be rebuilt or repaired. Of these 552,977, or almost three-fifths, are again in a habitable condition. Of about 73,136 square miles of agricultural land shot to pieces by German and French shellfire in the four years of fighting, only about 8,000 square miles remain to be restored to cultivation.

Julius S. GODEAU

FUNERAL DIRECTOR

Modern Methods

are the Godeau watchword of advancement and progress.

PHONE OAK 4045

2210 WEBSTER ST.

SAN FRANCISCO-OAKLAND

STOCKTON LOS ANGELES

FLOWERS

Appropriately Arranged

THORSTED FLORAL CO.

Syndicate Bldg. Phone Oak. 4110

1406 Broadway

Oakland's Largest Floral Establishment

"AIR FLIVVER" IS STEP BACK; SAYS FRENCH ACE

Low-Powered Glider Is Not Important, Says French Aviation Expert.

By FRANK E. MASON,
International News Service Staff Correspondent.

PARIS, May 29.—Georges Barbot's 15-horsepower sky flivver is not progress; it's a step backward in air science, is the opinion of Renee Fonck, France's air ace, in an interview with International News Service. Fonck, who is credited with having downed 67 German planes during the war, is a member of the Chamber of Deputies, and is France's greatest living air hero.

"Airplane progress does not lie in the direction of decreased horsepower, but rather in increased speed," declared Fonck. "Show me an invention whereby man can fly 500 kilometers an hour; tell me of an experimenter who flew across the Atlantic from London to New York between sunrise and sunset, and I will be the first to praise his contribution to the science of the air.

"But Barbot is taking us back to where we started when Bleriot flew across the Channel in 1909. Bleriot had an 18-horsepower engine; Barbot has a 15 horsepower. But consider the improvements which have been made in explosive engine construction since 1909. And think of the difference between the wabbly, poorly constructed airplane of Bleriot and the 1923 gliding plane which Barbot flew.

"I am convinced that man would have flown in the sixteenth century had the explosive engine been known at that time. It isn't so much a lack of gliding knowledge which kept the knights of old from flying; they didn't have the motors. The invention of the steam engine didn't bring the conquest of the air; you can't imagine an airplane flying, with a puffing steam engine weighing several tons. No, man had to wait until he had a powerful motor, light in weight. And the future of aviation lies in increasing the power of the motor and the speed of the plane, without decreasing the weight.

"Barbot is taking us backward."

Obregon Decrees Land Law Changes

MEXICO CITY, May 29.—President Obregon has signed a decree making a number of changes in the agrarian law of April 10, 1922, under which the great landed estates are being expropriated and divided among the small agriculturalists.

The decree makes immune from expropriation and division such properties as are included in colonization contracts concluded with the federal government and properties which, by their nature, represent "agricultural-industrial unity in the process of exploitation." In the latter case, which affects properties necessary to operate sugar mills and similar enterprises, the owners must, however, cede for division other lands of equal area and quality.

Importance is attached to the exceptions made of colonization lands as it has been alleged that numerous great estates secured under colonization subsequently have been used for cattle-raising and other purposes.

What effect these changes will exert upon the negotiations of the Mexican-American recognition in its consideration of the agrarian question is awaited here with some interest.

A chemical process making sawdust into cattle food is being tried by chemists.

To-NIGHT Tomorrow Alright

BILIOUSNESS—SICK HEADACHE, call for an NR Tablet, (a vegetable aperient) to tone and strengthen the organs of digestion and elimination. Improves Appetite, Relieves Constipation.

Get a 25c Box Your Druggist

Used for over 30 Years

Nature's Remedy NATURAL LAXATIVE

NR Jrs

Chips off the Old Block

NR JUNIORS — Little Nis

One-third the regular dose. Made of same ingredients, then candy coated. For children and adults.

NEWS and GOSSIP

FROM STAFF WRITERS AT HOME AND ABROAD

By EDNA LEE BOOKER,
International News Service Staff Correspondent.

SHANGHAI, May 29.—General Feng Yu-hsiang, the famous Christian general of China, declares that he will give his life, if necessary, to save Port Arthur and Darien from the Japanese.

The strong feeling which has broken out against Japan's holding of Port Arthur and Darien throughout China is strongly expressed in a circular telegram which has been dispatched to prominent men of the Republic.

The telegram, which has been read at hundreds of meetings of protest in the larger cities in China and which is spreading feeling against Japan, is as follows:

"The lease for Port Arthur and Darien has expired. According to the treaty, China has the right to take them back at the date of expiration. But the Japanese government bases its refusal on the rendition of the Twenty-one Demands.

"This act of disrespecting our country on the part of the Japanese government is hard to bear. Since the Twenty-one Demands was not passed by the parliament nor acknowledged by the people, its invalidity needs no further comment. China is a republic and has her constitution. Apparently the more educated class of Japanese have been taking a more friendly attitude toward China, but this refusal is diametrically opposite to their so-called friendly attitude.

"At present the Chinese people—men and women, merchants and students, capitalists and laborers alike—are running here and there, giving public talks, holding mass meetings to show their determination in fighting against the Japanese refusal. This on the part of our people ought to be appreciated and praised by everybody. The intellectual Japanese ought to remember that so small a country as Belgium is still existing. The already perished Poland has risen again. So it is clear that if the spirit of the people is not dead there is nothing that cannot be accomplished.

"Yu Hhsiang, although lacking the ability to save his country at such a crisis, loves his nation, and he will do his best to prevent her falling into the hands of another. Seeing the brutal aggression of the Japanese and realizing the impending danger of our foreign relations, Yu Hsiang is determined to fight until the end; if it is necessary to sacrifice his life to save China from Japan, then sacrificed it will be.

"This telegram is to pour out to the people Yu Hsiang's determination, and hoping for more suggestions and enlightenments regarding the solving of this vital problem.

"FENG YU HSIANG."

Thousands of Chinese of all classes are holding mass meetings in protest against Japan.

At an important meeting of the Tientsin General Chamber of Commerce action was taken to ... financial relations with Japan, and ways and means were discussed as to the most effective method of boycotting Japanese goods.

In a rousing address the chairman of the chamber said:

"Any one of the Twenty-one Demands is enough to wipe China away from the face of the earth. When Parliament refused its acknowledgment and publicly announced it to be invalid it based its refusal on the following three reasons:

"1. It is done by force.

"2. China is a neutral country, while Japan was participating in war. No warring country may force any neutral country to go into treaty agreement. If it is done it is done against international law.

"3. According to the constitution of China, any treaty agreement made between China and any other power must be acknowledged by parliament. Since it was not acknowledged by our parliament and was forced upon China, Japan is disrespecting China's constitution."

Thousands of stores throughout China are flying white flags with such slogans as "Abrogate the Twenty-one Demands!" "Return Port Arthur and Darien!" and "Boycott Japanese Goods!"

Veterans' Home Items

VETERANS HOME, May 29.—The memorial ball, held at the Lincoln Hall at this home last Saturday night, proved a drawing card, nearly one hundred couples from the valley surrounding the home attending. Prizes were awarded to the best dancers. Julius Massoni and Miss Ethel Edmunds carried off the prize for the waltz, while J. Brown of Napa and Miss Mamie Brown won the foxtrot prize. The hall was decorated in the national colors, and the music furnished by the popular Champion Jazz Orchestra of St. Helena.

Mrs. G. H. Lemmer of Minneapolis, Minn., and daughter are visiting with Robert C. Lemmer of the commissary force.

Stewart McClish is spending a few days visiting relatives in Sacramento.

THE ODDS? 4 to 1 AGAINST YOU

Pyorrhea imperils the teeth and health of four persons out of every five past forty and thousands younger. Nature warns you of its coming with bleeding gums. Take no chances: Act!

Brush your teeth with

Forhan's FOR THE GUMS

More than a tooth paste —it checks Pyorrhea

35c and 60c in tubes

BOYS! BOYS!

FREE!

BASEBALLS, GLOVES, BATS, TRACK MEET SUPPLIES

FREE!

For information phone or write at once—Circulation Dept.,

Oakland Tribune

BRITON'S SATIRE OF AMERICANS NOT APPRECIATED

Young Editor Finds His Efforts Greeted With Coolness.

By DAVID M. CHURCH
International News Service Staff Correspondent.

LONDON, May 29.—Great Britain has had no consistently anti-American publicist, since Horatio Bottomley gave up his editoral chair in the offices of "John Bull" and took occupancy of a cell at the Wormwood Schubs prison.

Bottomley hardly let a week pass without an attack upon America. Since his departure from public life there has been no newspaper which has taken up the vitriolic pen which he laid down. All English newspapers have spoken frankly at intervals with regard to American affairs, but none have been presistent American baiters, although at times it has appeared as though Lord Beaverbrook's "Express" and "Sunday Express" were bidding for the honors once held by Bottomley's "John Bull."

ATTACKS BITTER

The "Sunday Express," edited by A. Beverly Baxter, a young and perhaps inexperienced newspaperman, has blossomed forth quite consistently with attacks on things American, and especially bitter have been Baxter's attacks upon American culture. These continued attacks finally led to charges being publicly made that Baxter was unfairly anti-American.

Young Mr. Baxter with a worried air and something that seems almost like apology, has devoted more than a column of his paper to explaining that he is not anti-American, nor unfair, but that he is merely indulging in the great British indoor sport—satire. His explanation is hard for Americans to swallow, and if Baxter is a satirist then George Bernard Shaw is a poet; but, at any rate, Baxter has had his day in court.

"Americans seem to have forgotten that satire is the natural mental exercise of the British," said Baxter in his explanation. "We make fun of our politicians; we expose our own absurdities to the chayon of the cartoonist and the pen of the humorist.

PLATFORMS FOR PEACH DAY FETE ARE BEING BUILT

Girls In Auto Caravan Are In San Francisco to Boost Yuba City Festival.

YUBA CITY, May 29.—Platforms are under construction for use in the Peach Day celebration. The first one was erected on B street at the edge of the court house grounds.

Construction of the floats began yesterday, it was announced by Secretary A. A. McMullen of the Chamber of Commerce. Two have been started in this city. Others are to be constructed elsewhere and probably have already been started.

The Peach Girls left for San Francisco by automobile Sunday morning to put in two or three days in the hotels, clubs, theaters and stores boosting Peach Week and the eating of canned peaches. The six chosen for this trip are Eleanor Dam, Marjorie Smith, Louise Schillig, Thelma Johnson, Estelle Brockman and Beatrice Butler. Mrs. L. H. Woodworth will go along as chaperone. In the party also will be Secretary McMullen, who will manage the expedition, Mrs. McMullen and their son, H. A. Walton and C. E. Butler.

Out in that great Universe of Mind,

I, Steam

waited until I was most needed in my application to the simple, practical steam motor car.

I waited for the command of the genius of

ABNER DOBLE

to harness me to his master creation of amazing simplicity and performance, and reveal my superb qualities to the world.

Beginning Monday, June 4th you will see public exhibitions and demonstrations in San Francisco and Oakland showrooms of this monarch of motordom.

After you have seen this marvelous car I will offer you an opportunity to become a partner with Abner Doble. It will be an opportunity for huge profits.

F. G. COX, *Fiscal Agent*

DOBLE STEAM MOTORS CORPORATION

SUITE 1404-5-6-7 COMMERCIAL UNION BUILDING

SAN FRANCISCO

JAZZ SCIOTTE GIVE PROGRAM AT SCIOTS' SHOW

"Pharaoh's Frolics" Opens With Various Attractions Seen by Throngs.

"Pharaoh's Frolics," the Alameda Sciots show, opened last evening with the combined attractions of the circus, the vaudeville stage, the country fair and the outdoor carnival. The program ranged from a contortionist dancer to evolutions by the Sciot's drill teams and bands.

Advantage was taken of the background of the bay by stringing 25,000 electric lights and the reflection of the lights constituted an attraction in itself. A monster stage was built out over the water upon which the stage attractions were presented.

One of the features of the evening was the making of a motion picture called "Yes, We Have No Bananas," utilizing spectators and prominent Alamedans. This will be presented next week as a regular attraction in one of the Alameda theaters.

The show will continue nightly until Saturday and special arrangements have been made for Memorial Day exercises tomorrow afternoon. The program tomorrow night will include Evelyn Cavaganaro, acrobatic dancer; Merle Floyd and Edith Belser, sopranos; The Pharaohs Frolics Jazz Girls; Bathing Girl Reveue; Fire Dive and a program of canoe tilting, tub racing and swimming contests.

Announcement was made that the queen contest will be brought to a close Saturday evening. The standing of the various candidates last night was given out as follows:

Helen Spaulding, 1000; Margaret Slickting, 1800; Miss T. M. Gibbens, 1800; Margaret Antenen, 1200; Mrs. Grace Joseph, 1400; Miss Violet Pachico, 1200; Mrs. J. V. Anderson, 1800; Mrs. Eugene Rowley, 100.

Jazz Girls in "Pharaoh's Frolics"

Among the entertainment numbers at the Alameda Sciots' show, "Pharaoh's Frolics" being presented nightly this week, is a dancing and song act by the six Jazz Girls.

700 EXPERTS TOUR ON HAYWARD

Seven hundred electrical experts were guests of the San Francisco - Oakland Terminal Railways during yesterday's luncheon period in a trip around the bay in the company's new ferry boat Hayward, the only turbo-electric ferry boat in the world.

The entire membership of the Electric Club of Oakland boarded the boat at 12 o'clock. The membership of the Electrical Development League and the Engineers' Club of San Francisco was picked up at the ferry building. Luncheon was served and the electrical men were given every opportunity to inspect the huge electrical equipment of the new boat. The Hayward is soon to go into trans-bay service between Oakland and San Francisco. Her sister ship, the San Leandro, is nearing completion in the south.

WILL RESTORE LANDMARK.

NANAIMO, B. C., June 2.—(United Press).—Native Sons of Nanaimo and Native Sons of British Columbia are planning to restore the Hudson Bay company's old fort, known as the Nanaimo bastion. The building is an octagonally-shaped three story tower, and at a recent meeting of the British Columbia Native Sons in the tower the structure swayed in the wind with a most uneasy motion.

CHURCH APPOINTS EXTENSION AIDES

Committees for the fiscal year for the Church Extension Society of Oakland, Alameda and Berkeley of the Methodist-Episcopal church have been announced by Percy F. Morris, president. They follow:

Executive committee—Percy F. Morris, president; Dr. H. E. Milnes, vice president; Rev. A. J. Kennedy, secretary; E. W. Daggett, financial secretary, and O. D. Jacoby, treasurer.

Finance committee—Rev. A. J. Kennedy, E. W. Daggett and B. J. Williams.

Church visitation and co-operation—Ray Mooney, F. N. Kohnhaus, G. S. Smaltz, R. L. Shaw and Harry Hollidge.

Locations and new enterprises—Dr. H. E. Milnes, Charles H. J. Truman, Dr. John Stephens and O. D. Jacoby.

Social union fellowship—D. E. Graves, Frank L. Hain, J. A. Berger, W. H. Schrader and R. D. Beals.

Publicity director—Charles H. J. Truman.

Trustees—Percy F. Morris, Dr. H. E. Milnes, Rev. A. J. Kennedy, E. W. Daggett, O. D. Jacoby, B. J. Williams, Ray Mooney, Charles H. J. Truman, Dr. John Stephens and D. E. Graves.

Wife Says Home Was Not Provided

Before their marriage, Harold W. Wold, member of the Berkeley fire department, promised her a home, but has failed to fulfill his promise and even insisted upon her working to help pay the household expenses, asserts Mrs. Irma M. Wold in a suit for divorce filed in Superior court. When she reminded Wold of his promise to furnish her with a home other than an apartment, the wife avers, Wold said: "You have board and roo where; that is good enough for you. You are lucky enough to have that much."

ST. ANDREW MEN WILL CELEBRATE

CHICAGO, May 29.—(Associated Press.)—Arrangements are already in full swing for the reception here during September of the largest gathering of laymen of the Episcopal church to be held this year, when the fortieth anniversary of the Brotherhood of St. Andrew is celebrated.

Not only will every Episcopal parish in the United States be represented by men and boys, but almost every parish of this denomination in England, Scotland, Ireland, Australia, Canada, New Zealand and the West Indies also will send delegates and members. The gathering is known as the International Convention of the Brotherhood of St. Andrew.

The organization of the Brotherhood of St. Andrew was inspired by the late James L. Houghteling of this city in 1883 and from a very meager beginning it has spread to be one of the largest organizations for men and boys in religious work in the world.

"Since its birth it has been and always will be the heart of a movement to spiritually vitalize the man and boy power of the church," said Courtenay Barber, of this city, chairman of the convention committee. The national body has held thirty-seven conferences, none of which is restricted to members of the Brotherhood, but to all church men and boys.

Germany to Ship Regularly to U. S.

HAMBURG, May 9.—(Associated Press.)—Regular shipping service between Germany and the western coasts of Central and South America is provided for in an agreement concluded by all the German lines interested in the traffic.

It is planned to have one ship go through the Panama Canal every ten days by way of Bremen, Rotterdam and Antwerp to western ports in South America. Every six weeks one ship is to go through the Strait of Magellan to western South American harbors by way of the same intermediate stops in Europe.

In addition to this schedule, it is intended to send one ship through the Panama Canal every month to Pacific ports of Central America.

Jena Paper Fetes 250th Birthday

JENA, May 29.—(By the Associated Press.)—The Jenaische Zeitung, a daily newspaper, has just observed the 250th anniversary of its establishment. On the basis of available records, it was founded 31 years before the first American newspaper, which is said to have been the Boston New Letter, established by Bartholomew Green in 1704.

The Jenaische Zeitung is still published by the descendants of its founder, Johann Dudwig Neuenhahn. The biggest local story of its history undoubtedly was Napoleon's complete defeat of the Prussians at Jena in 1806.

YALE & HARVARD
$22.50 ROUND TRIP
San Francisco Los Angeles
Meals and Berth Included
[Return limit 15 days]
Los Angeles every Tues., Wed., Fri. and Sat., 4 p. m.
S. S. WAIMEA to Los Angeles Thursdays, 5 p. m.
San Diego every Wednesday and Friday, 4 p. m.
ROUND TRIP FARE
San Francisco, San Diego.... $28.50
P. A. STEAMSHIP CO.
OAKLAND
1402 San Pablo Avenue
Tel. Lakeside 330
SAN FRANCISCO
Pier Telephone

Americans All - -

Representing every race and nationality of the earth, eager to do service to the land of their birth or the country of their adoption; gladly did *they* sacrifice their hopes, their dreams, their lives.

It mattered not to them whether *they* could read or write the language of the land, it mattered not that their position was humble or exalted; *they* faced torture and destruction---without complaint--glad of the opportunity to perpetuate the ideals and aspirations of a free people.

As we stand tomorrow by those mounds of earth that bear mute testimony of another's valuation of "My Country"---whether *they* that lie beneath be of alien parentage or birth---let us be equally worthy as "Americans, All."

BRANCHES
2033 Shattuck Avenue *Berkeley*
3446 E. 14th Street *Fruitvale*
7th and Henry Streets *West Oakland*
3986-88 San Pablo Ave. *Emeryville*
3442 Fruitvale Ave. *Dimond*
4058 Piedmont Ave. *Piedmont*

OUT-OF-TOWN BRANCHES
Modesto Livermore
Byron Tracy
Martinez

THE AMERICAN BANK
Commercial—Savings
Sixteenth and San Pablo, Oakland, California
Affiliated with the First National Bank of Oakland
Combined Resources Over $27,000,000

Church to Welcome Its New Members

Newly admitted members of the First Methodist church will be officially welcomed by the members of the congregation Thursday evening at a reception in the church social hall. Members of the official board of the church will be hosts of the evening and a program of merit is being prepared, with well-known musicians participating.

Charles W. Hamley, memory expert, will entertain. Ray Polk, mimic, will caricature the officials and other prominents. Literary and musical numbers by hitherto "unheard ofs" will be featured. Harry Hollidge heads the committee.

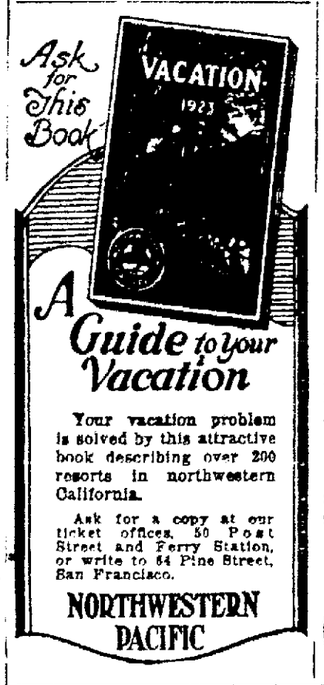

A Guide to your Vacation

Your vacation problem is solved by this attractive book describing over 200 resorts in northwestern California.

Ask for a copy at our ticket offices, 50 Post Street and Ferry Station, or write to 64 Pine Street, San Francisco.

NORTHWESTERN PACIFIC

ALASKA

Desirable accommodations still open on June and July sailings. Five delightful tours, including Lake Arlin. Call or telephone for details. Don't delay. See

CRABTREE'S
FOR YOUR VACATION
Oakland, 1325 Broadway, Oakland 1437
Berkeley, 2121 Shattuck, Thornwall 60
Fresno, 1218 Broadway,
Sacramento, 921 K St.
Stockton, 11 So. California.

Tiger Spirit in Simian Descent Seen as Menace

CHICAGO, May 29.—The tiger in human nature rather than the ancestral monkey was declared to be the greatest menace to human kind by Professor Edward A. Steiner of Grinnell, Iowa, speaking here yesterday before the Union Ministers' meeting.

"I am not afraid of the monkey in my past ancestry," he declared. "The behavior of some of the human race seems to prove the monkey theory. It is not the monkey that I am ashamed of; it is the spirit of the tiger, the wolf ture that I fear.

"If the Ku Klux Klan is a child of Christian Protestantism, then I repudiate the mother," Professor Steiner declared, asserting the klan was a development of mob spirit in the country.

FUNERAL EXTRAVAGANCE.

CARDIFF.—Judge Lloyd Morgan refused to sanction large funeral expenses out of compensation funds at Llanelly, declaring "it is scandalous that needy people should spend so much on a funeral.

ROYAL MAIL
"The Comfort Route"
to EUROPE

Nothing adds more to the pleasure of your trip than that complete Comfort and Delightful Homelike Atmosphere which goes on the famous "D" steamers of the Royal Mail. Spacious Cabins, Broad Promenade Decks, Celebrated "Comfort Route" service and unsurpassed cuisine.

Cherbourg, Southampton, Hamburg.

ORCA .....June 16 July 21 Aug. 25
ORDUNA .....June 23 July 28 Sept. 8
OHIO .....July 7 Aug. 11 Sept. 15
ORBITA .....July 14 Aug. 18 Sept. 22

Direct Passenger Service. Regular Sailings From Pacific Coast Ports to U. K.

The Royal Mail Steam Packet Co.
114 Mkt St., San Francisco. Ph. Sutter 4632
or any local agent.

CRABTREE'S
Authorized Agents
ROYAL MAIL LINES
1325 Broadway, Oakland 1437
2121 Shattuck, Thornwall 60

RELIEVES ASTHMA INSTANTLY
ASTHMADOL
JOYNER
Asthma, Bronchitis and Hay Fever $1 & $2 bottles
Recommended and sold by
Osgood Bros. and other good druggists everywhere.
Ask for list of JOYNER REMEDIES.

Armenians Taking To New Education

ALEXANDROPOL, Armenia, May 29.—Correspondence courses similar to those in the United States have become an established institution in Armenia. American relief workers introduced them in connection with their system of night schools to provide educational facilities for orphaned children over 15 years old.

SACRAMENTO SHORT LINE
40th and SHATTUCK AVE. PIED. 345
Trains for Sacramento & Pittsburg
Leave 7:50, 9:30, 11:50 a. m.
1:30, 3:30, 5:10, 8:30 p. m.
Through trains to Marysville, Colusa, Oroville and Chico

TRAVEL BY WATER

SEATTLE-VICTORIA S. S. Dorothy Alexander 5 p. m. Friday, May 25

SUMMER EXCURSION FARES
$22.50 LOS ANGELES —and Return $28.50 SAN DIEGO —and Return

LOS ANGELES AND SAN DIEGO
S. S. Ruth Alexander, 11 a. m., Wed., May 30

PORTLAND-ASTORIA S. S. Admiral Fiske 5 p. m. Friday, June 1

EUREKA—COOS BAY—PORTLAND
S. S. Admiral Goodrich, Thursday, May 31

1451 Franklin St. Opp. Franklin Theater Tel. Oak. 705
BERKELEY 2121 Shattuck Ave. Tel. Thornwall 60

THE ADMIRAL LINE P.S.S.CO.
PACIFIC STEAMSHIP CO.
H. F. ALEXANDER PRESIDENT

Canada scenic seas
NORTH PACIFIC COAST
An Ocean Voyage in Calm Waters

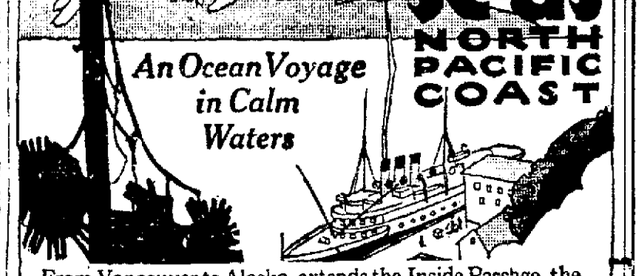

From Vancouver to Alaska, extends the Inside Passage, the most beautiful water trip in America—a sea voyage of over 600 miles, in calm waters protected by islands. Wondrous seascapes and mountain views of the snow-capped coast range. Canadian National Ocean Steamships, fastest and largest in North Pacific waters—all outside staterooms. This is the water trip of the Triangle Tour. The two land sides of the Triangle Tour from Prince Rupert to Jasper National Park and from Vancouver to Jasper National Park lie through a part of Canada that for charm and grandeur of scenery is unsurpassed.

Stop at the Dominion's Finest Hotels

Fort Garry, Winnipeg, Man.; MacDonald, Edmonton, Alta.; Jasper Park Lodge, Jasper National Park, Alta.; Minaki Inn, Minaki, Ont.; Chateau Laurier, Ottawa, Ont.; Highland Inn, Algonquin Park, Ont.; The Prince Arthur, Port Arthur, Ont.; Prince Edward, Brandon, Man.

For full information write Wm. P. Barry, 689 Market street, San Francisco, Cal.

Canada Welcomes United States Tourists—No Passports Required.

The Canadian National route through the Rockies skirts Canada's highest peaks, at the easiest gradient and lowest altitude of any transcontinental route.

CANADIAN NATIONAL RAILWAYS
GRAND TRUNK RAILWAY SYSTEM

—A railroad journey best reveals California's scenery—

DAYLIGHT LIMITED
(COAST LINE)
—100 miles along the ocean shore—

Leaves San Francisco (Third St.) 7:45 a. m. Fridays and Saturdays
Arriving Los Angeles 8:30 p. m.

SMOKER, COACHES & SHORT-ORDER DINER (OPEN ALL DAY)
(Similar service northbound)

$19.00 Los Angeles and Return
On Friday and Saturday
Return Limit 15 Days

$22.50 On sale daily—Return limit 3 months
Stopovers allowed

These tickets also good on any of the sixteen other daily trains between San Francisco and Los Angeles.

Our agents will gladly give detailed information, time tables, etc.

Steamship tickets on sale to and from Europe—Orient

Southern Pacific Lines
OAKLAND OFFICES:
Thirteenth and Broadway Oakland Pier
First and Broadway Sixteenth Street Station
Phones Oakland 163 and Lakeside 1430
Steamship tickets to and from Europe and the Orient

TIME TABLE
FERRY TRAINS TO SAN FRANCISCO
(DAILY EXCEPT AS NOTED)

Leave Broadway and Tel.	Leave Univ. Ave.	Leave Northbrae	Leave Claremont	Leave Prestel Glenn	Leave 8d Av and E. 18th	Leave 41st Ave.	Leave 12th and Wash.	Leave 22nd and Rilw.	Leave Piedmont	Leave Albany
	* 5 40		* 5 32						* 5 40	* 5 30
* 5 50	* 5 50	* 5 50	* 5 42	* 5 45	* 5 51	* 5 48	* 5 57	* 5 57	* 5 50	* 5 40
5 50	6 20	5 49	6 12	6 48	6 51	6 38	6 06	6 02	6 20	5 50
6 10	6 40	6 09	6 32	7 08	6 11	6 56	6 26	6 22	6 40	6 10
6 30	7 00	6 29	6 52	7 28	6 31	6 16	6 46	6 42	7 00	6 30
6 50	7 20	6 49	7 12	7 48	6 51	6 36	7 06	7 02	7 20	6 50
7 10	7 40	7 09	7 32	8 08	7 11	6 56	7 26	7 22	7 40	7 10
7 30	8 00	7 29	7 52	8 28	7 31	7 16	7 46	7 42	8 00	7 30
7 50	8 20	7 49	8 12	8 48	7 51	7 36	8 06	8 02	8 20	7 50
8 10	8 40	8 09	8 32	9 08	8 11	7 56	8 26	8 22	8 40	8 10
8 30	9 00	8 29	8 52	9 28	8 31	8 16	8 46	8 42	9 00	8 30
8 50	9 20	8 49	9 12	9 48	8 51	8 36	9 06	9 02	9 20	8 50
9 10	9 40	9 09	9 32	10 08	9 11	8 56	9 26	9 22	9 40	9 10
9 30	10 00	9 29	9 52	10 28	9 31	9 16	9 46	9 42	10 00	9 30
9 50	10 20	9 49	10 12	10 48	9 51	9 36	10 06	10 02	10 20	9 50
10 10	10 40	10 09	10 32	11 08	10 11	9 56	10 26	10 22	10 40	10 10
10 30	11 00	10 29	10 52	11 28	10 31	10 16	10 46	10 42	11 00	10 30
10 50	11 20	10 49	11 12	11 48	10 51	10 36	11 06	11 02	11 20	
11 10	11 40	11 09	11 32	12 08	11 11	10 56	11 26	11 22	11 40	10 50
11 30	12 00	11 29	11 52	12 28	11 31	11 16	11 46	11 42	12 00	11 10
11 50	12 20	11 49	12 12	12 48	11 51	11 36	12 06	12 02	12 20	11 30
12 10	12 40	12 09	12 32	1 08	12 11	11 56	12 26	12 22	12 40	11 50
12 30	1 00	12 29	12 52	1 28	12 31	12 16	12 46	12 42	1 00	12 10
12 50	1 20	12 49	1 12	1 48	12 51	12 36	1 06	1 02	1 20	12 30
1 10	1 40	1 29	1 32	2 08	1 11	12 56	1 26	1 22	1 40	12 50
1 30	2 00		1 52	2 28	1 31	1 16	1 46	1 42	2 00	1 10
1 50	2 20	1 49	2 12	2 48	1 51	1 36	2 06	2 02	2 20	1 30
2 10	2 40	2 09	2 32	3 08	2 11	1 56	2 26	2 22	2 40	1 50
2 30	3 00	2 29	2 52	3 28	2 31	2 16	2 46	2 42	3 00	2 10
2 50	3 20	2 49	3 12	3 48	2 51	2 36	3 06	3 02	3 20	2 30
3 10	3 40	3 09	3 32	4 08	3 11	2 56	3 26	3 22	3 40	2 50
3 30	4 00	3 29	3 52	4 28	3 31	3 16	3 46	3 42	4 00	3 10
3 50	4 20	3 49	4 12	4 48	3 51	3 36	4 06	4 02	4 20	3 30
4 10	4 40	4 09	4 32	5 03	4 11	3 56	4 26	4 22	4 40	3 50
4 30	5 00	4 29	4 52	* 5 28	4 31	4 16	4 46	4 42	5 00	4 10
4 50	5 20	4 49	5 12	* 5 35	4 51	* 4 34	5 00	5 02	5 20	4 30
5 10	.....	5 09	5 32	† 5 48	* 5 05	† 4 36	* 5 19	5 22	* 5 35	4 50
* 5 25	* 5 35	† 5 26	* 5 47	* 5 51	† 5 11	* 4 54	† 5 20	* 5 37	† 5 40	5 10
5 30	† 5 40	* 5 31	† 5 52	* 6 06	† 5 23	† 4 56	* 5 33	† 5 42	* 5 50	5 30
5 40	.....	* 5 44	* 6 09	† 6 08	* 5 31	* 5 15	† 5 40	* 5 52	† 6 00	* 5 45
5 50	* 5 50	† 5 49	† 6 12	* 6 21	* 5 38	† 5 16	* 5 46	† 6 02	* 6 05	* 5 50
* 5 55	† 6 00	* 6 01	6 32	† 6 28	† 5 51	* 5 27	† 6 00	* 6 07	† 6 20	† 6 02
6 10	.....	† 6 09	6 52	* 6 35	* 5 59	† 5 36	* 6 03	6 22	6 40	† 6 10
6 30	* 6 05	6 29	7 12	6 45	* 6 08	* 5 42	† 6 18	6 42	7 00	6 30
6 50	.....	6 49	7 32	7 08	† 6 11	† 5 56	† 6 20	7 02	7 20	6 50
7 10	* 6 20	7 09	7 52	7 28	6 31	† 6 02	6 40	7 22	7 40	7 10
7 30	† 6 20	7 29	† 8 12	7 45	6 51	† 6 13	7 00	7 42	8 00	7 30
7 50	6 40	7 49	8 32	8 08	7 11	† 6 14	7 20	8 02	† 8 20	7 50
† 8 10	7 00	† 8 09		8 26	7 31	* 6 33	7 40	† 8 22	8 40	† 8 10
			† 8 52	† 8 48	7 51	† 6 36	8 00	8 42	† 9 00	8 30
8 30	7 20	8 29	9 12	† 8 58	† 8 11	6 56	† 8 20	† 9 02	9 20	† 8 50
† 8 50	7 40	† 8 49		† 9 08				9 22	† 9 40	9 10
			† 9 32	† 9 28	8 31	7 16	8 40	† 9 42	10 00	† 9 30
9 10	8 00	9 09	9 52	† 9 38	† 8 51	7 36	† 9 00	10 02	†10 20	9 50
† 9 30	† 8 20			† 9 48	9 11	† 7 56	9 20	†10 22	10 40	†10 10
		† 9 29	†10 12	†10 08	† 9 31	8 16		10 42	†11 00	10 30
9 50	8 40	9 49	10 32				† 9 40	†11 02	11 20	†10 50
†10 10	‡9 00							11 22	12 00	11 10
		†10 09	†10 52	†10 18	9 51	† 8 36	10 00	†10 28		11 50
10 30	9 20	10 29	11 12	†10 28	†10 11	8 56		12 02		
†10 50	† 9 40						†10 20			
		†10 49	11 52	†10 48	10 31	† 9 16	10 40			
11 10	10 00	11 09		‡10 58	†10 51	9 36	†11 00			
11 50	†10 20	11 49		†11 08	11 11	† 9 56	11 20			
	10 40			†11 24	11 51	10 16	12 00			
	†11 00			‡11 38		†10 36				
	11 20			†11 48		10 56				
	12 00					11 36				

*Daily except Sunday. †Sunday only. ‡Saturday and Sunday only. ‖Daily except Saturday and Sunday.

Light Figures, A. M. Dark Figures, P. M.

FOR FURTHER INFORMATION PHONE OAKLAND 4127

Quicker time to San Joaquin VALLEY Points

for Stockton
6:30 a.m. 9:00 a.m. 5:15 p.m.
8:00 p.m. 11:00 p.m.

for Fresno
6:30 a.m. 9:00 a.m.
5:15 p.m. 11:00 p.m.

for Bakersfield
6:30 a.m. 9:00 a.m.
11:00 p.m.

Sleepers on 11:00 p.m. train ready for occupancy at Oakland station after 9:00 p.m.

T. A. RIGDON, Division Passenger Agent, 434 13th St.
Phone Oakland 167
or 40th Street and San Pablo Avenue.
Phone Piedmont 1062.

ENGLISH PRICES BAR PROSPERITY

LONDON, May 29.—"Britain will have to kick the stilts from under her prices before she can get back to prosperity."

This was the advice handed out by Frank Dickson, vice-president of the Packard Motor company.

"I have been astounded by the prices that are asked for everything and particularly for clothes, food and necessaries generally," Dickson said. "They are much higher than in the United States, although wages in England are apparently lower."

Dickson admitted that he felt a sense of depression in London because of the distress and conditions of unemployment which are seen on all hands.

"Although I believe that France made a mistake in occupying the Ruhr without Great Britain being in the agreement, it was significant that I observed no signs of unemployment in Germany."

Dickson has made a study of European aeroplane manfactures since he has been in Europe and declares that Great Britain is far in advance of any other nation in this industry.

STOLEN CAR RECOVERED.

MARTINEZ, May 29.—An automobile belonging to C. F. Montgomery, manager of the Oakland T. & D. theater, stolen from in front of the show house, was recovered here yesterday by Deputy Sheriff Frank Larkin. Two men reported in the car abandoned it on the Franklin Canyon highway following a collision with a milk truck.

NEW GEMS by O'HENRY

Treasure-Trove of Humor from Newly Discovered Writings

THE RAKE-OFF.

"Who bids?"

The auctioneer held up a child's rocking horse, battered and stained. It had belonged to some little member of the man's family whose household property was being sold under the hammer.

He was utterly ruined. He had given up everything in the world to his creditors — house, furniture, horses, stock of goods and lands. He stood among the crowd watching the sale that was scattering his household goods and his heirlooms among a hundred strange hands.

On his arm leaned a woman heavily veiled.

"Who bids?"

The auctioneer held the rocking-horse high that it might be seen. Childish hands had torn away the scanty mane; the bridle was twisted and worn by tender little fingers. The crowd was still.

The woman under the heavy veil sobbed and stretched out her hands.

"No, no, no!" she cried.

The man was white with emotion. The little form that once so merrily rode the old rocking horse had drifted away into the world years ago. This was the only relic left of his happy infancy.

The auctioneer, with a queer moisture in his eyes, handed the rocking horse to the man without a word. He seized it with eager hands, and he and the veiled woman hurried away.

The crowd murmured with sympathy.

The man and the woman went into an empty room and set the rocking horse down. He took out his knife, ripped open the front of the horse and took out a roll of bills. He counted them and said: "It's a cold day when I fail without a rake-off. Eight thousand five hundred dollars, but that auctioneer come very near busting up the game."

(Copyright, 1923, by The Houston Post. Published by arrangement with the Wheeler Syndicate, Inc.)

JOHN CAT BEQUEATHED.

LETCHWORTH, Eng.—Rev. Dr. Adrian Fortescue willed his "John Cat," long a pet, to a parishioner when he died.

POVERTY IN PEERAGE.

LONDON — To cut household costs, many married sons and daughters of British peers are making their homes with their parents.

FAKE PSYCHOLOGY FAKE PSYCHOLOGIST NOW EASY GRAFT

COLUMBUS, Ohio, May 29.—Warning against fake psychologists is voiced by Dr. H. H. Goddard, director of psychology, Ohio State University, who stated that many of these fakers are reaping a rich harvest from gullible people.

"Glib-tongued people take up psychology as an easy game. They use overwhelming terms and pass as real psychologists," said Dr. Goddard. "In some cases the would-be psychologist is well educated. He has read a book or two on the subject and then starts lecturing.

"Fairly large cities are comparative fields for these fakers, because more victims are available than in the small towns. The fake psychologist promises a great deal, but actually does nothing. No hypnotism on their part is needed. Advertising with the English language will suffice to open the purse-strings of their auditors. Most of these fakers urge concentration, which is practically all they do advocate."

Sent to Prison On Statutory Charge

MARTINEZ, May 29.—Arthur Bernard Aston, 26-year-old Richmond man, today pleaded guilty in Superior Judge A. B. McKenzie's court to a statutory charge involving his seventeen-year-old sister. Waiving time of sentence Aston was ordered confined in San Quentin. The offense carries a sentence of from one year to life imprisonment.

Tiny Dirigible To Fight Boll Weevil for U.S.

HAMMONDSPORT, N. Y., May 29.—The country's tiniest dirigible, the U. S. M.-3, specially equipped to war on gypsy moths, boll weevil and other insect pests from the air, took off here today for Concord, N. H., on its first official flight. The dirigible was built at the request of the Department of Agriculture, for use in spraying insect-infested regions. The air method of attack was first tried from aeroplanes, but proved unsatisfactory, officials said, due to the excessive speed at which the planes were forced to fly.

The dirigible has a gas bag capacity of 50,000 cubic feet and is capable of maintaining itself in the air fourteen hours with three passengers. It is equipped with two motors placed on out-riggers.

New Ministry in Poland Announced

WARSAW, May 29.—(By the Associated Press.)—Vincent Witos, who succeeds General Sikorski as premier of Poland, has appointed the following cabinet ministers:

Foreign affairs, Marian Seyda; finance, Ladislas Grabski; war, General Osinski; commerce and industry, M. Kucharski; justice, M. Nowodworski; agriculture, M. Chaplicki; public works, M. Lepuszanski; posts, M. Moszczenski; railroads, M. Karlinski; education, Stanislaus Glombinski; health, M. Bunalski; interior, M. Kiernik; social protection, Ludwig Darowski; labor office, M. Osiecki.

PEKING TO HAVE STREET CAR LINE

PEKIN, May 29.—The transformation of ricksha coolies into tramway conductors may be one of the interesting changes in Peking within the next few years, if the plans of the Peking Electric Tramways company materialize.

A recent argument between this organization and the Peking Chamber of Commerce as to what disposition will be made of the unemployed coolies once the tramway is a reality has resulted in the decision that the coolies themselves must solve their problem by learning the art of operating an electric car.

The tramway company has promised to employ just as many coolies as possible on the tramlines of Peking, provided the coolies undergo training in operating the street cars and prove sufficiently honest to be satisfactory conductors. It is estimated that a minimum of 5,000 coolies will be out of work in Peking alone when the tramway becomes a reality.

CLAIM FOR DIME TICKET OF 1892 JUST TURNED IN

NEW ORLEANS, May 29.—Request for a refund on an unused half-fare ticket issued thirty-one years ago for passage between Eastview and Big Clifty, Ky., on the Newport News and Mississippi Valley railroad, was received here today at the office of W. H. Brill, general passenger agent of the Illinois Central railroad. The value of the ticket when issued was approximately ten cents.

The claim came from Mrs. Nellie Terry Rogers, of Henderson, Ky., to whom the ticket was issued. It was dated May 31, 1892. P. H. Fowler, division passenger agent of the Illinois Central at Louisville, in transmitting the ticket and claim to Brill, recommended the claim be turned down "as the child must have been so small in 1892 and probably was overlooked by the conductor."

BOYS COMMITTED TO STATE SCHOOL

SALINAS, May 29.—Five Pacific Grove boys had a secret organization, planned and committed burglaries, when they were supposed to be improving their minds at the Pacific Grove library, it was revealed here at a hearing in the juvenile court Saturday. The boys were charged with and confessed committing a series of crimes during the months of March and April.

Leslie Culver and Lawrence Grinler, 14, were ordered to the Whittier State school; James Souza, 11, was referred to the Alameda county juvenile court, and Walter Culver, 12, was paroled into the custody of his parents pending future good behavior. The latter told the court they got their ideas of adventure from reading novels.

A fifth boy, Harold Koon, 16, was sharply lectured by the court. Koon did not actively participate in the burglaries, but ha advised the gang to wear gloves to prevent finger prints.

"Y T S" Motor Tour —the Way to See Yosemite

Buy the "YTS" Motor Tour of Yosemite National Park with your railroad excursion tickets, via El Portal. Take this wonderful "YTS" 240-mile Motor Tour, operated daily until October 1—including Hetch Hetchy Lake, O'Shaughnessy Dam, Merced River Canyon, Tuolumne Big Trees, Mariposa Big Trees, and, after June 15, Glacier Point and Overhanging Rock—a complete tour of Incomparable Yosemite—all for $26.00.

For full information and Free Illustrated Folder address

YOSEMITE TRANSPORTATION SYSTEM

689 Market Street San Francisco Phone Kearny 4794

YOSEMITE LODGE—*"Built to Banish Care"*

American Plan—$6.00, $7.00, $7.50, $9.00. European Plan $1.50 with excellent cafeteria.

Reservations at — 689 Market St. San Francisco Tel. Kearny 4794

In Planning Your Vacation

don't forget to have your TRIBUNE transferred to your summer address. No extra charges—The TRIBUNE is delivered anywhere in the United States for only 85c a month.

Phone Lakeside 6000.

SUMMER RESORTS

ALAMEDA COUNTY

Hotel Belvoir

Near Niles, nestling under the shadow of the foothills. Home cooking. Free Garage. Weekly and Monthly Rates. Weekday Lunch, 75c. Dinner, $1.00. Address Hotel Belvoir, Niles, Cal. Phone Niles Two.

Outdoor Boys Camps

Yosemite 4 WEEKS: June 9 to July 9 — Mt. Lassen 4 WEEKS: July 10 to Aug. 10

Under personal direction of A. W. Kleruff, 2028 Shattuck Ave., Berkeley. Phone 674 W. Berk.

10 Masters. Hiking, fishing, swimming, camping.

ALAMEDA COUNTY

IROQUOIS RESTAURANT

Estudillo Hotel Building, San Leandro. Special Sunday Chicken Dinner or Thick Cut Steak Dinner $1.50. From 12 noon to 8:30 p. m. Guest Dancing. Private rooms for Banquets and Parties. FERDINAND SCHULZ, Prop. For reservations phone San Leandro 81.

Enjoy Your Vacation

Leave your stealable and burnable valuables in your own bags, trunks and chests in our burglarproof, fireproof safe deposit vaults. Low monthly and yearly rates. Safe Deposit Department, The First National Bank, Fourteenth, San Pablo and Broadway, Oakland.

LAKE COUNTY

BARTLETT SPRINGS

Come early—June days are delightful.
Hotel rooms with baths; cottages; tents.
Hot soda magnesia mineral tub baths. Swimming.
First-class orchestra, dancing, croquet, tennis, bowling. Excellent table. Reasonable rates. Come and drink the famous Bartlett Water.

For information and reservations address Bartlett Springs Hotel, Bartlett Springs, Lake Co., California. Send for illustrated folder.

STUPARICH SUMMER RESORT

Good city comforts, accessibility, scenery, climate, wild beauty, sport—everything men and women of refinement crave when on an outing—we have them all. Details at Crabtree's, Oakland and Berkeley, or write to us at Middletown, Lake County, Calif.

Petersen's Resort

Spring Hill Farm in Lake county. Enjoy the benefits of good eats, combined with rest, recreation and a Lake-county appetite. Swimming, dancing, tennis, hunting, fishing. Donkey for children. Rates $16 up. Address L. S. PETERSEN, Middletown, Cal., or see Peck-Judah.

Harbin Hot Springs

The ideal family resort of Lake County. Modern Tub Baths, Natural Hot Plunge and Steam Rooms, Swimming. Dancing every night. Reserve early.

N. S. BOOTH, Prop.

SALMINA'S RESORT

Ideal home place in the mountains of Lake Co. Products from home ranch. Fresh Goat's Milk. Daily auto stage. Elevation 2000 feet. FRANK E. SALMINA, Adams Springs.

HOBERG'S

ALWAYS WELL PATRONIZED

Excellent meals and accommodations. Dancing, fishing, swimming, bowling, etc. Rates $16.50 per week up. Further particulars, write HOBERG'S, Cobb, Lake Co., Cal., or see Peck-Judah, 672 Market St.

The Springs That Made Lake County Famous

ADAMS

NOW OPEN

By its cures of STOMACH, LIVER and KIDNEY TROUBLES. 3300 feet elevation. Among a million pines. Best lighted resort in the world. Numerous amusements. DR. W. E. PRATHER, Adams Springs, Cal. (proprietor for 33 years), or see Peck-Judah Co., 672 Market st.

HOWARD SPRINGS

Iron Sulphur bath, 110 deg. natural heat. Relief for Rheumatic pains. Best Elixir cocktails for stomach. Iron Soda and Bohemia for blood and skin diseases. J. P. Francisco, Prop.

LAKE COUNTY

LAKE TAHOE

"PHILLIPS"

OPEN MAY 28. At summit on Lincoln Highway, Placerville and Lake Tahoe. Ideal resort in heart of Sierra. Snowball parties arranged until July 15. Rates reas. LYON & SICKELS, Verde P. O., El Dorado county, Cal.

To Lake Tahoe

Via the Pierce-Arrow Auto Stage

The short way to the Lake; also the most scenic. Leaves Ferry Building, San Francisco, 7:20 a. m.; arrive at the Lake 5:45 p. m. Oakland, 40th and Shatter, 7:50 a. m. New Union Depot, Sacramento, 5th and I. One hour for lunch at Placerville. New Hotel in connection.

And S. F. and Sacramento Short Line

GLEN ALPINE SPRINGS Lake Tahoe

In pine forest on beautiful stream. Trails here to fifty lakes and peaks. Headquarters for hikers and fly fishermen. Folder S. P. Agents or write 600 Bush St., San Francisco. IDEAL RESORT

MARIN COUNTY

RICHARDSON'S — Stinson Beach

California's finest Beach, where mountains and ocean meet. Cozy tent houses, comfortable rooms, hot and cold water, fishing, swimming. Daily stage. Address Box 105, Stinson Beach. Phone Stinson Beach 7.

CAMP PISTOLESI

Furnished Housekeeping Cabins, $18 to $25 per month. Boating, bathing, fishing, hunting, large dance pavilion. Address F. V. PISTOLESI Jr., Tomales, Marin County, Calif. PHONE TOMALES 5W.

Elfin Forest Sanatorium

Mt. Fairfax, Marin County. Open Year Round. World famous climate. Successful treatment ASTHMA, Bronchitis, Chronic Coughs, Nerves, Nervous Breakdown, Malnutrition. Rest and Convalescent, etc. S. Z. Slumenberg, M. D., S. F. office, 1595 Sutter. 2-6 wk. dys. and sp.

BUTTE COUNTY

Richardson Springs

Near Chico, Butte Co., Calif. Regain your health with ease and economy. The best medical waters and baths in the world.

HIGHWAY TO SPRINGS
LEE RICHARDSON, Chico, Calif.

HAVE the TRIBUNE sent to your SUMMER VACATION address. NO EXTRA CHARGE. PHONE LAKESIDE 6000

SONOMA COUNTY

BOYES HOT SPRINGS

SONOMA COUNTY, CAL. In the Valley of the Moon. 46 MILES FROM OAKLAND

FOR CURE FOR REST FOR PLEASURE

Mineral baths, hot, cold swimming pool, dancing, moving picture, drives, hikes, rides. NEW GOLF LINKS CONNECTED WITH THE HOTEL.

SKAGGS HOT SPRINGS

HEALTH, REST, PLEASURE

Come for vacation in May and early June, everything is fresh and beautiful. Wonderful Velvet Baths and Healthful Mineral Waters. Popular Rates.

Write for folder to Peter J. Curtis, Skaggs Springs, Sonoma County, California, or see Traveler's Travel office, 1325 Broadway, Oakland, 2121 Shattuck Ave.

LET SONOMA GROVE In Beautiful SONOMA VALLEY

Be Your Choice This Year for Your Summer's Outing

OPEN-AIR DINING-ROOM to accommodate [illegible] Sunday chicken and ratbell dinner. Rates reduced. Stop at Vernon H. Vandercook's. Write R. BRANCHINI, Sonoma P. O., for [illegible]

AGUA CALIENTE SPRINGS

Formerly conducted by Thos. Richards. FIRE PROOF HOTEL. Hot Sulphur Baths and Swimming Pool. Address T. H. CORCORAN, Agua Caliente, Sonoma Co.

SONOMA VALLEY OF THE MOON

Fetters Hot Springs

Health and rest resort. Wonderful hot and cold mineral waters for stomach disorders and troubles; tub baths and swimming plunge. Bay R. R. ticket to Fetters Springs Station. Rates $16 and $18 weekly. Includes table board. Address GEO. FETTERS, Fetters Hot Springs, Sonoma Co., or Crabtree's, Oakland, Berkeley, Stockton. Carl Zakerman, mgr.

PETRIFIED FOREST

One of the greatest natural curiosities in the world. 12 miles from Santa Rosa, 5 miles from Calistoga. Information see Peck-Judah, 672 Market St., S. F.

IDEAL RESORT

First-class Hungarian cooking, modern all conveniences, free garage. The ideal place in Sonoma Co. Use of laundry to families. [illegible] and J. BERENY, Props. Phone 30 F 5. Fetters Springs P. O., Sonoma Co. See Crabtree, Oakland and Berkeley.

VALLEY OF THE MOON RESORT

Newly furnished. Strictly home cooking. Special Italian dinners Sundays. Free Auto Park. Phone 12F5. Rates $15 per week. Located at Boyes Springs, S. P. Depot. For rates and reservations, address P. Fasoli, proprietor, Boyes Springs P. O., Sonoma County, California.

EL VERANO VILLA

A country resort for families, good food, good fishing and boating. Dancing in villa. Free bus to hot mineral baths. Rates $14 per week. For reservations write L. MOTTI, El Verano, Cal. See Peck-Judah.

SCHUHMANN'S RESORT

PUENA VISTA, new management. Dancing on electric floor. Concerts. Catering to [illegible] trade. Every Fore Gregorian will find a welcome. Close to Sonoma Valley Stages. Rates $12 per wk. Address Schuhmann, Sonoma, Cal.

EMIL'S RESORT

An ideal resort to spend your vacation. Located near Boyes Springs. Swimming in the hot Springs. Dancing. Rates $14 per week. Newly built cottages. Address Emil Kirschbaum, Boyes Springs, Sonoma County, California.

FRENCH COTTAGES—El Verano

Open year round, athletic games and dancing. Free auto bus to H. S. Mineral Springs. Ravioli and chicken dinners Sundays. For rates [illegible] El Verano, Sonoma County, California.

CAMP ROSE INN

OPENS JUNE 2

On the Lincoln route, 2 miles from Boyes Springs. Dancing, bowling, swimming, horseback riding, etc. Rates reasonable. Box 80, Healdsburg, Calif. Near Santa Rosa.

FOR SALE

Eighteen acres, 3 acres, 27 fruit trees, one mile from Mineral Springs. Address L. Bolcomillais, Box 23, El Verano, Sonoma County, Cal.

PLAZA HOTEL

and Italian dinners served on Saturday and Sunday. Rates daily $1.50 and weekly rates $12 up. Headquarters for automobile parties and commercial men. Sonoma, California. Phone 147.

SARATOGA AUTO CAMP

(Formerly Camp Wilson). On the Highway to Big Basin. Modern and sanitary camping grounds in Grove on Living Stream. Furnished housekeeping cottages and tents. For particulars and rates, address J. T. Marshall, Saratoga. Private Picnic [illegible]

CANNON'S RESORT

Hunting, Swimming, Fishing, Dancing. New Improvements. Rooms or Floored Tents, $14 to $15 per week. New Garage. Cannon's Resort, Box 1316, San Jose, Cal.

PLUMAS COUNTY

CEDAR GLEN

Altitude 2200 feet; 360 mls. from Tobin in Feather River Canyon. Fishing in Rocky Chambers and Rock Creek. Good hunting, hiking, swimming. Screened cottages; home cooking; fresh milk and fruit in season. Address Mrs. W. H. Day, Tobin, Plumas County. See Peck-Judah or Crabtree's Travel [illegible] Oakland and Berkeley.

Let Us Plan Your

VACATION

and save you time and trouble. Reliable data of the leading resorts. Reservations made free of charge. Call for free copy. Mailed 4c.

"Summer Trips"

Outings for 1923

PECK-JUDAH TRAVEL BUREAU

672 MARKET ST., SAN FRANCISCO

NAPA COUNTY

Myrtledale Hot Springs

[illegible] Summer Resorts north of San Francisco. New cobble bath house, new [illegible]. The cottages that are going ahead. Modern. Natural hot mud, tubular and steam baths, dancing, and all other amusements. [illegible] health and pleasure resort in Napa County. Rates reasonable. Write R. ROY LEATHA, Calistoga, Cal., or see Peck-Judah or Crabtree's, Oakland, Berkeley and Stockton.

CALISTOGA HOTEL

Home of the Geysers. A class of beautiful cottages. Hot sulphur baths, tubbing rooms. Open 12 months. Excellent table. OWEN KENNY, Prop., Calistoga, Napa County, Cal.

PACHETEAU BATHS

Open the year round. The old original Calistoga Hot Springs. Natural Mud, Steam and Sulphur Baths. Massage and Manicure. Cottages for Rent by the Month. Attractive Grounds. Also our own Showing Geyser.

G. J. PACHETEAU, Manager
Phone Calistoga 16 N. Calistoga, California

Nances Baths

Mud baths and furnish'd cottages to rent at [illegible] W. NANCE, Prop., Calistoga, Cal. Phone 16 F.

WILSON'S INN

A beautiful mountain lodge, 12 miles from Napa. Elevation 2000 feet. Excellent home table. Rates $10 to $25 per week. Address ARNO H. WILSON, Atlas, Napa County, Cal.

WHITE SULPHUR

Hot Spring, St. Helena, Cal. Everything improved. Baths and climate with world's best. Free Busses. Music Dinner Dance. Amusements. 1000 acres Scenic Trails. Large Redwoods. Near 16 Place. Cadillac for Parties. Make reservations.

NAPA COUNTY

PINER'S HOT SPRINGS

"THE LINKS Resort." Beautiful garden. Home cooking. Rates $15 per week. Board and room. Phone 30W.

C. K. PINER, Prop. Calistoga, Cal.

NOW OPEN

Come and play golf and tennis. Swim and have a good time. For reservations write

LEN D. OWENS
Aetna Springs, Napa County, Calif.

MOUNTAIN HOME RANCH

Six miles from Calistoga near Petrified Forest; elv. 1800 feet; cottages and tent houses, electrically lighted; creek, big pavilion, redwoods, warm sulphur baths free. Free auto meets guest at noon trains in Calistoga by appointment. Rates $2.50 per day, $15 per week. See Peck-Judah, or write L. ORTH, Calistoga.

SOLANO COUNTY

VALLEJO BLUE ROCK SPRINGS

Beautiful grounds; amusements; telephone; new swimming tank, 60x150; hot sulphur baths, bowling. Round trip R. P. Vallejo, $1.20. Vallejo Blue Rock Mineral Water bottled at the springs. First prize P. P. I. Exposition; gold medal Co. State Fair 1916 and 1919. MANUEL MADEIRA, Prop. and owner, Vallejo, Cal. Phone 5F3.

RUSSIAN RIVER

Smith & Son—Gunzendorfer Orchestra—Paul Knox, Mgr.

RIO NIDO TENT VILLAGE

FOR LIGHT HOUSEKEEPING—EVERYTHING FURNISHED

"YOUR SUITCASE IS ALL YOU NEED"

For Information—A. J. Froehlich, Prop., Rio Nido, Sonoma Co., Cal.

Make reservations now for August and September.

Highland Park Lodge

Family resort near Russian river. Good eats, comfortable, clean beds, in rooms or tents, $15 to $18 weekly, for housekeeping cottages $25 to $32 mo. Box 192, Guerneville.

BENSON'S TAVERN

Tents in connection; among the pines and redwoods, but on the river's bank. Camping space and tent platforms for auto campers. Excellent bathing and boating free. Ultimate gas all trains. Address MRS. WM. BENSON, box 165, Guerneville, Cal.

Say you saw it in The TRIBUNE

MENDOCINO CO

Come to the Heart of the

REDWOODS

The Novo River Tavern opens on June 1 for the 1923 season.

For reservations write, Novo River Tavern, Northspur, Mendocino County, Calif.

Vichy Springs

For Health and Pleasure

8 MILES FROM UKIAH

Address J. A. REDEMEYER, Vichy Springs, Calif. OPEN MAY 1ST.

DUNCAN SPRINGS

Open June 1. Two miles from Hopland. Soda and Magnesia Springs. Rates $18.00 to $22.00 per week. J. S. Howell, Mgr., Hopland, Cal.

CONTRA COSTA CO

ROGERS HOTEL

(WALNUT CREEK)

Reached by automobile over the Tunnel Road or by train. Recently [illegible] and improvements this year—has been thoroughly renovated. Special chicken dinners Sundays and Holidays. Rates to Auto parties. Under new management. Telephone Walnut Creek 31 that you are coming.

MONTE RIO

MONTE RIO HOTEL

GEORGE H. CARR, PROPRIETOR. NEAREST HOTEL TO STATION. Completely remodeled and modernized. Now an up-to-date Hotel with the following to offer its patrons: All rooms with hot and cold water. Rooms with private bath. Electric service. Modern Grill. Dancing every evening. Swimming and other amusements. Recommended A. A. A. Hotel. Rates, American plan $4.00 per day and up. Special weekly rates. Open year round. Write for particulars.

GLEN RITA HOTEL

—THE POPULAR RESORT—

For Information and Booklet, Address W. C. HEALY, Monte Rio, Sonoma County.

RIVER VIEW INN

(On the Bank of the Russian River)

Open May 10. Write for reservation. Rates $20 to $25 per week, according to location. CHAS. S. ROBINSON, Propr. MONTE RIO SONOMA CO.

SAN MATEO CO

BONZAGNI LODGE

On main highway, at La Honda, bet. Redwood City and Pescadero. Attractive cottages, tents, rooms with baths. Dancing, French and trout dinners a specialty. ALEX. BONZAGNI, mgr., La Honda. See Peck-Judah.

RESORTS & HOTELS

Reservations made without charge. Detailed rates available. Ask for booklets. CRABTREE'S 1325 Broadway 2121 Shattuck

MONTE RIO

Russian River TAVERN

Under new management. Monte Rio, Cal. Hotel and Grill remodeled; running water in every room; room and board, $18 to $22 per week. Special Italian and French dinners. Open all year around. Address John Colucci, Propr., Monte Rio, Calif.

EUREKA CAMP

On the banks of the Russian River, 6 miles from the depot; cottages to let, bathing and fishing; grounds electric lighted; pure mountain water. Address F. R. WHITNEY, Prop., P. O. Box 416, Monte Rio, Calif.

MONTEREY COUNTY

Pine Inn Carmel, Cal By-the-Sea

"WHERE THE PINES AND OCEAN MEET"

Excellent meals. Golf, fishing, horseback riding. Splendid bathing beach. Rates by day or week: moderate.

Management JOHN B. JODRAN

TASSAJARA

HOT SPRINGS, Monterey County

In the picturesque wilds of the Santa Lucia range. Unexcelled natural hot mineral waters. Wonderful cures of Rheumatism, Kidney, Blood and Skin Diseases. No tuberculosis. New concrete swimming tank. Five new 4-room cottages. Trout fishing and deer hunting. The resort of good taste. Tassajara is [illegible] train at Third-street depot. Auto stage meets trains daily, except Sunday, at Salinas. Fifty pounds baggage. Information and Folders at TRIBUNE office, or address Mrs. Helen G. Getty, Tassajara Hot Springs, California.

SANTA CRUZ CO

Spend your vacation at

CAPITOLA-BY-THE-SEA

The most beautiful seaside resort on the Pacific. Completely made over. More beautiful than ever.

Apartments, Bungalows, Cottages, and River Villa Tent City, comfortably furnished for housekeeping; Cabins, Camping, Garage, Gas and Electricity; Stores and Markets. Fishing, Swimming, Tennis, Horseback Riding, Boating, River Canoeing, Golf Course near.

New Hot Salt Water Bath House, surf bathing and outdoor plunge. Also desirable Ocean View bungalow lots for sale on easy terms. Daily steamer trips on Monterey Bay.

For road maps and booklets, address

The Capitola Company, Capitola, Cal.

Or see PECK-JUDAH CO., San Francisco.

REDWOOD PARK INN

BIG BASIN

Located in Giant Redwoods, Santa Cruz mountains, 24 miles north of Santa Cruz, 34 miles west of San Jose. Rooms, Boarding, Dancing, Bathing. Hotel Auto stage, Daily stages. Free camping tables and benches furnished. For hotel rates and accommodations, address Frank Rennier, Redwood Park, Calif.

WOODWARDIA

UNDER NEW MANAGEMENT

On top of Santa Cruz Mts. Second largest dance hall in the state. Dance every Saturday night. Restaurant in connection. Camping grounds. Address Wright's, P. O., in care of Woodwardia.

GILROY HOT SPRINGS

NOW OPEN. NEW ROAD, 16 feet wide, all the way from Gilroy; easy grades. Daily Buick stages. See Peck-Judah Co., 672 Market St., or W. J. McDONALD, Proprietor.

BEACH HILL INN

The only hotel overlooking the beach.
The place which is distinctive.
The place that charms.
The place for good eats.

SANTA CRUZ

SEABRIGHT HOTEL

Seabright Sta., Santa Cruz—New management—Excellent cooking—Kiddies welcome—May rates, $13.50 wk.—Jessie J. Marsh, Prop.

Direct Auto Stage

San Francisco to Santa Cruz

Direct connections at Santa Cruz for Watsonville, Salinas, Del Monte, Monterey, Pacific Grove and Carmel. Stages leave Sutter and Market. Phone Market 1349.

HOTEL CAPITOLA

Delightfully different. Capitola by the Sea, on S. P. Railway, open May 27. Modernized and refurnished; 180 rooms, arranged in suites with private bath and single rooms. Golf, tennis, horseback riding, dancing, fishing, boating and canoeing. Special rates for families and children. For reservations write E. V. WOODHOUSE, Prop., Capitola, Cal. Folders and particulars at Peck-Judah.

CABA DEL REY, Open year round—Bathing, Tennis, Golf, Fishing, Dancing, 70 miles from San Francisco by highway or S. P. R. R. Ideal for vacation and week-end trips. European plan. Write for booklet, Santa Cruz, California.

SANTA CRUZ HOTEL CHAMBERLAIN

On Beach Hill. Modern plumbing. Free Garage. American plan, $3 per day; weekly rates. Three blocks from station or Casino.

PLACER COUNTY

COSMO FARM RESORT

On the [illegible] River, just the place for boating, fishing, dancing and other amusements. Comfortable beds, electric lights, good home cooking. Rates $14.00 per week and up. Write J. Montoya, Cosmo, Hilton, Calif.

HAVE the TRIBUNE sent to your SUMMER VACATION address. NO EXTRA CHARGE. PHONE LAKESIDE 6000

Donner Lake Camp

For your Summer Vacation. Camp among lake [illegible] Sierras. Poison oak [illegible]

Write for Folder to Donner Lake Co. Gelatt P. O., Donner Lake, Cal., or Peck Judah, 672 Market street, San Francisco; Crabtree's, Oakland and Berkeley.

YOSEMITE VALLEY

NOW OPEN

CAMP CURRY

Best Location in Yosemite

NEAREST THE TRAILS AND CHIEF POINTS OF INTEREST

AMERICAN PLAN $4.00 Per Day in Tents
$6.00 Per Day in Bungalows, Private Bath

European Plan $1.50 Per Day in Tent a-Cafeteria and Dining Room Service
Personally Conducted 8-Day Excursions $45.15 and $46.40, June 20 and 30
Other Dates to Follow

Reservations, Folders, Automobile Road Map and Guide, 1325 Broadway, Oakland. Phone Oakland 1437.—2121 Shattuck Avenue, Berkeley. Phone Thornwall 60.—672 Market St., S. F. Phone Kearny 2324.

HOTEL WAWONA

On the Famous Wawona Auto Road to Yosemite. GOLF—Fine Stream and River FISHING—Shel Cooper's DANCE ORCHESTRA

One day trip by private auto from S. F. Bay region | Daily Pierce-Arrow Auto Service via Horseshoe Route from Merced

For reservations and folder address C. A. Washburn, Manager, Wawona, California; Crabtree's Travel Office, Oakland and Berkeley, or Peck Judah Travel Bureaus in San Francisco.

TOURS FOR TRAVELERS

YELLOWSTONE

Select party starting July 7, also visiting Glacier & Rainier. Ask for booklet. CRABTREE'S 1325 Broadway 2121 Shattuck

EUROPE

450 Conducted Tours. Independent trips to suit every purse. CRABTREE'S 1325 Broadway 2121 Shattuck

ROUND THE WORLD

Five luxurious cruises. CRABTREE'S Service. Winter. Ask for booklet.

ALASKA CRUISE-TOUR

Sailing June 11, 26, 28, [illegible] CRABTREE'S

PUPILS TO STAGE NOTED OPERETTA MAKE SCENERY

Oakland High School to Give "Babes in Toyland;" 300 in Chorus.

Final rehearsals are being held by the students of the Oakland high school for the presentation of Victor Herbert's operetta "Babes in Toyland" in the Auditorium theater on June 2.

The presentation marks an epic in public school ventures as pupils not only take all the principal parts as well as compose the chorus of 300 voices, but they are also making the colorful scenery for the show.

One of the features of the ensemble is a military drill of intricate evolutions, participated in by Dorothea Leather, Virginia Canty, Evelyn Floodquist, Ruth Redlind, Veda Presher and Juanita Hixson.

Woman Holdup Loses Nerve at Crisis

SAN FRANCISCO, May 29.—A woman's loss of nerve at the crucial moment is believed to have saved Mrs. Mary Damenstein, proprietor of a small store at 211 Gough street, from serious injury and prevented the rifling of the till shortly before noon today.

At that hour a strange woman entered the store and asked to see a pair of shoes that were on display in the window. A man, believed to have been an accomplice, loitered outside. Mrs. Damenstein turned to get the shoes, heard a step behind her and swerved just as her customer was about to strike her with a heavy wrench.

The stranger, frightened by Mrs. Damenstein's quick recovery, hesitated and then again attempted to strike her. Rosalie Ramenstein, a daughter of the storekeeper, hurried in at this moment and the stranger fled, running down the street with her male companion.

Health Center Gets Dental Clinic

ALAMEDA, May 29.—The dental department is the new Alameda health center, which is being erected on Santa Clara avenue, between Oak and Walnut streets, is to be equipped as a memorial to the late Samuel J. Ackerman, according to an announcement made today by Miss Zdenka Buben, secretary of the center.

The offer of Mrs. Ackerman to make the room a standing memorial to the memory of her husband was formally accepted with thanks last night at an executive meeting of the center. Ackerman, whose death occurred more than a year ago, was a prominent civic worker in this city and interested and ready to back all charitable organizations and undertakings in Alameda. He was a member of Alameda lodge of Elks, No. 1015, as well as of other fraternal organizations.

Grass Fire Starts Crusade By Chief

ALAMEDA, May 29.—As a result of the first grass fire of the season, which occurred yesterday at Fernside boulevard and Pearl street, Fire Chief Walter Steinmetz is asking owners of vacant lots to remove all dry grass from their property and assist the department in keeping down the fire loss in the city.

Steinmetz points out that a grass fire, if fanned by a strong wind, may set fire to property on adjoining sites and become a menace to a neighborhood.

Berkeley Speed Cop Arrested in Yolo

WOODLAND, May 29.—W. A. Jordan, Berkeley traffic officer, and one of the few negro speed cops in the state, was arrested on a highway near here late Sunday afternoon by Yolo's speed cop, George Sharpnack, and directed to appear before Justice of the Peace W. H. Scott of Davis to answer to a charge of traveling forty-eight miles an hour in an automobile. Jordan declared he was a traffic officer and showed Sharpnack his star and credentials. But the Yolo officer was unmoved and the Berkeleyite will have to appear in court here.

Berkeley Has Gift Of Light For Month

BERKELEY, May 29. — Berkeley will not have to rely upon the moon to lights its street as a means of economy, it was revealed before the [illegible] John Pape, district manager of the Pacific Gas and Electric company, announced that the company would keep all the electric street lights burning without pay for the coming month. The city had decided to do without the lights and thus save $4000 because of a shortage in the budget.

Mary Landon Baker Sails For Europe

NEW YORK, May 29.—Miss Mary Landon Baker, of Chicago, who has made herself internationally famous by leaving her dance, Oliver McCormick, waiting at churches on both sides of the Atlantic, sailed for England today on the Mauretania. She was accompanied by her mother, Mrs. Alfred L. Baker.

Are You the Woman You Were Meant to Be?

Every woman was meant to be healthy, happy, and fill her sphere in life to the best of her ability; but, alas, how few have the health or physical endurance to live up to their ideals! Over-ambitious, many of them develop nervousness, irritability, headaches, backaches, irregularities, and often more serious ailments which retard their progress in life. Women in this condition should turn to Lydia E. Pinkham's Vegetable Compound, a root and herb medicine which has been known to benefit 98 out of every 100 women who try it. Let Lydia E. Pinkham's Vegetable Compound make you well and strong, and the woman you were meant to be.—[illegible]

Military Girls to Appear in High School Operetta

the Auditorium theater Saturday night. Left to right, DOROTHEA LEATHER, VIRGINIA CANTY, EVELYN FLOODUIS, RUTH HEDLIND, VEDA PRESHER, JUANITA HIXSON.

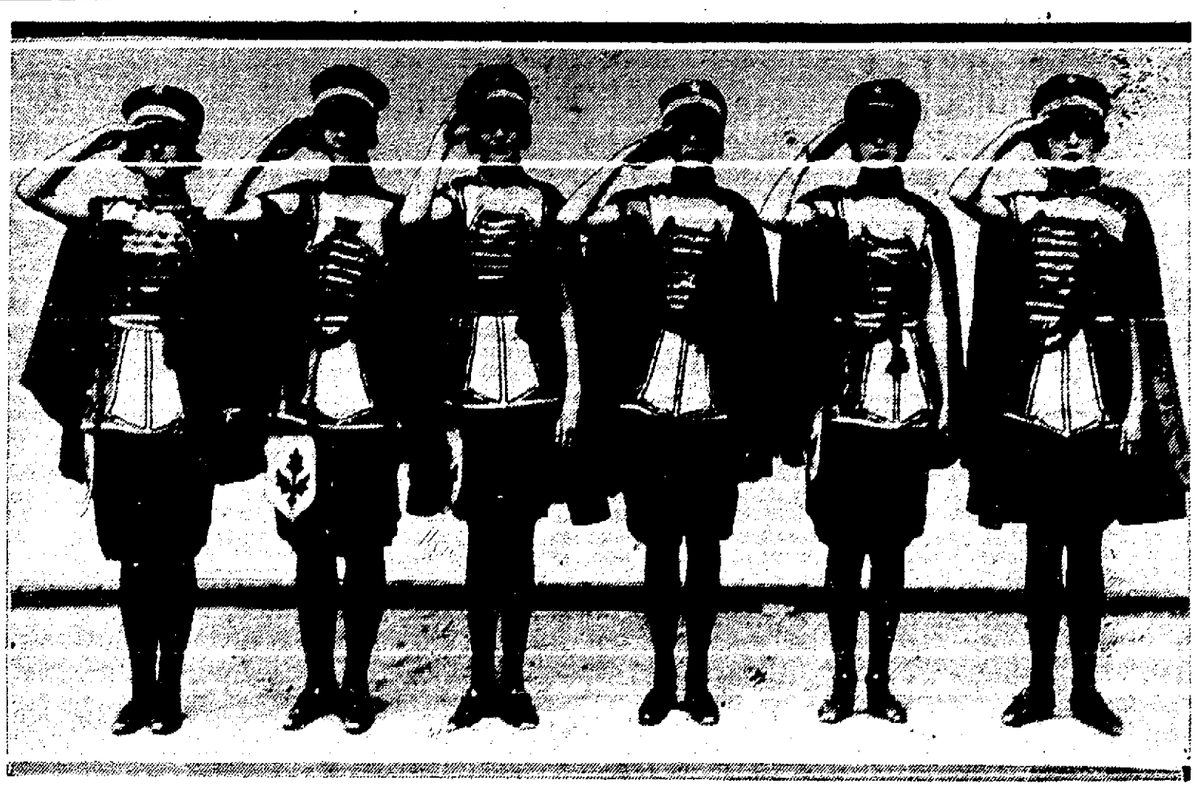

Caricature Shows Picture of Wales Marrying in 1972

LONDON, May 29.—(International News Service.)—A flurry of criticism was aroused today by an exhibition of caricatures by Max Beerbohm. One depicted the Prince of Wales, aged and bearded, marrying the daughter of an English landlady. The time of the supposed marriage is set at 1972. It is entitled:

"Long choosing and beginning late."

The basis for the caricature is the Prince of Wales' apparent aversion to marriage. He is nearly 30 years of age and while his name has been linked with those of many English girls of high title he has shown no disposition toward matrimony.

BOAST OF 'FLAME WOMAN' DRIVES WIFE TO COURT

"He talked of the woman he had chosen to be his next wife as his flame woman, his soulmate, his affinity," said Mrs. Ida Ruth Meriam, of 874 Arlington avenue, when testifying in her suit for divorce against Paul F. Meriam.

Continuing her testimony, Mrs. Meriam said:

"He told me he had never really loved me, but that he had been a good pretender up to the time he met this other woman. He urged me to borrow money and go to Reno so that I would not have to wait so long to get a divorce.

"He told me that my children belonged to him more than they did to me, and said that they really should go to his soul-mate, the woman he has chosen to be his next wife.

"He told me that he did not like married life. He said, 'If I had known that marriage was like this—children, bills and heavy responsibilities—I never would have married.'"

Mrs. Meriam was granted an interlocutory decree by Superior Judge T. M. Harris. She also was given custody of her three children, $35 a month alimony and $55 a month for support of the children.

Aged Man and Boy Injured By Autos

T. W. Sullivan, 79, and Russel Williams, 9, are recovering today from minor injuries received in automobile accidents last night. Both were treated at the receiving hospital.

Sullivan, who lives at 6121 San Pablo avenue, was in an accident at Market and Apgar streets. He received several minor cuts about the head.

The Williams boy, who lives at 1718 Fifth avenue, was struck by a machine driven by Eldora Harcus, 1446 Sixth avenue, at East Fourteenth street and Sixth avenue. Miss Harcus took the injured boy to the [illegible] where he was given first aid treatment for contusions.

Bay Bridge District Movement Launched

SAN FRANCISCO, May 29.—Twenty-three county boards of supervisors of California have been invited to meet here June 23 to form a joint highway and bridge district for the construction of the proposed $20,000,000 bridge over San Francisco bay.

The invitation was extended by the city in accordance with a bill recently signed by Governor Richardson creating joint county districts for bridge and highway projects.

Several Picnics Set For Week-end

The Brooklyn Sunday school will picnic at Pinehurst Saturday.

Sacramento Short Line trains will leave the Fortieth street and Shafter avenue depot at 10:10 a. m., and the picnickers will remain in the canyon until 4:30 p. m.

On Sunday the South San Francisco Parlor of Native Sons will picnic at Pinehurst; Grove Perseverence of the Druids will hold its annual out-door reunion at Madrone Park and the Polish societies of California will gather at Canyon Station Park.

Games, music, dancing and athletic sports and contests will be features of all the picnics.

A shingle mill in British Columbia cuts 500,000 shingles in ten hours.

WOULD BAR CLUB BY WIDENING

BERKELEY, May 29.—Supported by a lobby of about 100 residents of the district, Attorney Frank V. Cornish today appeared before the Berkeley city council with the proposal that Jefferson street be widened 10 feet from University avenue to Addison street as the latest move in an attempt to prevent construction of a building to house the West Gate Masonic Hall association, a colored organization.

This proposal followed receipt from the city planning commission of a recommendation that Jefferson street be changed from a class 5 zone to a class 1 zone, thereby barring all but single family dwellings. The recommendation was based on a petition filed with the commission a week ago.

The city council declined to take any action without a public hearing which was set for June 8, but directed the city engineer to make a preliminary survey regarding the proposal to widen the street. This would allow the city to condemn for public improvement, it is believed, part of the lot on the southeast corner of University avenue and Jefferson street, where the colored organization is now erecting a building. The building permit was granted some time ago.

Wheatland School Graduates Thirteen

WHEATLAND, May 29.—The commencement exercises of the Wheatland grammar school were held in the opera house here last week when thirteen graduates received their diplomas.

Dorothy David in behalf of the class presented Principal E. O. Cunningham with a beautiful framed picture. County Superintendent of Schools Miss Jennie Malaley in a few chosen words urged the students to continue their school work by attending high school and she presented diplomas to the following: Leslie Baun, Bobby Roswell, Catherine Jasper, Donaldine Cunningham, Dorothy David, Eilene Mitchell, Loretta Nightingale, Lloyd McKinney, Charles Scheurmann, William Saunders, Herbert Harlow, Herbert Robinson and George Muck.

O. C. Osenbaugh of the Chico State Teachers' college made the principal address.

JUDGES CHOSEN FOR FLOATS IN YUBA CITY FETE

YUBA CITY, May 29.—Judges who will pick the winning floats in the Peach Day pageant this week will be Dr. J. H. Barr, Starr Walton, Mrs. W. R. W. Skinner, Frank Aaron, Richard Belcher and Miss Elizabeth Swain.

Announcement of the selection of the judges has just been made by the committee. First and second prizes of $50 and $25 are to be awarded for best floats and several divisions, and there will be a sweepstake prize of $75.

Many entries have already been received and more are coming in daily from those who will participate in the parade and [illegible]

Santa Clara P.E.O. Observes Birthday

SANTA CLARA, May 29.—Celebrating the sixth anniversary of the Santa Clara Chapter, B. M. of the P. E. O., members of the chapter gathered Saturday afternoon at the beautiful country home of Mrs. Emma Bogart, on the Saratoga road.

At a delightfully appointed table a delicious luncheon was served by the hostess, the feature of which was a large birthday cake bearing six candles, which was placed in the center of the table. Following the luncheon, reports of the state convention recently held at Santa Barbara, were given by Mrs. M. S. Leonard and Mrs. L. R. McIntyre.

Bazaar Clears to Club Large Amount

MARTINEZ, May 29.—Ladies of the Martinez Woman's club are busily engaged today checking over the results and proceeds of their three-days' bazaar and dance, given for the purpose of raising money for the clubhouse fund.

Mrs. G. W. Sweetser, general chairman of committees, said today it was impossible to give the amount that had been cleared, but estimated that the sum would be in excess of $1000.

Spiritual Medium Proven 'Fake' by Electric Devices

NEW YORK, May 29.—(By United Press.)—An intricate electrical detector proved the false origin of spirit communications at a recent test seance before a board of jurors, the Scientific American announced today.

The magazine, having offered a reward of $5000 to any spiritual medium who could baffle this select jury with special delivered messages from the spirits, declared the first medium had failed entirely.

Stenographers and an electric light attachment to the medium's chair revealed that every time the medium moved about the room the special messages came. By timing the dictaphone and the electric attachment, the special investigators traced every movement of the spiritualist in the darkness.

By the hidden device it was proved that the medium left his chair in the darkness fifteen times, coincident with spirit displays.

INSANE SUSPECT BITES OFF HALF WOMAN'S NOSE

SAN FRANCISCO, May 29.—Attacked by a man believed to be insane, Mrs. G. Burns, 55, living at the Sherman hotel, 87 Eleventh street, had half her nose bitten off shortly before noon today.

Mrs. Burns was walking along Ellis street when near the corner of Jones a young man walked up to her, put his arms around her neck and cried, "My mother, my mother!" He then planted his teeth in her nose, meanwhile hugging her so that she could not escape.

Her screams attracted the attention of pedestrians and the police and the man was arrested. He gave the name of Charles C. Arnett, 653 Sacramento street. He said he was 25 years old and that his parents lived in Kentucky. He is held at the Detention hospital for examination as to his sanity. Mrs. Burns was treated at the Central Emergency hospital. It was said that she would be permanently disfigured.

Blossom Festival Is Saratoga Plan

SARATOGA, May 29.—The Saratoga Improvement club is laying plans for the greatest blossom festival in her history next spring when the twenty-fifth anniversary of the first blossom festival, instituted by Mrs. Oliver Sidney Williams, will be celebrated. On this occasion, which will be known as the Silver Jubilee blossom festival, Pres. George Wadey is preparing plans already for next year's celebration, and wants to make the prune blossoms of Saratoga more famous than the highly touted cherry blossoms of Japan, even if it takes him 20 years to do it.

Pair Elope to Avoid Elaborate Wedding

SANTA CLARA, May 29.—Stating that they much preferred a quiet wedding to the more elaborate one which their parents had planned for them, Randolph B. Hopkins of Los Altos and Goldie L. Purdy of Mayfield were married yesterday by Judge Charles A. Thompson of Santa Clara, and immediately sent word to the bride's parents that all plans for their wedding which was to have taken place in Mayfield, were off. The couple immediately left on their honeymoon, to be spent in the bay cities.

2 WOMEN KNIT 86 HOURS, THEN DIVIDE PRIZE

MILWAUKEE, May 29.—Milwaukee has two world's champion marathon knitters. They are Miss Pearl Bennett, 18, and Mrs. Robert Staub, 33.

After fighting off sleep for 86 hours, the two women decided to call it a day, split the $100 prize and went home. Both, however, maintained that they could have held out for another 24 hours had there been any reason.

Mother Leaves Four Children at Death

VALLEJO, May 29. — Mrs. Ana E. Hopson died at her home, 304 Napa road Monday. Mrs. Hopson was 52 years of age and is survived by three daughters and a son.

SEPARATION SUIT SCORES DENTIST

Dr. Walter J. Smyth, Oakland dental specialist, today was made defendant in a suit for separate maintenance brought by Mrs. Margaret Smyth, 688 Fairmont avenue.

Valuable community property is involved in the action. Mrs. Smyth asks a division of the property, which she says includes the Fairmont avenue home, property at 79 Bayo Vista avenue and realty in Rockridge and Trestle Glenn. She says that there is an auto, money in the bank and a considerable number of horses and cattle.

Mrs. Smyth alleges that her husband failed to supply sufficient funds to properly clothe her or their two daughters, whose custody she asks.

She further alleges that although her husband has a large income she was constantly harrassed by bill collectors.

Mrs. Smyth asks an accounting of $520 which she charges her husband collected as rent from her separate property and refused to give her.

The complaint asks for $250 a month for her support and $500 attorney's fees.

JUDGE STRICKEN AND BUSCH TRIAL BROUGHT TO HALT

R. H. Latimer Suffers Stroke of Paralysis in Court at Martinez.

MARTINEZ, May 29.—Judge R. H. Latimer, of the superior court, suffered a stroke of paralysis while sitting at the murder trial of Joseph H. Busch, in court here this morning. Announcement that the prosecution had rested had just been made by the judge when his mumblings called the attention of attorneys and others at the trial to his predicament.

According to Dr. E. W. Merrithew, physician for Judge Latimer, the patient is in a serious condition as the entire left side seems to be stricken.

Judge Latimer's condition has halted the trial.

MARTINEZ, May 29.—The prosecution continued its innings in the Busch case yesterday when an alleged confession of Joseph Busch that he had shot Tony Gallegos, cafe proprietor, at San Pablo on January 21, was testified to by Assistant District Attorney James F. Hoey. Facts of the alleged confession were brought out by Hoey in answer to queries put to him by Assistant District Attorney T. H. De Lap, actively in charge of the prosecution.

The alleged confession, it was claimed, was made when Busch appeared before Hoey in the district attorney's office in the presence of Deputy Sheriff Frank Larkin. Larkin was called to the stand late in the afternoon.

The prosecution expected to end its case late today or tomorrow morning. A pistol and cartridges, claimed to have belonged to Busch, were admitted in evidence today by Judge R. H. Latimer.

Among persons who testified in the case today were H. V. Alvarado of Richmond, assistant district attorney; Constable M. G. Moltoza of San Pablo, to whom Busch surrendered; Police Inspector B. V. Shirley of Richmond; Oliver Wylie, P. A. Murphy, Horace M. Grasser, Richard T. Smith and H. C. Wilmes.

Attorneys for the defense, T. D. Johnston and A. King, intimated today that Busch will be placed on the stand in his own defense.

TAMALE BAR DRAWS THREE MONTHS' TERM

SAN FRANCISCO, May 29.—John Ghiorso of 1234 Park street, Alameda, conducted a little bar behind his tamale parlor, and also had something on the hip. Among his customers it chanced one day were a policeman and a prohibition officer, and he was arrested. Today he pleaded guilty. It was his first offense and he expected a fine. Judge Partridge gave him three month in the Alameda county jail, despite his plea that he had a family to support.

Squirrel Drive Squad Uncovers Burial Ground

TRES PINOS, May 29.—The squirrel drive squad operating in the San Benito district Saturday, came across the skeleton of what is believed to be an Indian brave, half uncovered by the bank of a spring watercourse. The Indian had been buried in a sitting position, facing north, and three large flat rocks placed touching the top of the skull. A few Indian trinkets and a handfull of shells were also found in the grave. Search revealed several flat arrowheads, and it is concluded the spot was once an ancient Indian camping ground.

MAN MISTAKEN FOR BROTHER IS GIVEN LIBERTY

Behind the dismissal by Superior Judge P. R. Parker of a charge of violation of probation against Martin Stangland lies an interesting story of mistaken identity, leading to the arrest of Stangland's brother, William Stangland.

According to the statement made to the court today by Leonard D. Compton, probation officer, Martin Stangland was convicted of burglary in Berkeley, and was placed on probation. He failed to report as ordered, and a motion for revocation of probation was made. Upon this motion a warrant for his arrest was issued. His failure to appear in court caused a state-wide search to be made for him.

Two weeks ago word was received from the Los Angeles police that they had Stangland in custody, and an officer was sent to bring him here. It was not until his arrival in Oakland that it was discovered that the Stangland under arrest was not Martin, but his 19-year-old brother, William.

It was also learned for the first time, through William, that Martin Stangland is serving a sentence in the Federal penitentiary at McNeil Island for violation of the law prohibiting inter-tate transportation of stolen motor vehicles.

William Stangland was released from custody and furnished his return fare to Los Angeles, according to Compton's statement to the court.

Surprise Party Is Honor To Several

SARATOGA, May 29.—A surprise party was held last Tuesday evening at the home of Mrs. F. M. Brooke, whose birthday it was. Mrs. William Weimer, whose birthday occurred on the same day, was also honored by the function, as were also Miss Harriet Harmon, Mrs. T. E. Smith and Mrs. M. E. Harmon, whose birthdays fall in this month.

Among those attending the party were the following: Mr. and Mrs. F. M. Brooke, Mr. and Mrs. William Weimer, Mr. and Mrs. B. Bertelsen, Mr. and Mrs. L. J. Hanchett, Mr. and Mrs. T. E. Smith, Mrs. F. D. Sanders, Miss Harriett Harmon, Mrs. M. E. Harmon, Mr. and Mrs. Fred H. Gardner, Mr. Charles Pendleton.

LA FOLLETTE NOT 1924 CONTENDER, SAYS GOV. SWEET

Hiram Johnson Appears to Be Only Possible Opponent to Harding, Is View.

DENVER, May 29 (By the Associated Press). — Senator Robert M. LaFollette of Wisconsin is not likely to be a contender for the Republican nomination for President in 1924, and President Harding probably will have the field all to himself, Governor William E. Sweet, Progressive Democrat, said today in his conference with newspapermen during a discuisson of his recent trip to Washington.

"I don't think Senator LaFollette at the present time is giving serious thought to presidential desires," said Governor Sweet. "He is devoting his time to reform measures and this work undoubtedly will bring him far enough into the political arena in the future."

Senator Hiram Johnson of California appears to be the only possibility as an opponent to President Harding in the next election, Governor Sweet said, but he does not believe that the California senator will part with the President on any outstanding issue unless it be Harding's desire for United States membership in the international court of peace.

The boom for Henry Ford may cause some lively skirmishing in both Democratic and Republican circles, particularly the former, said Governor Sweet, but he does not believe that the automobile manufacturer will be a formidable bidder for the Democratic nomination.

"I believe the League of Nations will be one of the main issues in 1924," Governor Sweet declared. "The east is coming back strongly on the idea, and by 1924 I believe there will be such a desire for some sort of a league that it will take form in the Democratic platform."

WIDOW CONTESTS WILL

SAN FRANCISCO, May 29.—The will contest in the estate of Frank J. Murphy, attorney-at-law, was set by Superior Judge Deasy today for trial on August 6. Murphy left his $80,000 estate to a friend, Miss Rose Helm. His widow, Mrs. Murphy, is contesting it.

RUBBER ACE INNER TUBES

WILL NOT

Puncture Or Blow Out!

You'll forget tire troubles when you ride on these tires. Rides Like Velvet

LONG, THE COFFEE MAN,

Sole Distributor

2157 BROADWAY

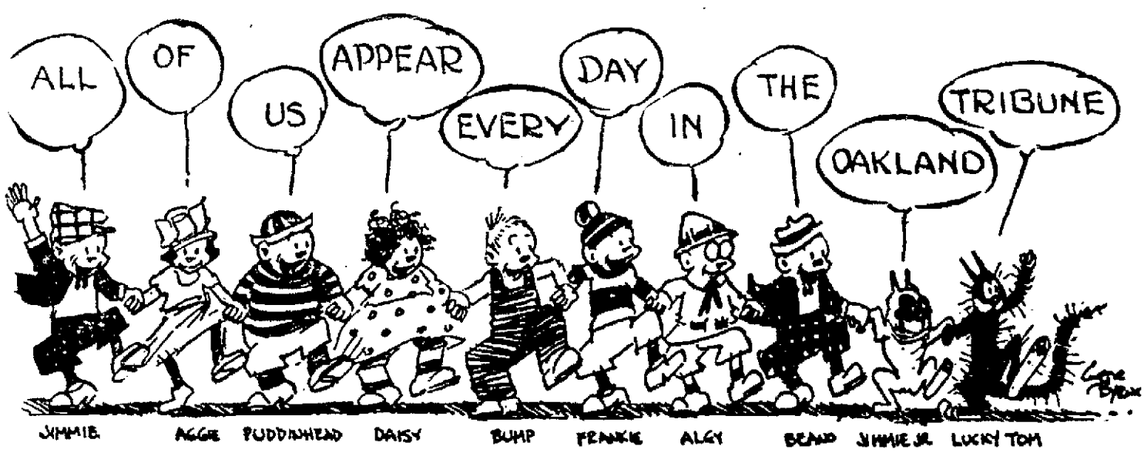

Reg'lar Fellers by Gene Byrnes

One of America's greatest comics, appears every day and Sunday in The Oakland Tribune

Gene Byrnes, sketched by himself.

"I sat and watched Gene Byrnes draw a cartoon of himself for me. And I marveled, as I watched, how anybody could sit down off-hand, take up pen and paper and make light of a picture. When I had asked him for a photograph, he had looked rather dubious. He had his doubts if he had any pictures of himself. "But," he continued, "I can make that all right."

A soft drawing pencil appeared magically in his fingers, and deftly he began to trace various figures on a square of drawing paper. As I looked on, the lines gradually began to take shape, until I could see the faint resemblance to a man. The pencil suddenly disappeared and its place was taken by a pen. This he dipped in India ink and with big, swift strokes blotted out the penciled lines with streaks of heavy black. A small paint brush put on the finishing touches. And, lo and behold! there was the picture all finished, showing Gene Byrnes, cartoonist at work with two "Reg'lar Fellers" on the edge of his desk.

The surprising part to me about the picture was the little time he did it in, not half an hour all told. I suppose that it is in a like manner that he puts out the funny strips for the daily papers."—By Helen Hilliard.

A page of clean, attractive comic strips daily ---and four pages every Sunday

Minute Movies
Somebody's Stenog
Fontaine Fox
Them Days Is Gone Forever
Percy and Ferdie
Snoodles

You cannot afford to miss a single copy of the

Oakland Tribune

Reg'lar Fellers
Uncle Wiggly
Mr. and Mrs.
Main Street
The Thrill That Comes once in a lifetime.

BROTHER NAMED IN $10,000 SUIT FOR ALIENATION

San Jose Chef Is Accused by Kin of Enticing Latter's Wife Away.

SAN JOSE, May 29.—Charges that his brother, George Vivian, chef of this city, has alienated the affections of the plaintiff's wife and has enticed her away from her husband's home and has caused her to take up a separate residence, are hurled in a suit for $10,000 damages filed by Emil Vivian against George Vivian in the Santa Clara county superior court yesterday. The plaintiff further alleges that the defendant has harbored the plaintiff's wife and has poisoned her mind against her husband.

Emil Vivian's suit against his brother comes as a climax to a long family wrangle which has kept local courts busy since last summer. On August 28, 1922, George Vivian swore to an insanity complaint against his brother. After a hearing at which Emil Vivian's wife and George Vivian testified that Emil Vivian had delusions that his brother was attempting to steal his wife, Superior Judge P. F. Gosbey committed Emil to Agnew state hospital for the insane. On September 4 Vivian left the hospital and fled to the southern part of the state after removing from his home his minor child, it is alleged. The child's mother went south, secured the child and returned it to her home at Saratoga, it is said.

A few weeks ago Emil Vivian was made defendant in a divorce action filed by his wife and charging him with cruelty. A hearing on the divorce matter has not yet been held.

No records are on file at either the Agnew hospital or at the county clerk's office here of Emil Vivian's having been discharged from the hospital or having been declared sane. The suit is brought through Corwin A. Johnson, Los Angeles attorney.

Hostess Gives Affair for 125 at Country Home

SAN JOSE, May 29.—Dr. Ada Scott Morton Lewis entertained about 125 guests at Linda Vista, her home in the eastern foothills, Sunday, most of the guests being members of the Golden Gate Illinois club residing in the bay cities and in the Santa Clara valley. Miss Margaret Gpilbault furnished vocal music for the dinner party. She was accompanied by Mrs. H. W. Huggins. Mon. La Port was in charge of the sumptuous dinner. Among the guests were: Mr. and Mrs. J. W. Stackhouse, Dr. and Mrs. Charles B. Moore, Dr. and Mrs. Mafee of Oakland, Marshal Rosenthal, Dr. W. G. Stone Dr. L. E. Yeager, Mr. and Mrs. George Federwitz, Thomas Holbrook, Brad Holbrook, Dr. and Mrs. F. Holbrook, Mr. and Mrs. Wynn Meredith, Olive Fuson, May Frison, A. W. Fuson, Beth Johnson, Grace Thompson, Mr. and Mrs. Elmer Maiyatt, Mr. and Mrs. H. L. Baggerly, Mr. and Mrs. George A. Penniman, C. W. Fender, Ruth Hodson, Mr. and Mrs. M. H. Hunt, Velma Witt Haines, Elvera A. Russell, T. L. Haines Jr., Mrs. S. E. Scott, Charles Crawford, Gladys Fender, Mrs. A. Crawford, Claude Allen, Edith Skemp, Harriett L. Allen, J. A. Kinkhead, David Kinkhead, Kenneth Allen, Donald Allen, Warren Rupwells, Robert Rupwells, W. R. Ross, Mrs. J. Bennett, Tom Anderson, Florence Rea, Dr. and Mrs. B. N. Childs, Mr. and Mrs. R. A. Barenthar and many others.

With the coming of the good summer days many members of the San Jose social set are motoring to the mountains for outings. Quite a number are journeying to the Yosemite valley. Mr. and Mrs. Emil Lion have already left for Yosemite. Mr. and Mrs. Chester Burton and party will leave for Yosemite and other mountain retreats within the next few days.

Mrs. A. J. Pocock of Dayton, Ohio, is the house guest of Mr. and Mrs. W. E. Jenkinson at their home in Naglee Park. Mrs. Pocock will remain in San Jose for several days.

Miss Harriett Pettit left yesterday for an extended eastern tour. She will spend some time visiting relatives in Pennsylvania before returning.

Four Richmond Wives Apply for Divorces

MARTINEZ, May 29. — Four Richmond wives today filed suits for divorce in Superior court here, asking decrees on varying grounds.

Desertion is charged to George Buss in suit instituted by Ida Mae Buss.

Failure to provide and cruelty are charged by Mrs. Olive Bezanson in suit against Willard E. Bezanson. Mrs. Bezanson asks alimony of $50 monthly.

Custody of three children and and one-half of community property valued at $6000 is asked by Mary Moore in suit against Joseph H. Moore of Eureka. An award of $75 monthly for support of the children is asked by Mrs. Moore. She charges cruelty.

Allegations that her husband denied the paternity of one of their six children and accused her of intimacy with other men are made by Mary N. Carlton in suit against William Thomas Carlton. Mrs. Carlton asks the custody of the children and $100 monthly for their support. The couple married in 1897 and separated in 1920.

HAYWARD

MISS GRACE MEDEROS, Hayward girl and a recent graduate of the University of California, who left last week for an extended tour through the Eastern States. She plans to return for a fifth year at college.—Hartsook Photo.

Extended Tour of East Being Made By Hayward Girl

Recent U. of C. Graduate Has Left for Three Months' Sightseeing Trip.

HAYWARD, May 29. — Miss Grace E. Mederos, a resident of this city and a recent graduate from the University of California, departed the latter part of last week for a three months' trip through the East, to visit with friends and relatives en route. Points of interest and many of the larger cities of that part of the country will receive the interest of the local young lady. She will return in time to take up a fifth year at college.

Miss Mederos is a daughter of the late Dr. J. J. Mederos of Hayward, himself a graduate of the University of California.

Visit to Old Home in Denmark Is Begun

HAYWARD, May 29.—After a long absence, Christ Jorgenson, resident of Castro Valley, has begun a return trip to his former home near Copenhagen, Denmark. The visit, although partially to revive the scenes of his childhood and live temporarily in the past, will be mainly to visit his two sisters there. He has planned to pass the entire summer in the trip. It was estimated by Jorgensen before he left here late last week for Denmark that it is close to fifty years since he had seen his old home although he had maintained a correspondence. He has lived in Castro Valley for seventeen years.

Job Picked Rather Than Jail Sentence

HAYWARD, May 29.—Facing the alternative of going to jail or taking a job, Joseph Catallo accepted the latter condition when arraigned before Judge Jacob Harder Jr., yesterday.

Four Oakland boys, charged with heaving rocks through the glass panes of a San Lorenzo nursery when passing by on a freight train, were released when they had convinced the court that not they but other uninvited passengers on the freight were responsible. They further averred that they were on their way to take jobs in the San Leandro district picking cherries.

Rotary Club Is Guest To G. A. R. Members

HAYWARD, May 29.—Memorial observances, with members of the Hayward Veterans' League of the Grand Army of the Republic special guests of honor, comprised the usual Monday noon luncheon and social gathering of the Rotary Club here yesterday. Captain B. F. Giddings and Walter Hadlock, both prominent in G. A. R. circles, and residents of this city, were speakers of the day, addressing the gathering on subjects most appropriate to the occasion. Harry Bradford, local postmaster and himself a veteran, had charge of the program. Special table decorative effects were one of the features of the luncheon.

Funeral Held For Civil War Veteran

HAYWARD, May 29.—Funeral services for Julius A. Owen, Civil war veteran and member of the George H. Thomas G. A. R. Post of San Francisco, were held this afternoon. Interment was at Lone Tree Cemetery, near this city.

Owen died suddenly Sunday morning at his home on Hazel avenue, off the Foothill boulevard. He was 77 years old, and a native of New York. He is survived by a brother, George W. Owen, of Hayward, and two sisters, Mrs. Jeanette Simpson, of Grand Island, Neb., and Mrs. Flora Phelps, of Bombay, N. Y.

One Woman, 5 Men Caught in Wet Raids

NAPA, May 29.—In raids conducted here Sunday night by Sheriff Joseph R. Harris and Undersheriff Jack Steckder at Rutherford, Calistoga and St. Helena five men and one woman were arrested.

Taken on a charge of violating the prohibition law Eda Edarsana, of St. Helena, was fined $400 when she pleaded guilty before Charles H. Snow, justice of the peace of Napa. She was placed in jail upon being unable to pay the fine. Nate Giachello, A. Bruno and C. Burlati, of the Monte Carlo road house near Calistoga, were arrested in the raids and placed in jail pending their hearing when they were unable to furnish bail.

AUTOIST PLACES OWN PENALTY ON SPEEDING CHARGE

Operator's License Taken for 90 Days in Pronouncing Sentence.

HAYWARD, May 29.—Given the chance of himself acting as justice and pronouncing his own sentence, Elmer A. Glantz, 737 Brockwood road, Berkeley, admitted his guilt on a speeding charge and deprived himself of his operator's license for 90 days. The sentence was approved by both Judge Jacob Harder Jr. and James C. Walsh, deputy district attorney. His license will be returned August 27.

Glantz, to have appeared here last week, failed in the order, a bench warrant subsequently being issued for his arrest. On payment of $25 bail he was released by the Oakland police. He laid the blame of the non-appearance to misunderstanding.

Keefe Tomley, 1137 Castro street, facing a double charge of speeding through the city streets and maintaining an open muffler, was fined $15 for the first offense and $2 for the second.

John Gomez, charged with riding with an open muffler, was ordered to reappear next Monday morning with his operator's license, when it was found that he had but recently ordered one.

JUDGE REQUIRES MONTH TO PASS ON AUTO CRASH

HAYWARD, May 29.—If an automobile isn't traveling fast enough to break a dozen eggs in an inmate's lap when it collides with a second machine, can it strike with sufficient force to break the windshield? That's the question Judge Jacob Harder Jr. is puzzling over—and he's going to take a whole month to think about it.

James E. Green, local merchant, charged R. Wrightson, also of this city, with colliding with him and damaging his automobile. Mrs. Wrightson testified that Green had given the wrong signal, and that the damage in particular could not have been caused by the collision, as the setting of eggs in her lap was unharmed; not an egg was even cracked.

"Could I see the eggs?" queried Judge Harder.

"No, your honor," returned the woman, "but if you can wait that long you will see the chickens that come from them."

Judge Harder believes the case warrants a month's consideration.

Home in Hayward Looted of Valuables

HAYWARD, May 29.—Marshal Fred Schilling was notified late yesterday that the residence of J. P. Russell, corner Smalley avenue and the Western boulevard, was entered some time during the week-end, in the absence of the owners, and articles valued at approximately $150 taken. A large brown hand grip, it was reported, costing $35, and containing a diamond scarf pin valued at $50, together with several linen shirts, collars and other articles of wearing apparel, was removed. A toilet set was also among the stolen articles. Entry was believed to have been gained through a rear door with the aid of a pass key.

Support Asked For Speedway Project

HAYWARD, May 29.—Support of the project whereby a huge speedway, promised to be the largest, longest and fastest in the world, was asked of the local board of directors of the Chamber of Commerce, together with representatives from many of the smaller towns throughout Eden and Washington townships, at a meeting today noon. Fred Johnson, who formerly operated here, and W. O'Connor, president of the Cotati Speedway Association, which has since been converted into the Oakland Speedway Association, were representatives of the company that desires to find sites in or near this city for the location.

San Jose Vital Statistics

SAN JOSE, May 29.—The following vital statistics were on file in this city today:

MARRIAGE LICENSES.

Randolph Beverly Hopkins, 22, Los Altos, and Goldie Lucinda Purdy, 18, Mayfield.

Louis E. Jones, 23, Summit, and Josephine Williams, 23, Berkeley.

DIED.

Megginess — Near San Jose, May 26, Walter J. Megginess, husband of Laverne and Lorene Megginess, a native of California, aged 51 years.

O'Neill—In San Jose, May 27, Mary J. O'Neill, widow of the late John O'Neill, mother of James, Joseph, William, John and Frances O'Neill, a native of Ireland.

BROMLEY BILL CONDEMNED AT TEACHERS' MEET

Santa Clara Co. People On Record Against the Educational Measure.

SAN JOSE, May 29.—A resolution opposing the Bromley bill was adopted at the meeting of the Santa Clara County Teachers' association at its meeting held here Saturday. The teachers gave a vote of praise to Assemblyman T. M. Wright, Assemblyman C. C. Spaulding and State Senator Herbert C. Jones for voting against the bill and denounced State Senator A. E. Osborne for voting in favor of it.

Opposition to the Bromley bill was made on the grounds that it will give the governor control of the State Board of Education within two years as well as control of thirty-six other commissions and boards of the state government. Referendum petitions will be circulated against the Bromley bill immediately after it is signed by Governor Richardson, according to an announcement made at the meeting of the county educators on Saturday.

The association re-elected William P. Crausie president and chose Miss Cecelia Carmichael as delegate to the convention of the National Education association.

FIRST BREWERY IN SANTA CLARA BEING WRECKED

SAN JOSE, May 29.—Old timers were heaving mighty sighs and were unconsciously moistening their lips at frequent intervals in a most reminiscent manner today, for "Old Joe's Brewery," better known during the past few years as the Eagle brewery, located at Market and San Carlos streets, was taking the road to prohibition and was starting to fall under the hands of a wrecking crew. "Old Joe's" steam, turned out by Joseph Hartmann, who founded the brewery, the first in Santa Clara county, in 1853, was known throughout the state and even beyond California's borders before the advent of the Volstead era.

"Doc" McWhorter, wrecker, who bought the huge brick building for $3000, said today that in spite of prohibition the old brewery has not lost its value, for there are over one million bricks in the building. "Doc" expects to get 500,000 good bricks from the building and says that he can sell them for $10 a thousand. McWhorter says that the saddest thing about it all is that Andy Gable, watchman at the brewery for over forty years, will be thrown out of a job.

San Jose Policemen Petition For Raise

SAN JOSE, May 29.—The city council last night placed in the hands of City Manager Clarence B. Goodwin the petition signed by the members of the San Jose police department for an increase in monthly salary of $20 each, effective immediately. The petition from the city's finest came as a complete surprise to the council and the city manager. While no definite action was taken at the council meeting last night, it is believed by the policemen that the requested raise will be granted, either at the meeting of the council next Monday night or at another early meeting. The councilmen instructed City Manager Goodwin to make a complete investigation as to the salaries paid by other cities in proportionate size to San Jose to their police officers and to report on his findings at the next meeting of the council.

The police contend in their petition that practically every city in the state pays larger salaries to their policemen than San Jose does.

LOS GATOS NOTES

LOS GATOS, May 29.—P. Barber, formerly city marshal of Los Gatos, is reported seriously ill at home in Tacoma.

Lawrence Hansen, a graduate of the local high school, has been elected the state superintendent of schools in Nevada, it was learned today.

Mrs. Ralph Waldo Trine, author of the 1923 Los Gatos pageant, spent the last week-end in San Francisco addressing meetings of women's organizations on the pageant, which deals with southwestern Indian life, will be presented June 22 and 23 on the pageant terrace here, under the personal direction of Mrs. Trine.

Mrs. Lynn L. Lobdell, the efficient secretary of the Los Gatos Chamber of Commerce, was in the bay cities over the week-end, attending the bay counties commercial secretaries' conference which was held at the Hotel Oakland.

John Evers has returned from Oakland and will spend the summer in Los Gatos.

The third degree was conferred on candidates here last Thursday night by Los Gatos Lodge No 292, F. & A. M.

MARRIAGE LICENSES.

MARTINEZ, May 29.—Marriage licenses have been issued the following: Charles H. Talbot, 32, Emigrant Gap, and Marie B. Pye, 25, Napa. John S. Majors, 27, and Hazel Rose Kenyon, 23, both of Martinez. Robert Callahan, 51, and Winifred Hamlin, 47, both of Byron.

First Time Since Civil War Days

NAPA, May 29.—Relatives who had not seen each other since the days of the Civil War were united for a day last week when Mrs. Adeline Fitch of Yountville and Mrs. Thomas Jackson of Pope valley entertained their cousins, W. H. Bonham, publisher of the Pioneer-Times, at Deadwood, S. D., and Mrs. Rebecca Peacock of 4975 Fairfax avenue, Oakland. Mrs. Peacock was accompanied by her daughter, Miss Grace Peacock.

Mrs. Fitch and Mrs. Jackson came to California as children with their parents, Mr. and Mrs. Ira Bonham, from Illinois in 1864, and have since been residents of Napa county. Both are now grandmothers.

Mrs. Peacock was brought to the West coast by her parents, Mr. and Mrs. Elisha Bonham, in 1853.

W. H. Bonham has been passing his winters in Southern California for several years.

SARATOGA WILL HOLD MEMORIAL DAY CEREMONY

SARATOGA May 29.—Impressive Memorial Day exercises are planned for tomorrow forenoon, at which time the here dead of this vicinity will be fittingly honored by community services held in the new Memorial Park, before the Memorial arch. Mrs. C. S. Fallows is the head of the committee in charge of this event, the Saratoga Foothill club having assumed the responsibility for the day's program.

The children of the grammar school will be present in a body, [illegible] their pledge of allegiance to the American flag in unison, following this by the singing of the hymn "Columbia, the Gem of the Ocean." They will then recite in unison "The American Creed."

Mr. Emrich will pronounce the invocation, following which will come the touching ceremony of placing wreaths and bouquets of the season's fairest flowers on the Memorial arch erected to commemorate Saratoga's "gold star" men. Colonel Phillips will give the address of the day. The colonel is not only an able orator, but has intimate acquaintance with the countless problems that faced American soldiery in France. The Men's club male quartet will sing "In Flanders Fields."

Then will follow the solemn roll of the drums of the Boy Scout troop, leading the march to the Saratoga cemetery, where Mr. Bazata will sing, following which the Boy Scouts will place wreaths on the graves of the three Saratoga boys who died in the service and whose bodies lie in the local cemetery. Arthur McGuire will sound taps. The Rev. John A. Collins will lead in prayer, and the day will close with the singing of "America" by all present. All ex-service men are asked to appear in uniform.

San Benito Post To Hold Services

HOLLISTER, May 29.—San Benito Post of the American Legion will hold open air service on the court house grounds tomorrow morning, Memorial Day, in honor of the twenty-one hero dead of the county that fell in the Great War.

Dr. J. H. N. Williams of San Francisco has been secured to deliver the eulogy of the day. It is to be a union service, with all churches and denominations of the city taking part, led by Alfred J. Case, chaplain of the local Post of Legionnaires.

All G. A. R. Veterans will be provided transportation, and nothing but home grown flowers will be used for decoration of the service men's graves in the local cemeteries.

Baby Girl Dies of Burns at Hospital

SANTA CRUZ, May 29.—Winifred, 18-months-old daughter of Mr. and Mrs. Ray Greenfred, died in a hospital here yesterday from burns received when she and a brother, a year older, were playing with matches earlier in the day.

YOUNTVILLE NEWS

YOUNTVILLE, May 29.—Mrs. [illegible] tended the picnic of the Yountville Union Sunday School, held at the old camp grounds near the Napa river Saturday. Prizes were at this time awarded to the pupils showing the best attendance record.

The Misses Agnes and Catherine Downey motored to Sonoma last Sunday, to attend the laying of the cornerstone of the new St. Francis church.

John Grigsby was a visitor in San Francisco over the week-end.

The Yountville baseball team beat the Berkeley Merchants last Sunday afternoon on the Yountville grounds. The score was 5-3.

James L. Hubbard of the Veterans' Home hospital force has purchased the Tarver place on the highway and will, with his family, take possession soon.

RELEASED ON BOND.

SALINAS, May 29.—S. Cerito, fish peddler, arrested here when a sideline of "vino" was discovered in his delivery car, has been released on $500 bonds.

ANNUAL SERMON IS DELIVERED TO MONTEZUMA BOYS

Graduation Exercises Will Be Held Tomorrow at School Near Los Gatos.

LOS GATOS, May 29.—With ringing words that urged the listening young men at his feet to go out into the world without fear and without reproach, Professor W. J. Meredith of the Montezuma Mountain School for Boys, preached the baccalaureate sermon here Sunday in the shade of the Redwood Grove at the school.

In his charge to the seniors, Professor Meredith compared the charge that was made to the knights of old with the charge made to the Montezuma boys on this day, discussing the knightly origin of the word "baccalaureate." The Montezuma conception of service was contrasted and compared with the knightly conception of service. In the cathedral shade of the redwoods, a real socio-religious message was carried across to the boys, as Meredith summed up the things Montezuma school stand for.

The boys joined in the singing of the "Montezuma Hymn," at the conclusion of the service. During the morning service they also sang the hymn "God of Our Fathers." The Montezuma orchestra played several selections, and there was a saxaphone solo by Arthur William Stone.

The high school boys of Montezuma will hold their annual "home night" this evening. This is an annual rite at Montezuma. At the close of each school year the boys devote one night to a quiet discussion of what Montezuma life has meant to them, and how it has shaped their ideals of life and plans for the future.

In the "home light" meetings only one member of the Montezuma family is ever permitted to attend, and that is Professor E. A. Rodgers, the head of the school. He quietly joins the boys in their darkened dormitory room. "These home nights are the high spots of the Montezuma year," says Professor Rodgers. "Home night" was held last Sunday night by the boys of grammar school age.

Last night was the occasion for the last meeting of the Montezuma honor society La Koda, which signifies "The Code." This refers to the Montezuma code of action, which is as follows: "Clean thought, clean speech, clean habits, work hard, play fair." The members of La Koda comprise the pick of the school. This group is specially organized for service, especially to new boys. The members of La Koda work quietly and without attracting any particular attention, helping new boys to get their bearings.

The farewell banquet of the boys will be held tomorrow night in the school dining hall.

The graduation ceremonies will take place at 11 o'clock Thursday morning in the Redwood Grove. Professor Rodgers will deliver the graduation address to the member of the class.

Interlocutory Divorce Granted to Woman

SAN JOSE, May 29.—An interlocutory decree of divorce was granted to Mildred Marian Tucker against Modest Carol Tucker by Superior Judge P. F. Gosbey yesterday on the grounds of cruelty. Mrs. Tucker was given the custody of the couple's minor child.

Oakland Girl and Santa Rosa Man Tell of Betrothal

MISS IRENE DOZIER of Oakland, whose engagement to Alvin Archer of Santa Rosa, was recently announced.
(Photo by Rousum)

Miss Irene Dozier, Bride-to-Be, to Graduate From Technical High School

SANTA ROSA, May 29.—Friends in Santa Rosa are interested in news reaching here from Oakland of the engagement of Miss Irene Dozier to Alvin Archer, of Santa Rosa. Miss Dozier is a daughter of Mr. and Mrs. A. W. Dozier, of Thirty-first street, Oakland. The engagement was announced at a dinner party given by the prospective bride at the home of her parents in honor of her friends. She will be graduated from the Oakland Technical high school this year. Her grandparents were Mr. and Mrs. D. C. Dozier, who came to California from South Carolina shortly after the Civil War.

Alvin Archer, to whom Miss Dozier has become engaged, is also descended from a family of early settlers. He is a son of Mr. and Mrs. H. E. Archer, of Santa Rosa.

HOTEL ORDERED CLOSED.

MARTINEZ, May 29.—Granting a plea of District Attorney A. R. Tinning, Superior Judge A. B. McKenzie today issued an order under the Volstead Act closing the Jefferson Hotel near Richmond for one year. Owners of the property failed to make appearance in court to oppose the suit, which alleged sale of liquor. The owners and operators of the property are named in the suit as Jane Crawford, Frank Starkey and Mrs. Dolores Emmons.

BEGINS STRUCTURE.

MARTINEZ, May 29.—Contractor L. P. Petty of Concord today started construction of a wooden building in the courthouse grounds, which will house the force of District Attorney A. R. Tinning. The building, which will cost $5,000, was authorized by the Supervisors to relieve crowded conditions in the courthouse.

SERVES JAIL SENTENCE.

SALINAS, May 29.—Pleading guilty to unlawful possession of liquor, Ray Harris began a thirty-day sentence here Saturday in lieu of payment of a $150 fine.

CANNERS DEMAND HIGHER GRADE OF 'COTS THIS YEAR

Authority Says Fruit Must Be Sorted by Grower As It Comes Off Tree.

SAN JOSE, May 29.—In a statement issued to the press this week, R. P. Van Orden, president of the Fruit Growers of California, Inc., declared that it will be necessary for apricot growers of the state to sort their fruit carefully this season if they expect to negotiate successfully with the canners. "The canners are demanding better quality this year than ever before," Van Orden said, "and for this reason we feel sure that most of the fruit will have to be sorted as it comes from the trees. Upon examination we have found that rust and scale are damaging the apricots more than was at first estimated. We have also ascertained that growers in not a few localities have practiced improper or insufficient thinning. For these reasons the quality of the 1923 crop of apricots will not be what we would like to have it, although the tonnage will be quite large."

Van Orden declared that estimates regarding the pack of apricots this season is about 50,000 tons, or about 14,000 tons less than the 1922 pack. While prices have not yet been fixed, Van Orden said that there has been considerable talk of 'cots selling for $50 a ton.

Baccaulaureate for Santa Clara U. Held

SANTA CLARA, May 29. — The baccaulaureate exercises of the 72nd annual commencement of the University of Santa Clara were held Sunday in the students' memorial chapter at the university. Seventy-five graduates, recipients of degrees, junior certificates and extraordinary honors, attended, cap in the cap and gown of the university graduate, and listened to the baccaulaureate sermon delivered by Rev. [illegible] Connolly, rector of St. Paul's church, San Francisco, who eulogized the class of 1923 and said that the welfare of the country was dependent upon this and similar classes throughout the country.

The services closed with a solemn high mass, and singing by the boys' university choir. The services were also attended by hundreds of friends and relatives of the graduating class, the largest in the history of the university.

Santa Clara Cannery Starts Cherry Pack

SANTA CLARA, May 29. — The huge Pratt Low cannery of the Pratt Low Preserving Company of Santa Clara opened its fruit canning season today with the canning of cherries, although the plant has been in operation since March, canning vegetables. Following the cherry crop, apricots, peaches, plums, pears and tomatoes will follow each other in succession, keeping the plant in continuous operation until the middle of November.

JULY 4 ON JULY 1.

SALINAS, May 29.—The little town of San Ardo, south of here, will celebrate the 147th anniversary of American independence this year on Sunday, July 1, in order to avoid a midweek holiday during the busy harvesting season. The program will include a picnic and barbecue, patriotic exercises, sports, baseball and wild west stunts, concluding with a ball in the evening.

Cleopatra Used It

This famous beauty early learned that keeping her complexion meant keeping her youth. So she used palm and olive oils to cleanse and beautify her skin.

Keep *your* schoolgirl complexion in the same sure, certain way. How easy it is, and simple, is known by the millions who use Palmolive Soap.

Buried for Twenty-Five Years in the Files of a Texas Newspaper and Never Before Published in Any Form Since Their Original

O. HENRY STORIES

Every Day in The TRIBUNE

Oakland Tribune

Supreme on Continental Side of San Francisco Bay
Established February 21, 1874
FOUNDED BY WM. E. DARGIE
Member American Newspaper Publishers' Association
Charter Member Audit Bureau of Circulation
Exclusive Complete Associated Press Service for Great Eastbay
Full United Press Service
International News Service
Universal News Service
Consolidated Press Association
Exclusive for Great Eastbay

The Associated Press is exclusively entitled to the use for republication of all news despatches credited to it, or not otherwise credited in this paper, and also the local news published herein. All rights of republication of special despatches herein are also reserved.

TRIBUNE PUBLISHING COMPANY, PUBLISHERS
JOS. R. KNOWLAND.....President and Publisher
B. A. FORSTERER...Secretary and General Manager
Published every evening and Sunday. Single copies: Daily Edition, 3c; Sunday Edition, 10c. Back numbers: Daily Edition, 5c and up; Sunday Edition, 10c and up.
PUBLICATION OFFICE—Tribune building, corner of Thirteenth and Franklin Sts. Phone Lakeside 6000.
Entered as second-class matter February 21, 1908, at the Postoffice of Oakland, Cal., under act of Congress March 8, 1879.

Subscription Rates by Carrier

One month	$ .85	Six months (in adv.)	$4.75
Three months	$2.55	One year (in advance)	$9.00

Subscription Rates by Mail, Postage Paid
United States, Mexico and Canada
(All Mail Subscriptions Are Payable in Advance)

One month	$ .85	Six months (in adv.)	$4.75
Three months	$2.55	One year (in advance)	$9.00

SUNDAY EDITION BY MAIL

One month	$ .50	Six months	$2.50
Three months	$1.50	Twelve months	$4.50

TO SUBSCRIBERS
Subscribers failing to receive their paper by 6:30 p. m. daily or 9 a. m. Sunday will please report the same to The TRIBUNE Office by telephone (Lakeside 6000), and a special messenger will be despatched at once with a copy of The TRIBUNE.

TUESDAY, MAY 29, 1923

$42,000 FOR MILLS.

All that stands between Mills College and the development and advantages which will be its with an endowment of $1,000,000 is the sum of $42,000. If Mills is to take the place its situation, faculty, leadership and attainments deserve, this money must be forthcoming from Oakland and San Francisco, and very soon. It is a small sum balanced against a large one and against the benefits which the larger one would bring to the college, this community, and the state.

Alumnae, students, and friends of the college in Alameda county, San Francisco and elsewhere have raised $608,000 of the $650,000 necessary before the $350,000 gift of the General Education Board will be available. The time limit on that gift will expire within a few days. If $42,000 is contributed by June 1 the $350,000 will be assured and the million for Mills will have been reached.

An endowment of a million for the West's great college for women will attest the regard that is felt here for the institution and for the general cause of education, and will reflect creditably upon the Bay cities and California. This part of the country has not been trained to its obligations toward educational institutions as has been the East where most of the larger colleges for women have completed successful campaigns for as large or larger endowments. The proportionate number of newcomers who owe sentimental affiliation to colleges elsewhere is larger in the West. That the students, former students and friends of Mills have raised $608,000 is something of which California may be proud and proud enough not to let $42,000 stand between the effort and realization of success.

NEW MOTOR LAWS.

Four means of raising revenue for the maintenance of California's extensive highway system will be placed on the statutes when Governor Richardson signs the three important motor vehicle measures which were passed by the Legislature. Decided changes in the methods of the past are included under the new plans which will reach the individual motorist in direct proportion to the amount of gas he burns in his automobile.

Three of the bills, known as the Breed bills because they were introduced by Senator Arthur H. Breed of this city, contain provisions for a flat fee of $3.00 for each registration, a gas tax of 2 cents a gallon, and a weight fee schedule covering all commercial vehicles. The fourth proposal would raise revenue by a gross receipt tax of 4 per cent to be collected from the operators of motor buses.

According to Will H. Marsh, Chief of the Division of Motor Vehicles, it is estimated that $16,000,000 will be necessary for the proper maintenance of the highway system during the next year and that $18,000,000 will be needed for the following one. The four means of raising money, M. Marsh believes, will make available those amounts. The Division of Motor Vehicles is charged with the responsibility of making the registrations, keeping the records of all machines, and making the collections under the flat fee and weights schedules. The Board of Equalization will make the collection from the source of the gasoline supply under the gas tax bill and also will collect the fees from the motor bus operators.

Mr. Marsh estimates that the gas tax bill will bring in $11,000,000 during the coming year; the flat fee provisions will bring in $3,200,000; weight schedules, $1,200,000, and the gross receipt taxes from motor bus men $500,000.

Motorists will find many new features in the regulations to be put into effect under the bills. A certificate of registration and one of ownership will be necessary; the first for identification purposes only and the second to be the instrument upon which all transfers of title and interest are made. Counties may enter into contracts with the Motor Vehicle Department for the employment of traffic officers, the compensation to be taken out of motor vehicle collections apportioned to the records of vehicles stored and must be open at all times to inspection by peace officers.

The age limit for operators of motor vehicles is fixed at 14 years; for chauffeurs transporting property, at 16 years, and for chauffeurs transporting persons, 18 years. No one under 21 years may drive a school bus. Another important feature is the one requiring the driver of any vehicle involved in an accident resulting in injury or death to make a report in writing to the local authorities containing time and place of accident and the full particulars.

The changes which the new laws will bring about are, for the most part, designed to bring in revenue and to safeguard lives and property. The careful motorist will read the measures in full.

FOR A GREATER HARBOR.

For the first time in the city's history a booklet containing the rules, regulations, and tariff rates of the Port of Oakland has been issued to the shipping world. It is at once an evidence of the development of the harbor and a stimulus to more business.

In the past few years the tonnage passing through the port has increased tremendously with, so far as the municipality is concerned, no more facilities for its handling. Commissioner Albert E. Carter, in whose department the harbor business falls, has directed the harbor engineers to prepare plans and estimates for expansion which will make Oakland Port in all respects a world port. It will not be long before these plans are one of the livest and most important issues before the citizens.

The booklet which Commissioner Carter has issued presents the rules and charges in convenient and attractive form and, in addition, shows to the world the magnificent inner and outer harbors which this city possesses. Every page of text, and there are eighteen, is accompanied by a full-page photograph of shipping or warehouse activity and there are relief and engineering maps of the harbor.

The Department of Public Works of Oakland is recognizing to the fullest extent of its resources the value of acquainting the shipping men with the facilities which are here. It is also building in the knowledge that every dollar spent on port development will be returned to the community many fold. One of the city's most attractive and serviceable ventures in publicity has come from the city hall. It will do much toward furthering the cause of a greater harbor for Oakland.

HONORING THE PEACH.

The peach is queen in Sutter, Butte and Yuba counties and she is to be feted, crowned and honored in a celebration which will open on Friday at Marysville.

In inviting the whole state to share with them the festivities the residents of the three counties are holding open the doors of an enjoyable occasion. There can be no question but this will be an outstanding gala week-end; the numbers of those working for its success and enthusiastic in their knowledge of the plans which have been laid, attest to that.

As a preliminary to the opening ceremonies it is announced automobile caravans from the various centers in the three counties will tour the peach growing area, visit at some of the largest orchards, and spread the carnival spirit throughout the district. Yuba City will send one hundred automobiles, Gridley will serve a picnic lunch and join the procession, Marysville will make the welcome long and gay.

It is not difficult to exalt the peach. When three counties join as one to give their efforts and intelligence to a celebration and a pageant it becomes difficult to stay away.

Oakland will entertain 5000 sailors from the United States fleet on June 9. They will be sailors in a home port for San Francisco Bay is the home of the fleet on the Pacific and there will be other days in the future when the men from the warships are guests of the community. This is to be a welcome and a celebration in one and a chance for the Eastbay to live up to its reputation for hospitality.

Now that the Realtors have formed a glee club the season is open for the springing of jokes about flats and keys.

Geysers near Healdsburg are said to contain radium. Things like that do not need a press agent to spout for them.

Every year is heralded by somebody or other as the one in which the seventeen-year locusts are due.

A SHANTUNG EXAMPLE.

Tien Chung-Yu, Military Governor of Shantung, follows a good old Chinese custom by asking leave of the Peking Government to resign as a voluntary punishment for not preventing the "hold-up" of the Shanghai-Peking Express. We can imagine with what a wealth of pejorative terms he described and regretted his negligence. If the head kidnapper of the foreign passengers was trying to make trouble for the Government as well as money for himself and his band, the combination of politics and loot is American as well as Chinese.

Tien Chung-Yu, on the other hand, might well be imitated by no inconsiderable number of American officials; by the authorities of Williamson County, Illinois, for instance, who permitted or sympathized with the Herrin butchery; by the State authorities of Illinois that might have sent troops and prevented the slaughter; by the Sheriffs that let prisoners be taken out of jail and lynched by mobs; by Mayors, Governors or any other officials that bow to or wink at violence, cowardly neglecters of their sworn duty.—New York Times.

THE LAMPLIGHTER

COPYRIGHT 1922

"Guide your child to success from babyhood," implores an advertisement. The trouble is that you have to start further back than that—as far back as being a grandfather at least.

Now the War Department is selling a million books. Are "Three Soldiers" and "Now It Can Be Told" among them?

Aunt Prudence Hecklebury has added another plank to her platform. She is out for the abolition of smoking compartments in Pullman cars.

A vigorous foreign policy, we presume, is any policy applied to vigorous foreigners, such as Chinese bandits.

Aunt Prudence Hecklebury says she can well understand the reason for the diminution of heat furnished by the sun to the earth this year. "It is a judgment," she says. "Too many people are bent to bring about the fermentation of fruits and manufacture intoxicating liquors. It is a judgment!"

Aunt Prudence and a New Glacial Period—that is our slogan!

A Conspiracy.

Sir: When seeing a patient this morning I noticed the tiling on the nursery fireplace with the Gothic lettering:

"Two legs sat on three legs holding one leg when four legs grabbed one leg and two legs threw three legs at four legs so as to get back one leg."

Of course, accompanying it was a picture showing a butcher throwing his stool at the dog which had stolen a ham the butcher had been slicing.

I think really that you should speak to Aunt Prudence about such a diabolical conspiracy to corrupt the morals of the rising generation by such propaganda. F. F.

Brook.

Very softly in the morning,
Very softly in the evening,
All day, all day,
I have heard your footsteps.

Singing gypsy,
Singing gypsy,
Shake your tambourine, make a waterfall!
Cross my palm with a spray of silver drops!
—Mabel Wilse Simpson.

Those New Fingers.

Sir: Do you realize that one of the most fertile fields of speculation concerning the captain and his w. k. digitalis is as follows:

Has his cessation recently from adding to his list of sensational exploits anything to do with the police custom of finger-printing crooks?

For—if my reasoning is fallacious, correct me—

1. According to credited accounts in the "Lantern," the captain is wearing three fingers not originally his.

2. (a) He would never have deprived any worthy man of his manual appendages; (b) ergo, the fingers in question must have been growing before their transplanting on some enemies of society, presumably notorious crooks. Would a Fitzure bother with common or garden criminals? No.

3. To the police, fingerprints is fingerprints, and absolute proof of identity. Can it be that the captain hesitates to undertake any activities that might be misunderstood by the police of this prosaic century (shooting, etc., perfectly in keeping with the chivalry of the older school), bearing as he does at his fingertips the—er—rubber stamp of three who are "wanted by the police?"

Of course he is not afraid. Maybe a pride in his work forbids his chancing the crediting of it to others. What you think?
—Hazel Wyeth Williams.

The girls of Wellesley College have figured out that a family of five can live on an income of $1600 a year.

And send how many of the children to Wellesley College?

"Police Shocked by Undraped Statues at Coney Island."—Headline.

Statues at Coney Island should be made to wear two-piece bathing suits.

Sad Thoughts.

I've never seen a wether weep
As it gazed on a bald man's dome,
But that I've thought, "Poor, silly sheep!
It mourns for its mountain home."

I've never seen a soup tureen
Go empty down the years
But that I've thought, "It leffer had
Been full, if but with tears!"
—Don Marquis.

YALE, DELMONICO'S!

New York without a Delmonico's would be so hard for old-timers to imagine that they will clutch at the announcement that the closing of the famous restaurant today may be only temporary.

Geographically, there may have been many Delmonico's. The old downtown establishment at Beaver and William streets, with the classic portico brought from Pompeii by Lorenzo Delmonico and built in after the fire of 1845, has been known to generations. Even in 1840 Delmonico's was one of the favorite resorts of fashion.

Just before the Civil War broke out Delmonico's was on Broadway, a little higher up, neighbor to the Irving Hotel. In 1870 it was at Fourteenth street and Fifth avenue, where it was the scene of many a famous political as well as social gathering. A quarter century later and it was at Madison Square. Then came the removal to Forty-fourth street. Will its new home—if it finds one—mark a continuance of its northward march?—New York Evening Post.

The cost of living has gone up 68 per cent in the last 10 years, and life is still worth it.—Boston Transcript.

OSKI-WOW-WOW!

EXCERPTS from the NATIONAL PRESS

Washington Post: Ours is a modern "dark age," says a student of industrial and social problems on finding them still far from solution. Since civilization began and man started upward in his climb, every age has been "dark" to progressive contemporary students. Ahead lies light. Around always hover shadows to those who look upward and onward. That is what has goaded man to rise so high. There is no despair in realization that the age is "dark" when it is accompanied by realization that, by effort, it can be made lighter.

New Orleans Item: Jess Willard is trying to stage a "come back." Forty-three years old, once an over-swollen young gawk, now fighting the fat of lazy middle age, without the elasticity of youth for emergencies, he dreams of again becoming the World's Heavyweight Champion. That proves him a blockhead anew. He defeated Floyd Jackson, another hulk, last week, and has signed articles to fight Luis Firpo, an Argentine pugilist, the winner to have a chance at Dempsey and the championship belt.

New York Evening Post: Brand Whitlock, in "Forty Years of It," recalls how when President Harrison was making a westward swing a reporter was sent by the Chicago Tribune to catch the presidential special at Galesburg. The managing editor told Joseph Medill, who had a contemptuous opinion of Harrison, that the man would send a column on each speech. "Uh-huh," grunted Medill, and dryly asked, "What for?" No one will ask that question apropos of Mr. Harding's tour.

New York Times: It is the misfortune of that noble animal the elk that nature gave it teeth coveted by manufacturers of emblem jewelry. Representative Albert Johnson of Washington talked to the National Game Conference represented by 50 sportsmen. He said that unless the elk could be protected from the jewelry manufacturers it would be exterminated. For the sake of getting two handsome teeth that sell at $5 apiece, the outlaw hunter will sneak up on the finest bull in a herd and shoot him down, to gouge out the teeth, and leave the antlered beast to rot in the forest.

New Orleans Item: Charley Abels of Ponchatoula has cultivated a beautiful strawberry with a perfectly lovely onion flavor. Exquisites there are who rave over green roses and blue shamrocks—we don't mind. But we hope, for the sake of Tangipahoa's reputation, that Charley doesn't get too many of the onion-flavored kind mixed in with the other, orthodox kind. The untutored consumers of Chicago and the North might not understand the blessing.

Brooklyn Eagle "The South likes Ford because his cars alone can negotiate her execrable roads. Ford likes the South because her roads make the sale of repair parts tremendous. A fellow feeling always makes us wondrous kind."

New York World: "It is doubtful whether any private individual has ever spent a great fortune more wisely than Mr. Rockefeller. In ten years he has managed to spend $76,000,000 at an administrative cost of 1¼ per cent. Compared with most philanthropies this is an astonishing efficiency."

Washington Post: "The declaration by the national commander of the American Legion that 'all forces of radicalism and intolerance must be destroyed' was to have been expected from the head of an organization whose members have given high service in the nation's cause. Those forces are aimed to destroy America's ideals, to rob it of its heritage of true liberty."

Detroit Free Press: "William J. Bryan says he has to keep the Democratic party going straight, keep prohibition enforced and defend religion and if that is so, the Presbyterian General Assembly was right in thinking that he had enough to do without trying to be for the collection agencies as it's going to be a hard job to make the old man "pungle up" on pay day.—St. Helena Star.

SPIRIT of the STATE PRESS

Frank Lieginger, who managed the county fair races last year, was a visitor here today. He is now secretary of a racing circuit which will start operations on the half-mile track at San Jose on August 11, holding forth the following week at Petaluma. The Stockton fair will begin August 23. Next will follow the state fair at Sacramento. The fair at Colusa is scheduled to commence September 12, and the Kings county fair is arranged for September 17 to 22, followed by the Fresno fair. Ventura, Pomona and Riverside are planning big harness races on the half-mile tracks after this.—Hanford Journal.

The expert advice of Dr. J. F. Broderick, director of hospitals for Alameda county, has been secured for the government hospital to be built at Cresta Blanca, through action taken by the board of supervisors at its meeting last Thursday. Upon request of the American Legion the supervisors granted Dr. Broderick permission to act as consulting expert on the hospital construction. — Livermore Herald.

Judge McDaniel, of Yuba county, has decided that under the community property law a wife is entitled to half the husband's salary. This ought to make business

---

Our state board of health has renewed its warning of the danger of contracting anthrax from new shaving brushes, most of which, it says, are made of horsehair or pig bristles, imported from Oriental sources. Warning of this sort may help to increase the number of whisperinos in Sacramento.—Sacramento Bee.

J. Pronini, whose place near Elmira was recently raided by the district attorney, was given a $1000 fine, and is preparing to pay it. Officers say that Pronini had been sending considerable sums to Switzerland in the past year from profits from his "ranch." Pronini said that he had been a resident of the country for thirty years but had not taken out citizenship papers.—Dixon Tribune.

Governor Richardson is to be congratulated on his selection of John S. Chambers for an important post in his official family. Chambers is one of the best qualified men in the state for most any position he is drafted for and is the sort of square-shooter that begets confidence in the public.—Red Bluff News.

JUST FOLKS
By EDGAR A. GUEST

PERMANENT.

These are the permanent things:
The song that Philomel sings,
The blue of the sky and the breeze,
The bud and the leaf of the trees,
The ripple of silvery streams,
Glad youth with its hopes and its dreams,
The flash of the dew on the grass—
All these shall remain when we pass.

Forever the young man shall sigh
When she that he loves passes by:
The stars shall shine down on the lane
Where love tells its story again;
The laughter of babes shall be sweet,
The brook and the ocean shall meet,
And centuries after we're gone
The rose shall be blossoming on.

Violets and daisies shall bloom
In spite of man's death and the tomb;
Mothers shall hear with delight
The call of their babies at night;
From cradle to grave men shall fare
And each with his burden to bear,
All we have been they shall be.

Sorrow shall come with the night,
Joy with the days that are bright,
Men shall rejoice in their own
Long after our spirits have flown:
They shall exult in success,
And grieve at the touch of distress,
Though nations shall flourish and wane,
The beauties of life shall remain.

(Copyright, 1923, by Edgar A. Guest)

YALE READS OLD-TIMERS.

Marguerite Marshall, who advises through the press the younger of the species of modes and manners, finds deplorable the reading habits of the Yale seniors as declared in the annual poll of the class.

Miss Marshall, speaking doubtless with entire accuracy for New York's literary cognoscenti (if that's the word), says:

"We read Edna St. Vincent Millay, Sinclaim Lewis, Floyd Dell, Scott Fitzgerald, Donald Ogden

"Yale seniors prefer to string along with Dickens, Dumas, Stevenson, Thackeray and Mark Twain."

We declare our admiration for the Yale seniors who, in spite of the wealth of "literature" placed within their easy reach by the geniuses of the day, are content to "string along" with archaic specimens like Dumas and Stevenson.

In fact, we wonder which of the contemporary great, who are not lacking in self-assurance, counts himself the equal of Mark Twain, whom Yale men persist in reading.—Syracuse Post-Standard.

THE DUMPS.

Rotting mounds of faded grass,
Of wilted weeds and flowers,
Sad outcasts from the hillside homes
Of sun-drenched lawns and bowers,
Where children with their nursemaids spend the happy hours.

Unsightly heaps of rusty cans,
Of ashes black and gray;
Strange flotsam in a dirty pond
That low tide drains away.
Yet, little children play there all the livelong day.

And who are we, strange grown-ups,
That we should dare to say
Earth has not here a fairyland
Where all enchantment may
Fling wide its portals to a little child at play?

HORTENSE M. CUSHING.

PERSONAL HEALTH SERVICE

By WILLIAM BRADY, M.D.
Noted Physician and Author.

AND EVERYTHING NICE.

Human milk contains about 7 per cent of sugar (lactose or "milk sugar"); cow's milk contains only about 4 per cent of lactose. The bambino evidently needs more sugar than the calf needs. But cow's milk contains about 3½ per cent of proteids (the curd part) as compared with only 1½ to 2 per cent of proteids in human milk. The calf evidently has more building to do. The proportion of fat in human milk and in cow's milk are about the same, say 4 per cent.

The first requirement in modifying cow's milk for the feeding of a young baby is dilution with water, in order to diminish the proportion or strength of the curd part, and bring it down to something like the proteid strength of human milk. But when cow's milk is thus reduced with water, say half and half, the proportion of fat and sugar in it is also reduced. We don't wanna to cheat the baby out of his fair rations, so we add some sugar to the food mixture to bring the proportion of sugar up to something like that in human milk. Either lactose (sugar of milk) may be used or, if that is too expensive, ordinary cane sugar will serve well for most babies. Likewise we don't mean to rob the baby of his proper ration of fat, which carries the vitamin of the milk. So we also add to the food mixture some fresh cream or top milk to bring the proportion of fat in the formula up to something like that of human milk.

Another important point of difference between human milk and cow's milk, which must be taken into consideration in the feeding of the baby, is that the proteid of cow's milk, besides being two or three times stronger than the amount in human milk (the calf grows just twice as fast as the bambino does), consists chiefly of casein, which curdles in large tough curds in the process of digestion, wheras the proteid of human milk is chiefly lact albumin, which curdles in small, flocculent curds in the normal process of digestion in the baby's stomach.

So when the calf says "Baa-baa" he means "Don't be alarmed, for I've got plenty of rennin in my stummick and just the right kind of pancreatic juice to take care of dem curds."

The proteid problem is taken care of, in modifying cow's milk for infant feeding, not only by reducing the milk, but also by various procedures which prevent the formation of large tough curds. These procedures serve that purpose: Boiling cow's milk for five minutes; adding such alkalis as lime water or milk of magnesia; using cereal water or thin cereal gruel to dilute the cow's milk.

Now, children, what I don't know about infant feeding fills several ponderous tomes, which I am freely consulting as we go along. I am not going to tell anybody precisely what or how to feed his or her baby. I'm trying merely to teach the rudiments of infant feeding. Every baby is more or less a law unto himself and the family, and if your baby is off his feed or if he's getting the wrong food, consult your doctor or a baby welfare station.

Rapid Transit Mystery.

Pa had been telling Willie about the sun being millions of miles away from the earth. "What I can't understand," said the boy, "is how the sun's light manages to get here so early in the morning without traveling all night."—Boston Transcript.

Not In Her Set.

He—"What do you say to a tramp in Richmond Park?"

She—"I never speak to them."—London Mail.

WHAT IS DOING TONIGHT

TRIBUNE Radio Broadcast.
Hayward Merchants' Boosters club rodeo.
Spanish Center meets, Alden library.
Sciots Egyptian fete, Cottage Baths, Alameda.
Custer Council, social and whist, Pacific building.
Yeomen dance, I. O. O. F. hall.
Golden Link Rebekahs initiation, W. O. W. hall, Fruitvale.
Iroquois Council D. of P., nomination, Pythian Castle.
Gleeson Institute, Y. L. I., Oakland Council, Y. M. I., dance St. Anthony's hall.
Fulton—Leslie Carter in "The Second Mrs. Tanqueray."
Orpheum—Vaudeville.
Pantages—Vaudeville.
State—"Are You a Failure?"
American—Grumpy.
Century—"Whose Girlie Are You?"
Broadway—Feature Film.
Franklin—"All the Brothers Were Valiant."
Idora Park—Dancing and skating.

EVENTS FOR TOMORROW

TRIBUNE Radio Broadcast.
Sciots Egyptian fete, Cottage Baths, Alameda, evening.
Moose Memorial Day program, Idora park.
Women and Girl Workers Memorial Services, Memorial hall, 2:30 p. m.
Fred Finch Home reunion, 3670 Peralta avenue, afternoon.
American Legion, Alameda, Memorial services, evening.

20 YEARS AGO TODAY

A violin solo by Gussie Olson was one of the features of a musical and literary entertainment given last evening by the boys of St. Mary's school in Elite Hall, corner of Twelfth and Webster streets.

The Boulevard and Peralta Heights Improvement Association met Wednesday at the home of W. D. Rowe on Athol avenue.

A farce entitled, "The Three Hats," will be produced under the auspices of the Encinal Literary Society in Armory hall this evening.

Town Tax Collector Morris Lane of Emeryville has just completed the work on the tax books, it was announced today.

FIVE LEASED WIRE NEWS SERVICES
ASSOCIATED PRESS Exclusive in Alameda County
UNITED PRESS - INTERNATIONAL NEWS - UNIVERSAL SERVICE - CONSOLIDATED PRESS

Oakland Tribune

Exclusive Associated Press Service

THE TRIBUNE IS DELIVERED TO YOUR HOME EVERY DAY IN THE YEAR FOR ONLY 85¢ A MONTH No Extra Charge for Sunday

VOLUME XCVIII. OAKLAND, CALIFORNIA, TUESDAY EVENING, MAY 29, 1923 C. NO. 149.

NOT ENOUGH '61 VETERANS FOR SPEECHES

G. A. R. Heroes Prefer to Act As Onlookers at Services; "We're Getting a Bit Old," Is Answer of Survivors

Of the vast armies in blue that held the line at Gettysburg stormed Lookout Mountain, battled at Antietam creek and marched from Atlanta through Georgia and the Carolinas there are hardly enough to furnish speakers today at the Memorial Day services in the various schools

This was admitted today by members of the Grand Army of the Republic in this city, who in the past have furnished speakers at every one of the 151 Oakland schools Today there are speakers in some schools but the majority of G. A R veterans prefer to sit as spectators

"We're getting a bit old" admitted an aged veteran today "We're not as active as we were once"

And this simple explanation recalls the fact that few armies or peoples in the world ever have been as active as the soldiers of 1861-1865 Grant's campaign in Mississippi, for instance In twenty days he marched three times across the state, captured the capital twice, fought 10 battles and penned his enemy in Vicksburg, after Vicksburg they marched to Chattanooga in Tennessee, vaulted over the cliffs of Lookout Mountain and Missionary Ridge, and then went south with Sherman captured Atlanta, marched to the sea, swung north through the Carolinas and then marched through Washington. This for the western armies alone.

The patriotic programs in the schools in general consist of recitations, patriotic songs, salutes to the flag and selections by the school orchestras with addresses by G. A R veterans whenever possible

A variation of this program is afforded by the Technical high school where this morning the 2500 students of the school seated in their classes listened to the reading of a patriotic speech written by Principal P. M Fisher This was followed by a salute to the flag and a pledge of good citizenship.

Parade Will Begin Berkeley Program

BERKELEY, May 29—Berkeley's observance of Memorial Day tomorrow will formally open with a parade and will include services at the Sunset View cemetery in which veterans of all wars from the Civil War to the recent war will participate. The plans for the day are in charge of a committee of Berkeley Post No 7 of the American Legion and of other veterans' organizations, headed by Rev. Alexander K. Barton, the legion chaplain

The Memorial day parade will start at Dwight Way and Shattuck avenue at 9:30 in the morning Among the organizations to take part will be the American Legion a troop of Boy Scouts and the National Guard The regimental band of the latter organization will lead the procession, which will proceed to the cemetery

All veterans of past Amerlacn wars have been urged to report at the starting point, in uniform, if possible. At the cemetery the ceremonies will start at 10 30 o'clock with Rev Barton in charge of the program The speaker of the day will be Rev Reginald Hodgkin rector of St. Mark's Episcopal church and recently president of the Berkeley Community Chest drive An augmented choir under the direction of Choirmaster Atwood of the same church, will offer a local musical program. The National Guard band will play several selections and a prayer will be offered up to God for comrades from the various war organizations by representatives of the various denominations

Salute will be fired by a firing squad of the National Guard and taps will conclude the service The remainder of the day will be devoted to caring for the graves of the veterans The legion has requested Berkeleyans to contribute flowers for the decoration of the [illegible] to the Red Cross shop, Ainsloie Way and Oxford street, or telephone Berkeley 6727 in order that they may be called for

Military Orders Arrange Memorial

HAYWARD, May 29—Under the auspices of the Hayward Veterans' League of the Grand Army of the Republic, with assistance and participation by the local Spanish War Veterans, and Hayward Post No. 68, American Legion, with its Ladies' Auxiliary appropriate memorial services will be conducted at Lone Tree Cemetery tomorrow. The services will open at 10.30 o'clock. Music for the occasion will be furnished by the boys' band of the Hayward grammar school and by the Hayward Glee Club double quartet

Following is the program: Bugle call, "The Assembly"; song, "Battle Cry of Freedom"; invocation, Rev. A. P. Orth; introductory address by Commander C P. Hinds, of the Veteran League; reading of Girl Order No. 11 from headquarters, G. A R Institution, Memorial Day, by Comrade Giddings, music, "Tenting on the Old Camp Ground," band and quartet; Lincoln's Gettysburg address, by John Mitchell, of the Legion; Memorial of the Dead, by Comrade Dr. Dodds, chaplain Veterans' League; decoration of graves in plot by Ladies' Auxiliary, with the quartet singing "The Vacant Chair" and "Nearer My God to Thee"; oration by Rev Josiah Daniel; poem recital, "Gods Unknown", community singing of "America"; taps, benediction.

Oakland Tribute Will Be Paid Heroic Dead

Veterans of America's Wars Will Participate in Various Memorial Events.

Oakland will stand at attention tomorrow in tribute to the heroic dead of the nation

War veterans will offer a memorial to their comrades at high noon when they stand in silence for a period of five minutes The order comes from the national commander of the Grand Army of the Republic Flowers and music and oratory will express the appreciation of a grateful community to those who have fought to preserve the ideals of this country From early morn to late evening public programs will be carried out by local patriotic organizations Requests have been made from many groups that the day be not regarded as an occasion for picnics but an impressive holiday dedicated to honoring the dead

Citizens who will place their automobiles at the disposal of the G A R men are asked to meet at the City Hall at 10 a m to transport the veterans to Mountain View cemetery and at 2 p m to Evergreen cemetery

FORMAL SERVICES.

E H Liscum Camp No 7 United Spanish War Veterans Veterans of All Wars and the Ladies Auxiliaries will hold the first formal Memorial services of the day at 9 30 a m at the War Veterans plot in Mountain View cemetery Commander Cary Vincent will be chairman of the day The P O T C band will render patriotic airs and the chosen hymns Invocation will be by Chaplain N H Nealy Comrade N Rutley will present the memorial which will be followed by laying of flowers on the graves by members of the Ladies Auxiliaries Post Department Commander George A Marshan will deliver the oration A U S firing squad will give the salute to the dead followed by taps Comrade J Stillwaugh will sound the echo Major H P Huber will act as grand marshal F P Gallagher is chief of staff The aides will be Cur Vincent R H Mitchell T Carewe, J T Slavich J Stillwaugh

Special services at the California crematory under the auspices of the G A. R are announced for 10 a m A M Brickerhoff, past commander of Appomattox Post No 50 will be chairman The address will be delivered by Rev James B Orr Mrs Alpha G Daul department president of the Women's Relief Corps will have charge of the music

ST. MARY'S CEMETERY

The Memorial Day program in St Mary's cemetery will be held under the combined auspices of the Knights of Columbus Young Men's Institute and the League of the Cross Cadets The parade will start from the entrance of the cemetery promptly at 10 a m St Joseph's Salesian Band will furnish the music William J Hennessey will serve as chairman 'Our Soldier Dead' will be paid tribute by Philip M Carey Rev T J O'Connell will offer brief remarks and the prayer "The Star Spangled Banner" will be sung by Mrs Leo Hanly with band accompaniment Squads from Companies E and N League of the Cross Cadets will fire the salute to the dead

Grand Army of the Republic services at 11 a m in Mountain View cemetery will perhaps assemble the largest throng of those who will pay homage to the soldier dead The veterans will march from the gates to their plot in the upper end of the cemetery The Oakland Realtors Glee Club composed of John Williams Edward James, Earl Leonard Bert R Schrader and the American Legion Band will furnish the music Invocation will be by Rev E R Dille past department chaplain G A R W W Sweeney, commander of Lyon Post, will give a short address and read the Memorial Day Orders of 1868 Sabin Van Jonn A Logan Lincoln's Gettysburg address will be read by George W Langan past commander Porter Post Rev John Snape will deliver the oration Relief Corps of Appomattox and Lyons Posts and the Ladies of the G A R will preside at the service for the unknown dead Sons and Daughters of Veterans will strew the graves with flowers

Simon Pete commander of Appomattox Post will act as chairman of the day H H Woodruff will be grand marshal with C V Hurley assistant marshal and Mrs J D Beck commander of the flag line Mrs Pecks aides are Mrs May Davis, Eva Wallace Margaret Cahill Minnie Lunsin Sadie Kuhl Roma Kline and Ruth Tromblum

THIRD VETERANS' EXERCISES

Veterans of the Civil War will gather for the third time at 3 p m in Evergreen cemetery for the conduct of a memorial service Dr Walter F Lewis will be president of the day The order will be similar to that at Mountain View with Rev F C Phillips the orator Lincoln's Gettysburg address will be read by H H Woodruff patriotic instructor of Appomattox Post Lockwood School Band will give the music

A rituballstic memorial service will be conducted at 8 p m in Memorial Hall Oakland City Hall, under the auspices of Astor Post Veterans of Foreign Wars and the auxiliary Peter J Crosby will deliver the address Peter Rodrigues will be the soloist

The veterans who followed the sea forces will not be forgotten tomorrow According to custom of many years ceremonies will be held outside the Golden Gate and the waters strewn with garlands in memory of the sailors and marine The U S S California, flagship will take those who would pay tribute to these men outside the Gate Lieutenant C. J Dutteaux, U S N R F will act as chairman The flagship band and the California quartet will give the music Admiral E W Eberle U S N commander-in-chief of the Pacific fleet will deliver the oration An address will be made by Captain John C Chapman, Phelps Squadron U. S V N Rev Joseph McQuaide chaplain major, C A C, veteran Spanish-American and World War will deliver the eulogy The memorial ceremony will be conducted by Phelps Circle No 1 Ladies U S V N Mrs Isabel Kennett captain

LEGION TO PARTICIPATE.

Orders have been issued by Dr J F Slavich commander and M M Friedman adjutant to Oakland Post American Legion, to meet at Fortieth street and Piedmont avenue at 9 a m for participation in Memorial Day exercises

veterans of Foreign Wars have been summoned to meet at this post at 9 a m

Two hundred convalescent soldiers from Letterman Hospital will be guests of Oakland Lodge of Moose at Idora Park tomorrow A bevy of the prettiest girls of the city have been recruited to extend hospitality to the veterans of the world war In the number are Miss Jessie Meyers Miss Rose Meyers Miss Hazel Wallace Miss Jeanne Donney Miss Myrtle Forester Miss Sadie Miller

C. E Brooks is chairman of the committee which is arranging the general entertainment. In charge of the outing are C. D Gadsen Judge Edward Tyrrell I A Coreghino W H Nilson Edward Sugden L B Neason, G L Boyden, Judge George Samuels Vaudeville radio concert, games and park concessions will offer diversion to the special guests

Memorial Exercises

9.30 a. m—Mountain View Cemetery, U. S. W. V., Veterans of All Wars, Ladies' Auxiliaries.

10:00 a. m.—California Crematory, G A R

10 00 a m—St Mary's Cemetery, K C., Y M L, L. C. C.

11.00 a. m.—Mountain View Cemetery, G. A. R., Veteran Organizations

3 00 p m—Evergreen Cemetery, G A R

8 00 p m—Oakland City Hall. Veterans of Foreign Wars.

U S S California Flagship, Memorial trip outside Golden Gate.

All day, Idora Park, Oakland Lodge of Moose host to Letterman hospital men

Warships to Cast Flowers on Sea

SAN FRANCISCO May 29—A parade through the streets of the city in honor of those who died in the military service of the nation and the strewing of flowers outside the Golden Gate in memory of the country's dead naval heroes, will be the outstanding features of tomorrow's Memorial day celebration here.

In addition to the parade the land ceremonies will include appropriate exercises in the various local cemeteries, both military and civilian

The flowers will be strewn on the ocean from the deck of the battleship California, which will steam through the Golden Gate with a special party aboard for the purpose

VETERANS LEAD PARADE.

The Memorial day parade will be led by Colonel Frank P. Cannon of the United States Veterans of Foreign Wars, with Henry Levitt of the same organization as chief of staff and William E. Metzger of the American Legion as chief aide

After forming on Van Ness avenue the parade will march at 10 o'clock for the Presidio and will halt at the national cemetery. There a program of literary and musical exercises will be given, with Antonio P Entenza, commander-in-chief of the United Spanish War Veterans, as the principal speaker and army and navy officers in attendance.

The ceremonies for the naval dead will be held on board the U. S. S. California, under the auspices of Phelps circle No 1, Ladies' U. S. V. N.

NOBLES WILL DEPART FOR EAST TONIGHT

Thirteen-Car Special Train to Convey 250 Members of Aahmes Temple and Their Families to Washington

Plans were completed today for the departure of 270 members of Aahmes Temple and 75 women members of their families on the thirteen car special train that will pull out of Sixteenth street station at 9 o'clock this evening for the Imperial Shrine Council to be held in Washington D C June 5, 6 and 7

Before boarding the train the Aahmes band will play selections on the station platform as a farewell to the friends and relatives who will be present to wish the travelers bon voyage

PROVIDE NOVEL FEATURES

The local Shriners will form one out of 126 delegations from all parts of the United States that will be in attendance at the annual conclave of the order

In the huge street parade that will mark the opening of the Imperial Council period the Aahmes nobles are expected to provide one of the most distinctive spectacles presented Not only will they have with them the patrol and band which will form the standard composition of most of the aggregations in the parade but they will also contribute two novel features—the Alochemists and the "dancing girls" Both of these groups have been added since the local Shriners participated in the Imperial Council parade in Oakland last year

TRAIN WELL EQUIPPED.

The local delegation will travel the entire distance to and from Washington in a special train which is equipped with all possible accommodations The train will remain parked in Washington during the stay of the local Shriners and their families in that city

The return will be made by way of New York city where a stopover of a day and a half is scheduled The train will arrive back in Oakland June 15

H W. Whitworth is to be in charge of the party Those who will go as representatives of Aahmes Temple to the council sessions are William J McCracken, potentate, George S Meredith Superior Judge Lincoln S Church and B G Johnson. Other officials of Aahmes Temple who will be in the party are Frank R Haley chief rabban and George H Smith, recorder

22,000 PASS THROUGH

WINNIPEG, Manitoba — More than 22,000 persons were inspected and passed through the western provinces during March according to Thomas Gelley, chief immigration officer here

Housekeeping a la U. C.

Three Eastbay women who learned how to devise new concoctions in their kitchens at course for housewives given at university. From left to right they are MISS LOUISE BERTIN, MRS. VERNE MILLARD and MRS AL. SÖRENSÖN.

HOUSEWIVES ARE INSTRUCTED IN MAKING JAMS

BERKELEY May 29 — The usual order of things was reversed at the University of California this week

For once more man had something to say concerning woman's own domain—the kitchen House wives of the Eastbay section assembled in Hilgard hall received advice from experts in the fruit products laboratory on how to prepare jams jellies marmalades and other preserves as well as instructions in making candy and other confections

Professor W V Cruess head of the fruit products laboratory who has devised many new ways in which fruits can be prepared into syrups soft drinks and other concoctions was in charge of the two-day course which was attended by more than [illegible] housewives He was assisted by A W Christie and I H Irish

The short course for housewives is one of a series which the fruit products laboratory arranges to introduce new preparations to housewives and present to them latest tested methods of preserving fruits

Spanish War Men Direct Exercises

RICHMOND, May 29 — The business houses of Richmond will be closed all day tomorrow Memorial Day The Memorial Day services are being directed by the United Spanish War Veterans and the Veterans of Foreign Wars American Legion, and all other patriotic bodies are taking part The place of honor in the parade as usual will be given the Grand Army of the Republic and the Ladies of the G A R and to the Gold Star Mothers The parade forms at 9 30 and proceeds to Sunset View cemetery for the exercises

Joint Memorial Program Scheduled

SAN JUAN BAUTISTA, May 29—San Juan Post of the American Legion will hold joint service with San Benito Post at the county seat, Hollister in observance of Memorial Day with a union tribute by all the churches on the courthouse grounds

Dr J H N Williams of San [illegible] of the day with Chaplain Alfred J Case leading the services Others participating will be Thomas S Hawkins veteran banker and philanthropist who has been chairman of the local Memorial Day services for forty consecutive years Federal Judge Maurice T Dooling, all the clergymen of the county, and Commanders Seth Hutsman and I H McMullen of San Benito and San Juan Posts of the American Legion

TO SUSPEND BUSINESS

SOLEDAD, May 29—Business will be entirely suspended here on Wednesday and the people of this town and the neighboring country districts will join with Soledad Post No 42, American Legion, in a patriotic observance of Memorial Day

Temple Sinai to Decorate Graves

Honoring the Jews of Oakland who died in the military and naval services of the United States the congregation of Temple Sinai will carry out their usual custom of decorating the graves of the soldier and sailor dead tomorrow morning Special services will be held at the temple, where Dr. Rudolph I Coffee will speak on the Memorial Day theme of "Remember the Living—and the Dead"

The graves of W W Jacobs, Civil war hero; Felix Ury who fought in the Spanish-American war, and five Jews who made the supreme sacrifice in the World war will be decorated

A committee composed of Mrs M M Collat, chairman, Mrs J Rubin Mrs David Snyder Mrs S Cahen Mrs Al Jacobs, Mrs J. Van Montick, will have charge of collecting flowers and decorating the graves

Ant-Bomb gets the ants guaranteed Phone Oakland 8209—Advertisement

Nerves On Fire From Neuritis

Thousands of people afflicted with neuritis take medicine for rheumatism and wonder why they don't get well Such people do not know that even a slight attack of rheumatism may develop into a severe case of neuritis or "nerve inflammation" which calls for different treatment

Neuritis is often accompanied by a feeling as if the nerves were on fire soreness in the muscles stiffness in the joints or a tingling sensation in the hands or feet Always there is pain—sharp agonizing pain—which may hurt constantly or only at intervals

Dopa Neuritis Tablets will quickly soothe the throbbing, aching nerves and gradually assist in removing inflammation and soreness Guaranteed harmless Used and indorsed by physicians Price $1 at The Owl and other druggists Horlicke & Runyon Co., Manufacturers 425 14th St, Oakland, 166 Powell St., San Francisco—Advertisement

MILLS DRIVE FOR $42,000 SPEEDED UP

Effort to Bring Contributions to the $650,000 Needed to Win Education Board's $350,000 Closes Thursday

Men and women interested in the future of Mills College, the only women's college on the coast, are bending every effort to complete a quota of $42 000 by midnight Thursday Community pride is back of the drive which attempts to complete the million dollar endowment. Mills College will fail to win an endowment fund of $350 000, offered three years ago by the General Education Board of New York unless a local fund of $650,000 is collected. The proffer of the gift was made upon the condition that the college would meet this fund with an endowment of $650 000. The subscriptions lack $42 000.

Prominent men in Oakland and San Francisco head the campaign, which is attempting at the eleventh hour to meet the conditions. Alameda and San Francisco counties have each agreed to endeavor to bring their quotas up to the total of $17,000 before Thursday night.

Joseph R. Knowland, Joseph Carlston and A. S Lavenson are leaders in the local endowment committee which has undertaken to collect $17 000 before Thursday night The San Francisco committee is headed by W. E. Creed, Milton Esberg, A R C. Dohrmann.

Failure to secure the million dollar endowment will result not only in failure to get the $350,000 contribution from the General Education Board of New York, but also in the release of many other contributions pledged contingent upon the full quota being reached, according to the leaders.

REDLICK'S
Member American Homes Bureau, "Better American Homes"

Before they are gone

We have so few of these sets left in stock that it is a question whether they will last the week out. If you have delayed getting yours, hurry! Remember you can have it stored for you free until you are ready to use it if you wish. Take advantage of these Better Values while there is yet time.

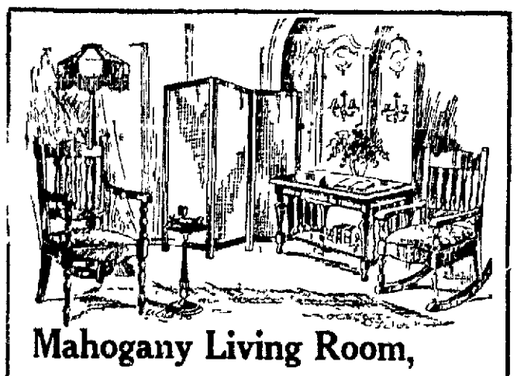

Mahogany Living Room, $88

Antique mahogany—Chair, rocker have solid mahogany or oak frames, loose auto seats, velour, tapestry or leather covers; tempered steel construction; table high lighted mahogany or oak finish, panel ends, magazine shelf. Also in set are floor lamp, lamp shade, smoker and screen.

$4.00 down, $1.50 week

Wedgewood and Outfit, $88

Dependable, 4-burner, high oven, Wedgewood stove, triple guarantee quality; handy kitchen cabinet, lots of closet, drawer space; 2 bow-back chairs; table with spruce top, drop leaves, bins, cutting board; genuine Gold Seal congoleum rug

$4.00 down, $1.50 week

"Ask the woman who uses one" might well be the slogan of Wedgewood stoves. They give satisfaction. They are sold here on *terms as low as $1.00 a week.*

Member American Homes Bureau "Better American Homes"

Redlick Furniture Co.
Better Terms Better Service
12th and Clay

Spend Memorial Day

at **Lake Orinda**

Take time on the holiday to really get acquainted with this magnificent home-site tract. Its tiny lake in a sheltered grove; its wide sweeping hills; its balmy climate; its beautiful homes will invite you to stay.

Bring the children with you and make a picnic of it. Lake Orinda delights the heart of every boy and girl, for here they can enjoy their childish pleasures in perfect freedom.

You'll want a home here. Only 30 minutes' drive from your work in Oakland or Berkeley!

Golf

Construction work for an 18-hole golf course just across from the lake has already been started. Golf right in your front yard.

Directions — Out the Tunnel road, through the tunnel, and follow the signs.

Information phone Robert Brent Mitchell, Lakeside 545.

17 Houses in Melrose

In the Classified Real Estate Section of Yesterday's TRIBUNE under HOUSES FOR SALE

DO YOU OWN A HOME? Why not look these over!

Standings of Clubs in the Coast League

RESULTS YESTERDAY.
San Francisco 7, Vernon 2.
Sacramento 8, Seattle 6.

STANDING OF THE CLUBS.

	Won	Lost	Pct.
San Francisco	35	26	.636
Portland	30	24	.556
Sacramento	29	24	.547
Vernon	29	25	.537
Salt Lake	28	25	.528
Los Angeles	23	29	.442
Oakland	30	38	.377
Seattle	19	33	.365

HOW THE SERIES ENDED.
Seattle 4, Sacramento 3.

GAMES THIS WEEK.
Oakland at San Francisco.
Vernon at Los Angeles.
Salt Lake at Seattle.
Sacramento at Portland.

Seals Wallop Dell And Defeat Tigers

SAN FRANCISCO, May 29.—Jim Scott wore his famous mustache for the last time yesterday, and besides, twirled the Seals to a 7 to 2 win over the Vernon Tigers in the play-off of a game that was postponed at the beginning of the season. Scott allowed the Bengals six scattered hits, while "Wheezer" Dell was bumped for seventeen. Bert Ellison and Sam Agnew pasted out home runs, while Hal Rhyne had a perfect batting average, with three bingles out of the same number of times at bat.

The score:

VERNON.

	AB.	R.	H.	O.	A.
German, 2b.	4	0	0	4	0
Chadburne, cf.	4	0	0	1	0
R. Murphy, 1b.	4	0	2	2	2
High, rf.	4	1	1	2	0
Bodie, lf.	4	1	1	4	0
D. Murphy, c.	4	0	1	5	2
Locker, 3b.	3	0	1	2	3
Rapp, ss.	3	0	0	9	5
Dell, p.	3	0	0	1	2
Totals	33	2	6	24	16

SAN FRANCISCO.

	AB.	R.	H.	O.	A.
Kelly, lf.	5	1	1	2	0
Valla, cf.	4	0	2	3	0
Mulligan, 3b.	4	0	2	0	3
Compton, rf.	5	0	2	2	0
Ellison, 1b.	4	2	3	15	1
Kilduff, 2b.	4	2	2	1	4
Ryhne, ss.	3	1	3	0	5
Agnew, c.	4	1	1	8	0
Scott, p.	3	0	1	1	2
Total	36	7	17	27	15

Vernon .....0 0 0 0 2 0 0 0 0— 2
San Francisco.0 1 1 2 2 0 1 0 x— 7

Summary: Runs responsible for—Dell 7, Scott 2. Struck out—By Dell 2, by Scott 3. Bases on balls—Off Dell, 3. Stolen bases — Kelly (2), Valla, Rhyne (2), Mulligan, Compton. Home runs—Ellison, Agnew. Two-base hits—Ellison, R. Murphy. Sacrifice hits — Rhyne, Mulligan. Runs batted in—Ellison 2, Agnew 2, Locker 2, Rhyne 3. Left on bases—Vernon 4, San Francisco 10. Time of game—1 hour 10 minutes. Umpires — Reardon and Finney.

Indians Lose to Pick's Senators, 8-6

SEATTLE, May 29.—Overcoming a 6 to 3 lead, Sacramento made five runs in the eighth inning yesterday to defeat the Indians by a score of 8 to 6. Thompson worked the entire fray for the Solons, and although bumped for fifteen safeties, he kept them well scattered in the pinches. Pigg started for Seattle, but the Solons got at him in the eighth and he gave way to Plummer who was later taken out in favor of Williams. Ray Rowher smashed out a homer and two singles, while Hemingway and Eldred garnered three hits apiece. Seattle won the series, four games to three.

SACRAMENTO.

	AB.	R	H	O	A
Kopp, lf	1	2	1	4	0
C. Rohwer, 3b	5	0	0	2	2
Hemingway, ss-2b.	4	1	3	4	4
Koehler, c.	5	0	1	2	1
Ryan, rf.	3	1	2	2	0
Mollwitz, 1b	5	1	1	7	1
McNeely, cf	4	2	2	3	0
McGinnis, ss.	2	0	0	2	2
Thompson, p.	4	0	2	0	0
Schang	1	1	1	0	0
Siglin, 2b.	0	0	0	1	1
Totals	37	8	13	27	11

SEATTLE

	AB	R	H	O	A
Lane, lf	2	2	2	2	0
B. Rohwer, rf.	4	1	1	1	0
Eldred, cf.	4	1	3	0	3
Orr, ss	5	0	1	7	0
Welch, rf	1	0	0	1	0
Baldwin, ob.	4	0	1	1	1
Crane, 2b.	4	0	1	2	6
Yaryan, c.	4	0	0	0	1
Pigg, p.	3	1	2	0	2
Plummer, p.	0	0	0	0	0
Ritchie	1	0	0	0	0
Williams, p.	0	0	0	0	0
Totals	40	6	15	27	20

Ritchie batted for Plummer in eighth.

Sacramento ..0 1 1 0 0 1 5 0— 8
Seattle .. .. 0 0 2 0 0 2 2 0 0— 6

Summary: Errors—Welch and Kopp. Runs responsible for—Pigg 5, Plummer 1. Charge defeat to Pigg. Runs responsible for — Pigg 7, Thompson 6. Struck out—By Pigg 1, Base on balls—Off Pigg 3, Thompson 1. Stolen bases — Kopp, McNeely, Koehler, Mollwitz. Home run—B. Rohwer. Two-base hits—Crane, Welsh, Pigg. Double plays—Orr to Welsh, Hemingway to Mollwitz; Baldwin to Crane to Welsh; Crane to Orr to Welsh. Time of game—2 hours 5 minutes. Umpires—Casey and Carroll.

Three C League

STANDING OF CLUBS

	W.	L.	Pct.
Concord	5	1	.833
Crockett	4	2	.667
Brentwood	4	2	.667
Martinez	2	4	.333
Pittsburg	2	4	.333
Antioch	1	5	.167

Results—Martinez 4, Concord 1; Crockett 14, Antioch 2; Brentwood 9, Pittsburg 5.

MARTINEZ

	AB	R	H
Vanni lf	4	1	1
Moore cf	4	1	1
Kaufman ss	4	1	1
Bartolomei rf	2	0	0
Austins c	4	0	0
Rodrigues 2b	0	0	0
Higgins 1b	2	0	0
Alvis 3b	3	0	1
*Vincent	1	0	0
Totals	31	4	10

CONCORD

	AB	R	H
Fischer 3b	3	1	0
Hansen 2b	3	0	1
Madden	4	0	1
Soares 1b	4	0	1
Schaff lf	4	0	0
*Pistoresi rf	4	0	1
Kennedy	4	0	1
Hooper p	3	0	2
Totals	36	1	8

*Vincent batted for Bartolomei in eighth.

Score by Innings	1	2	3	4	5	6	7	8	9
Concord	0	0	0	0	0	0	0	0	1— 1
Hits	0	1	1	1	0	1	0	2	1— 8
Martinez	1	0	0	0	1	0	2	1	0— 4
Hits	1	0	1	1	1	1	2	1	1— 10

Baldwin (Seattle 2). Innings pitched—By Pigg 7 plus; by Plummer 1. Charge defeat to Pigg. Runs responsible for — Pigg 7, Thompson 6. Struck out—By Pigg 1, Base on balls—Off Pigg 3, Stolen bases — Kopp, McNeely, Koehler, Mollwitz. Home run—B. Rohwer. Two-base hits—Crane, Welsh, Pigg. Double plays—Orr to Welsh, Hemingway to Mollwitz; Baldwin to Crane to Welsh; Crane to Orr to Welsh. Time of game—2 hours 5 minutes. Umpires—Casey and Carroll.

O'HARA AND DICK HOPPE BOX TONIGHT

OAKLAND BALL PLAYERS AT HOME OF SEALS FOR 8-GAME SERIES

HEAVYWEIGHT HANNAH WENT NINETEEN ROUNDS WITH SAMMY LANGFORD

Dick Hoppe, Who Meets Teddy O'Hara Has Lost Only Two Bouts in 28 Starts; O'Hara Promises to Force the Fighting.

By BOB SHAND.

Truck Hannah, the gentleman who boxes George Lamson at the Auditorium tonight, is no spring chicken. Mr. Hannah, who is not related to the Vernon catcher of the same name, was born some twenty-eight years ago and he has been fighting for the last ten years. "Truck" does not claim to be a world-beater but he thinks a gent who can stand up against Sam Langford for eighteen rounds ought to be able to whip a four-rounder like Lamson. Langford and Hannah entertained the fans down in Mexico City a few weeks ago and Truck was doing pretty well until he forgot to duck in the nineteenth round. The newcomer has fought some other good ones and T. Simpson predicts he will give Lamson plenty of trouble. Mr. Hannah's opponent is well and favorably known, particularly since he walloped Tommy Gardner at the last show.

Dick Hoppe, who meets Teddy O'Hara, has quite a record as a four-rounded. Since embarking on a pugilistic career in Los Angeles Hoppe has had twenty-eight fights and has lost but two of them. Jimmy Sacco gained a decision over him and Eddie White also took the honors in a four-round bout. Later Hoppe reversed that White decision but he never got another crack at Sacco. This looks like trouble for the pride of Watts Track but with the aid of Pat McDonough Teddy thinks that he will scrape through. O'Hara got in solid with the fans when he did some real fighting in his last local start and he promises to keep up the good work. Teddy admits that he did a lot of posing in his other fights but claims he has reformed.

Brown and Garcia Will Box for Title

Young Brown, who meets Louie Garcia for the championship of Mexico, has been working out daily with Willie Ritchie and is in excellent shape. Brown is one kid who can always be depended upon to give the customers a run for their money and, if Garcia will only meet him half way the fur will fly.

Johnny Farr wound up his training at the West Oakland club yesterday for his match with Eddie Macey and Manager Scotty DeLauer declares young Farrier is ready for the doings. Macey has not boxed here since he licked Dynamite Murphy in March but he has been busy in the south. He dropped a close one to Al Rubidoux in his last start.

Billy Gordeau, the fighting cowboy from Utah, will make his second appearance on this side of the bay when he tangles with Manuel Azevedo. This should be one of the best mills of the evening. Jimmy Roche comes back after a long absence for a joust with Cap Nelson. The curtain raiser will be furnished by Ted Frenchie and Eddie Barris.

Horseshoe Men Of Irvington Issue a Defi

BOB PITTS of Irvington, who threw 35 ringers in 45 minutes, and his partner, who can do almost as well, came to the front today with a challenge to any pair of amateurs to toss Dobbin's footgear. Here is the letter:

Sporting Editor
The TRIBUNE:

I saw in your paper where a lot of people were throwing horseshoes around Oakland and vicinity. Two of us here at Irvington have been tossing ringers for the last six months and would like to get in touch with other players. I threw 35 ringers today in 45 minutes and my partner is just as good. We will play amateurs only.

Your truly,
BOB PITTS,
BEN KITTMAN,
Irvington, Cal.

He Will Box O'Hara

Here is DICK HOPPE, Los Angeles lightweight, who will make his local debut this evening when he meets Teddy O'Hara in the final bout at the Auditorium boxing show

National League

RESULTS YESTERDAY.
Brooklyn 8, New York 7.
Philadelphia 6, Boston 4, first game.
Philadelphia 11, Boston 2, second game.
Chicago 5, Pittsburgh 4; 11 innings.
St. Louis 5, Cincinnati 4; 10 innings.

STANDING OF THE CLUBS.

	Won	Lost	Pct.
New York	28	9	.757
Pittsburgh	21	10	.583
Chicago	18	17	.514
Brooklyn	18	15	.514
St. Louis	19	19	.500
Boston	14	20	.412
Cincinnati	14	20	.412
Philadelphia	10	20	.333

BROOKLYN

Player	AB	R	H	O	A
Neis, cf	4	1	2	2	0
Johnston, 3b	4	2	1	3	2
Bailey, rf	3	1	0	3	0
Wheat, lf	5	1	1	2	0
Taylor, 1b	4	0	2	12	1
Miljus, 3b	2	0	0	0	1
Olson, 3b	1	0	0	0	0
Miljus, ss	3	1	1	2	5
Taylor, c	4	0	1	2	0
Grimes, p	1	0	1	1	2
T. Griffith	1	0	0	0	0
Totals	34	8	10	27	10

NEW YORK

Player	AB	R	H	O	A
Bancroft, ss	5	1	1	3	4
Groh, 3b	5	0	1	0	1
Frisch, 2b	5	2	1	4	5
Meusel, lf	4	1	1	1	0
Young, rf	3	0	1	1	0
Kelly, 1b	5	1	1	8	0
O'Conell, c	3	1	2	3	0
Snyder, c	3	0	0	8	0
Bentley, p	3	0	1	1	4
Blume, p	0	0	0	0	0
*Smith	1	0	0	0	0
†Barnes	0	0	0	0	1
Totals	37	7	11	27	11

T. Griffith batted for McCarren in seventh.

Smith batted for Blume in eighth.

Brooklyn .....1 0 1 1 0 0 4 0 0—8
New York .. 0 0 0 2 3 0 0 0 2—7

Errors—Johnston and McCarren (Brooklyn 2). Frisch (New York 1). Three-base hits—Meusel, Fournier, Johnston. Two-base hits—Grimes, Frisch. Home run—O'Connell. Stolen bases—Johnston, Bailey, Young, Frisch, Kelly, O'Connell. Sacrifice—Meusel. Double plays—Johnston, Hogh and Fournier; Bancroft and Kelly; Bancroft, Frisch and Kelly (2). Groh, Frisch and Kelly. Left on bases—Brooklyn 6, New York 9. Bases on balls—Off Bentley 5, off Blume 2, off J. Barnes 1, off Grimes 4. Struck out—By Bentley 1, by Grimes 4. Hits—Off Bentley, 10 in 6⅔; off Blume none in 1⅓; off J. Barnes, none in 1. Passed ball—Taylor. Losing pitcher—Bentley. Umpires — Quigley and Pfirman. Time of game—2h. 10m.

FIRST GAME

PHILADELPHIA

Player	AB	R	H	O	A
Mitchell, rf	4	1	0	4	0
Paul, 2b	4	1	2	3	4
Hale, 1b	4	1	1	7	0
Williams, lf	3	0	2	1	0
Rhyne, ss	3	0	1	2	2
Rigler, cf	4	0	0	3	0
Rixey, p	4	0	1	1	3
Totals	31	4	10	27	11

BOSTON

Player	AB	R	H	O	A
Rawlings, 2b	4	0	1	2	4
Gilman, cf	4	0	0	3	0
Rousch, cf	4	0	1	6	0
Bohne, 2b	3	0	0	2	4
Pinelli, 3b	4	0	0	1	4
Cavney, ss	4	0	0	6	2
Harargrave, c	3	1	2	4	2
Wingo, c	0	0	0	0	0
Couch, p	3	1	1	0	0
Keck, p	0	0	0	0	0
Kimmick	0	1	0	0	0
Totals	36	4	8	28	16

*Vaughn batted for Rousch in eighth.

Score by Innings	1	2	3	4	5	6	7	8	9
Philadelphia	0	0	1	0	0	0	0	0	1— 2
Hits	1	1	1	1	1	1	1	1	1— 8
Boston	0	0	0	0	0	0	0	0	4— 4
Hits	0	0	1	0	1	0	1	0	2— 4

One out when winning run scored.

Kimmick ran for Hargrave in tenth.

Mann ran for Ainsmith in eighth.

Dyer batted for Pfeffer in tenth.

Cincinnati ..0 0 0 0 0 2 0 0 0 0 2—4
St. Louis ...1 0 0 0 0 0 0 0 1 0 3—5

Errors—Pinelli, Cavenny, Couch, Smith, Bottomley, Freigan. Three-base hits—Burns, Toporcer. Home run—Toporcer. Sacrifices—Couch, Smith, Burns. Double plays—Bohne, Caveney and Toporcer. Left on bases—Cincinnati, 7; St. Louis, 8. Bases on balls—Off Couch, 2; Pfeffer, 2. Hits—Off Couch, 10 in 9, none out in tenth; Keck, 3 in ⅓. Hit by pitcher—Pfeffer (Daubert and Hargrave). Losing pitcher—Couch. Umpires—Klem and Wilson. Time—1:58.

SECOND GAME

PHILADELPHIA

Player	AB	R	H	O	A
Mitchell, rf	4	1	2	2	0
Wolf, ss	5	1	1	2	4
Williams, cf	3	1	3	4	0
Wilson, lf	5	1	1	1	0
Weaver, p	3	1	1	0	1
Totals	34	6	10	15	15

BOSTON

Player	AB	R	H	O	A
Shinault, rf	5	0	1	1	1
Bassler, ss	5	0	1	1	0
Wilson, cf	5	0	0	0	0
Southworth, lf	5	0	1	2	0
Felix, rf	4	0	1	0	0
Kopf, 2b	4	0	1	2	3
Boeckel, 1b	4	0	1	8	0
Smith, 3b	4	0	1	1	1
Gowdy, c	4	0	1	6	0
Ragsdale, p	1	0	0	0	0
Totals	37	2	7	21	5

Philadelphia .. 0 0 1 0 0 0 1 0 1—4
Boston .. .. 0 0 2 0 0 0 0 0 0— 2

Errors—Wilson, Southworth, Felix, Kopf, Boeckel. Two-base hits—Williams, Walker. Sacrifices—Holke, Sand. Double plays—Sand, Tierney and Holke; Kopf, Smith and McInnis.

PITTSBURG

Player	AB	R	H	O	A
Minis, ss	4	1	1	0	4
Carey, cf	4	2	2	3	0
Bighee, lf	5	0	1	1	0
Cuyler, rf	5	0	1	2	0
Meusel, rf	3	0	0	3	0
Traver, 3b	4	0	1	0	4
Grimm, 1b	5	0	0	5	0
Rodda, 2b	4	1	1	2	2
Gooch, c	4	0	1	4	0
Hamilton, p	3	0	0	1	1
Schmidt	1	0	1	0	0
Kunz, p	0	0	0	0	0
Totals	38	4	9	22	13

CHICAGO

Player	AB	R	H	O	A
Statz, rf	5	0	0	5	0
Bell, 2b	5	0	1	2	3
Grimes, 2b	5	0	0	4	3
Miller, lf	5	2	2	0	0
Bigbee, rf	2	0	0	1	0
Kelleher, cf	4	1	1	1	0
Wels, rf	1	0	1	0	0
O'Farrell, c	3	0	1	4	2
Cheeves, p	3	0	0	1	3
Barrett	1	0	0	0	0
Fussell, p	0	0	0	0	0
Totals	40	3	14	27	11

Two out when winning run scored.

Schmidt batted for Hamilton in tenth.

Adams batted for Heathcote in seventh.

Pittsburg .....1 1 0 0 0 0 0 2 0 0—4
Chicago .. .. 0 0 0 0 1 0 1 0 2 0 1—5

Errors—O'Farrell, 2 (Chicago, 2). Two-base hits—Adams, Bigbee, Friberg, 2; Kelleher, O'Farrell. Home runs—Rawling, Miller. Stolen bases—Carey, 2. Double plays—Cheeves to Hartnett; Hamilton to Rawlings to Grimm; Hollocher to Grantham to Hartnett. Left on bases—Pittsburgh 5, Chicago 8. Bases on balls—Off Cheeves 1, off Hamilton 3. Struck out—By Hamilton 2, by Cheeves 1, by Fussell 1. Hits—Off Cheeves 8 in 9 innings; off Fussell, 1 in 2 innings; off Hamilton 8 in 9 innings; off Kunz [illegible]. Winning pitcher—Fussell. Losing pitcher—Kunz. Umpires—Hart and McCormick. Time of game—2h. 9m.

American League

RESULTS YESTERDAY.
Boston 8, Philadelphia 6.
No other games scheduled.

STANDING OF THE CLUBS.

	Won	Lost	Pct.
New York	25	10	.714
Philadelphia	19	14	.576
Cleveland	19	16	.543
Detroit	18	18	.500
Washington	15	18	.455
St. Louis	14	19	.424
Chicago	13	19	.406
Boston	11	19	.367

BOSTON

Player	AB	R	H	O	A
Mitchell, rf	5	1	0	4	0
Pinelli, c	4	0	2	0	0
Reichle, lf	4	0	1	3	0
Collins, rf	1	0	0	0	0
Ruth, lf	3	2	2	1	0
Shorts, ss	4	2	2	0	0
Shook, 2b	4	1	2	7	0
Wolfe, 3b	4	0	0	1	1
Grow, p	3	0	0	0	0
Ferguson, p	1	0	0	0	1
Totals	38	6	9	27	12

PHILADELPHIA

Player	AB	R	H	O	A
Miller, cf	4	0	0	2	0
Walsh, 3b	4	1	0	1	0
Bishop, 2b	4	1	1	2	3
Williams, 1b	4	1	1	2	2
Galloway, c	4	0	1	1	2
Gibson, rf	4	1	0	0	0
Perkins, ss	4	0	1	3	1
Cochrane, lf	3	1	1	0	0
Rommel, p	0	0	0	0	0
Heimach, p	1	0	0	0	0
Bruggy, p	0	0	0	0	0
Totals	37	6	10	27	11

Walker batted for B. Harris in sixth.

Heimach batted for O'Neil in seventh.

Bruggy batted for Rommel in ninth.

Boston .. .. 0 0 0 0 0 4 0 4 0—8
Philadelphia .. 0 0 0 0 0 0 0 6 0 0—6

Errors—Reichle (Boston 1); Welch (Philadelphia 1). Two-base hits—J. Harris, Flagstead, Welch, Ricenda. Home runs—Hauser, Flagstead, Shanks. Sacrifices—J. Harris, Pinelli. Double play—Ricenda to Dykes to Hauser. Left on bases—Boston 4, Philadelphia 5. Bases on balls—Off Ferguson 1, off B. Harris 1, off O'Neil 1. Struck out—By B. Harris 1, by O'Neil 1. Hits—Off B. Harris 7 in 8 innings, off Quinn [illegible] off O'Neil [illegible] in 1. Ferguson 1 in 2⅔. Off Rommel 4 in 2. Winning pitcher—Ferguson. Losing pitcher—Rommel. Umpires—Hildebrand, Moriarty and Rowland. Time of game—1h. 50m.

Geary Still Heads Coast Slab Artists

Ray Kremer and the Great Mails Are Leaders For the Oaks

Bob Geary, with eight victories and one defeat to his credit, still tops the chuckers of the Pacific Coast League in the percentage column. The chunky little transbay chucker dropped out of the select circle last week against Los Angeles but Gilder who has a perfect average in three games, has failed to work in enough games to be classed among the regulars.

Kremer, with six defeats and the same number of victories, and Mails, who has broken even in eight games, are the leading twirlers on the payroll of Cal Ewing. Frank Shellenback, veteran Vernon pitcher, has won ten games, more than any other slabster in the league, while Blake, Seattle chucker, has copped only one fray in ten starts.

Following are the standings of the Coast League pitchers:

	W	L	Pct	Rrf
Geary, Vernon	3	0	1.000	21
WELLS, Oakland	1	0	1.000	3
Jolley, Vernon	1	0	1.000	20
Geary, S F	8	1	.889	22
Crandall, L Ange	4	1	.800	5
Lorenz, Portland	4	1	.800	12
Pillette, Salt Lake	4	1	.800	15
Harrison, Portland	6	2	.750	26
Singleton, S Lake	6	2	.750	47
[illegible]	3	1	.750	31
Shellenback, Vern.	9	4	.692	31
Scott, S F	4	2	.667	18
[illegible]	4	2	.667	27
[illegible]	2	1	.667	17
Mitchell, S F	2	1	.667	18
Doherty, Sacto	5	3	.625	16
Courtney, S F	5	3	.625	25
Shea, S F	5	3	.625	31
Jacobs, Seattle	5	3	.625	34
Hughes, Sacto	6	4	.600	31
Thomson, Sacto	3	2	.600	20
Coumbe, Salt Lake	6	4	.600	43
Vander Los Ang	3	2	.600	24
Dell, Vernon	3	2	.600	31
Mitchell, Portland	4	3	.571	17
Gould, Salt Lake	9	7	.563	55
[illegible] OAKLD	6	5	.500	19
Schroeder, Portland	3	3	.500	16
Hodge, S F	4	4	.500	27
MAILS, OAKLAND	4	4	.500	33
McSweeney, S F	4	4	.500	36
Sorhen, Portland	4	4	.500	20
McCabe, Salt Lake	3	3	.500	31
Fekert, Portland	3	3	.500	17
Pigg, Seattle	2	2	.500	7
Hanna, L Angeles	1	1	.500	11
[illegible]	1	1	.500	19
Canfield, Sacto	1	1	.500	37
May, Vernon	7	9	.437	19
Davis, Los Angles	3	4	.429	22
Wallace, L Angles	3	4	.429	26
KRAUSE, OAKLD	4	6	.400	16
Reiger, Vernon	2	3	.400	26
Crumpler, Portlnd	2	3	.400	21
Hughes, L Angeles	3	5	.375	30
James, Vernon	3	6	.333	26
Tonner, Sacramto	3	6	.333	31
[illegible]	2	6	.333	31
Kelly, Salt Lake	1	2	.333	11
ELEY, OAKLAND	1	3	.333	14
Gregg, Seattle	3	7	.300	28
ARLETT, OAKLD	2	6	.250	27
COLWELL, OAKD	2	6	.250	27
Williams, Seattle	1	3	.250	31
Blake, Seattle	1	9	.100	41
MURCHIO, OAKLD	0	3	.000	17
Plummer, Seattle	0	3	.000	20
Tesar, Seattle	0	3	.000	18
Meyers, Salt Lake	0	2	.000	15
Duckalsky, S Lke	0	2	.000	18
Blacchilder, S Lke	0	1	.000	18
Buckley, S F	0	1	.000	14
Beach, Portland	0	1	.000	5

Jack Johnson Back In N. Y. From Trip

NEW YORK, May 29.—Jack Johnson, former heavyweight boxing champion, arrived today from [illegible] where he emerged from a long ring retirement to engage in two bouts. He was awarded a decision over Farmer Lodge of Minneapolis despite the latter's claim of a foul in the fourth round when the fight ended, but was fined $500 by the Havana Boxing Commission for alleged stalling tactics against Jack Thompson in a bout which went 12 rounds without a decision.

OAKS SHOULD SHOW THEIR BEST FORM IN SERIES AGAINST SEALS

Luck Robbed Locals of Victory in Vernon Series; Oaks Have Potential Strength to Break Even With Any Club in the League.

By MYRON TOWNSEND.

"Lay on, MacDuff, and cursed be he who first cries enough!" This old saying epitomizes the innermost feeling and sentiments of the Oaks and Seals as they take the field for the first of a eight-game series in San Francisco this afternoon.

Even the rebuffs of adverse fortune hasn't shaken the confidence of the Oakland club to make merry at the expense of the league leaders. The mere fact that Howard's men didn't get the breaks in the late, lamented Vernon series doesn't make the Oaks cry quits. Mere mention of the name "Seals" arouses all the latent fighting spirit of J. Cal's club.

Just because the Vernons defeated the Oaklands, 4 to 3, in the series is no reason at all why the Seals should harbor hopes and high expectations of doing the same. The Oaks challenge the Seals to do their worst while they are doing their best, then the issue will never be in doubt.

Analysis of last week's series, game for game, shows that the Oaks have the potential strength to make it fifty-fifty with any team in the league. Had not Harry Krause had the hard luck to lose the first game because Cooper misjudged a fly which refused to alight in his hands, the series would have stood 4 to 3 in favor of the bay city entrants. It is common knowledge around the circuit that the Tigers are one of the three strongest teams in the league. Carry the analogy to its logical conclusion and the Oaks have something to fear but nothing to lose their nerve about when their backs are to the wall against a formidable club like the Seals.

Four Oak Pitchers Doing Their Stuff.

Walter Mails, Harry Krause, Ira Colwell, Rey Kremer are four reasons why the live Oaks shouldn't be terror stricken. "Going great" truthfully depicts the form of this quartet. Even Buz Arlett may round into winning form. Harry Krause never was better, while Walter Mails is improving in effectiveness the more games he works.

No disputing the fact that the Seals are playing championship ball. Manager Jack Miller, however, has his worries because some of his players are showing signs of over-confidence. When players hold their opponents too cheaply they are usually due for the dumps. The Oaks are pre-disposed to go it to them. Like the MacDuffs of old, they have the disposition to lay it on thick!

While the Oaks and the Seals are tearing at each other, tooth and claw, the Tigers and Seraphs will play another inter-city series at Los Angeles. During the past two weeks the Angels have been climbers, while the Tigers have been slipping. They aren't feeling quite so cocky as they were before they lost the series to Salt Lake and came within an ace of contributing the odd game to Oakland.

"What's the matter with Seattle?" has been the wail in the north country. If the Indians follow their successes against the Sacramentos by scalping the Bees the fans will begin to change their dirge to "They're all right."

Senators—Beavers Hook Up This Week.

Meantime the Senators and Beavers will go to the diamond in Portland. Manager Charley Pick's Sacramentos aren't giving evidences of being a very good road team. They seem to need the encouraging of home fans. Likewise the Beavers perform like champions when they are protected from the hoots of hostile spectators.

As the season advances the race is really tightening. Only the seventh son of a prophet can predict the order in even thirty days from now. At least six of the clubs are pennant possibilities. Only the Oaks and Indians have real obstacles to overcome. Howard's men are trailing the Seals 13½ games. The Seattles are 15½ games behind. Only a miracle will enable these clubs to head the field at any time during the next five months.

Bushers Own Corner

ELMHURST MERCHANTS WIN.

The Elmhurst Merchants defeated the St. Joseph's Sodality nine 4 to 3. Lane the Elmhurst pitcher, was so wild that Olivera succeeded him in the fifth inning. Two runs behind in the fifth doubles by Rose and Manager Dini sent the Merchants to the front. The score:

ELM. MERCHANTS	R	H	E	ST J. SODALITY.	R	H	E
Nunes, 3b	2	1	0	Gaston, 2b	1	2	0
Monk, 2b	2	1	0	Parker, 1b	0	2	0
Fryer, c	0	1	0	Quinlan, 3b	1	1	0
Rose, ss	0	2	0	Gomez, ss	0	0	0

DAILY MAGAZINE Oakland Tribune

Pull out this Section and save it

WHEN THE GIRLS HAD THEIR DAY—This picture taken recently at Moswood Park, the occasion being high school girls' play day. The girls of all the high schools in Oakland took part. There were about 3000 participants in the celebration.
—*Photo by TRIBUNE Staff Photographer.*

ARE THEY HAVING A HOT TIME ON MARS?—Dr. W. W. Coblentz of the U. S. Bureau of Standards, and one of the leading astronomers of the country, has perfected a machine for measuring the heat of each star and planet in the heavens. To illustrate the minute volume of this heat it is said that, should the heat reaching the earth from all the stars in the sky be collected and concentrated on a thimbleful of water, it would require two centuries to bring the water to the boiling point.
—*Keystone Photo.*

A ZOO SPIN IN A JOY-MOBILE—Society turned out enmasse in New York recently to take part in the annual garden party given at the Zoological Garden. This picture shows Mrs. Fred G. Peabody [illegible] Beside her is Mrs. John R. Drexel with her son John R., 3rd.
—*Keystone Photo.*

THIS COUNT COUNTS ON GETTING A JOB—The Count and Countess Carl M. Armfelt, Finland, who are in New York. The Count is here for the prosaic purpose of getting a job. The Count lost out recently when all the members of the nobility were dismissed from the diplomatic service. He is looking for something along automobile engineering lines.
—*Keystone Photo.*

WHEN ODD FELLOWS GET TOGETHER—Photo taken at the twenty-first annual convention, California District, I. O. O. F., of Manchester Unity, in Oakland.

CONVICTED OF VIOLATING ANTI-SYNDICALISM LAW—Charles E. Ruthenberg of Cleveland, who was convicted of violating the Michigan law against syndicalism. He was executive secretary of the workers' party and has run for Governor of Ohio and Mayor of Cleveland on the Socialist ticket.
—*Keystone Photo.*

"TUT" STILL GOING STRONG—The so-called "Tut" Egyptian mode is expressed in this costume consisting of turban of brightly colored Paisley pattern, worn with dress of flat crepe embroidered in bands of gold, red, green and blue thread. A gray fox scarf lends a touch of softness to the outfit. Worn by Virginia Valli, Universal star.

A SHEEPISH LOOKING CROWD—Ewe said it! This picture was taken near Calaveras dam. Note how the animals have grouped themselves in the shade.
—*TRIBUNE Photo.*

Standings of Clubs in the Coast League

RESULTS YESTERDAY.
San Francisco 7, Vernon 2.
Sacramento 8, Seattle 6.

STANDING OF THE CLUBS.

	Won	Lost	Pct.
San Francisco	35	20	.636
Portland	30	24	.556
Sacramento	29	24	.547
Vernon	29	25	.537
Salt Lake	28	25	.528
Los Angeles	23	29	.442
Oakland	20	33	.377
Seattle	19	33	.365

HOW THE SERIES ENDED.
Seattle 4, Sacramento 3.

GAMES THIS WEEK.
Oakland at San Francisco.
Vernon at Los Angeles.
Salt Lake at Seattle.
Sacramento at Portland.

Seals Wallop Dell And Defeat Tigers

SAN FRANCISCO, May 29.—Jim Scott wore his famous mustache for the last time yesterday, and besides, twirled the Seals to a 7 to 2 win over the Vernon Tigers in the play-off of a game that was postponed at the beginning of the season. Scott allowed the Bengals six scattered hits, while "Wheezer" Dell was bumped for seventeen. Bert Ellison and Sam Agnew pasted out home runs, while Hal Rhyne had a perfect batting average, with three bingles out of the same number of times at bat.

The score:

VERNON.

	AB.	R.	H.	O.	A.
Gorman, 2b.	4	0	0	4	0
Chadburne, cf.	4	0	0	1	0
R. Murphy, 1b.	4	0	2	2	2
High, rf.	4	1	1	2	0
Bodie, lf.	4	1	1	4	0
D. Murphy, c.	4	0	1	5	3
Locker, 3b.	3	0	1	2	3
Rader, ss.	3	0	0	2	5
Dell, p.	3	0	0	1	3
Totals	33	2	6	24	16

SAN FRANCISCO.

	AB.	R.	H.	O.	A.
Kelly, lf.	5	1	1	2	0
Valla, cf.	4	0	2	3	0
Mulligan, 3b.	4	0	2	0	3
Compton, rf.	5	0	2	2	0
Ellison, 1b.	4	2	3	15	1
Kilduff, 2b.	4	2	2	1	4
Ryhne, ss.	3	1	3	0	5
Agnew, c.	4	1	1	3	0
Scott, p.	3	0	1	1	2
Total	36	7	17	27	15

Vernon .....0 0 0 0 2 0 0 0 0— 2
San Francisco.0 1 1 2 2 0 1 0 x— 7

Summary: Runs responsible for—Dell 7, Scott 2. Struck out—By Dell 2, by Scott 3. Bases on balls—Off Dell, 3. Stolen bases — Kelly (2), Valla, Rhyne (2), Mulligan, Compton. Home runs—Ellison, Agnew. Two-base hits—Ellison, R. Murphy. Sacrifice hits — Rhyne, Mulligan. Runs batted in—Ellison 3, Agnew 2, Locker 2, Rhyne 3. Left on bases—Vernon 4, San Francisco 10. Time of game—1 hour 40 minutes. Umpires — Reardon and Finney.

Indians Lose to Pick's Senators, 8-6

SEATTLE, May 29.—Overcoming a 6 to 3 lead, Sacramento made five runs in the eighth inning yesterday to defeat the Indians by a score of 8 to 6. Thompson worked the entire fray for the Solons, and although bumped for fifteen safeties, he kept them well scattered in the pinches. Pigg started for Seattle, but the Solons got at him in the eighth and he gave way to Plummer, who was later taken out in favor of Williams. Ray Rowher smashed out a homer and two singles, while Hemingway and Eldred garnered three hits apiece. Seattle won the series, four games to three.

SACRAMENTO.

	AB.	R.	H.	O.	A.
Kopp, lf.	4	2	1	4	0
C. Rohwer, 3b.	5	0	0	2	2
Hemingway, ss-2b.	4	1	3	4	4
Koehler, c.	5	0	1	2	1
Ryan, rf.	3	1	2	2	0
Mollwitz, 1b	5	1	1	7	1
McNeely, cf.	4	2	2	3	0
McGinnis, ss.	2	0	0	2	2
Thompson, p.	4	0	2	0	0
Schang	1	1	1	0	0
Siglin, 2b.	0	0	0	1	1
Totals	37	8	13	27	11

SEATTLE.

	AB.	R.	H.	O.	A.
Lane, lf.	5	2	2	2	0
R. Rohwer, rf.	5	1	3	1	0
Eldred, cf.	4	1	3	0	0
Orr, ss.	5	0	1	7	0
Welsh, 1b	5	1	1	14	1
Baldwin, 3b.	4	0	2	1	1
Crane, 2b.	4	0	1	2	6
Yaryan, c.	4	0	0	0	1
Pigg p.	3	1	2	0	2
Plummer, p.	0	0	0	0	0
Ritchie	1	0	0	0	0
Williams, p.	0	0	0	0	0
Totals	40	6	15	27	20

Ritchie batted for Plummer in eighth.

Sacramento ..0 1 1 0 0 0 1 5 0— 8
Seattle .....0 0 2 0 0 2 2 0 0— 6

Summary: Errors—Welsh and [illegible]

O'HARA AND DICK HOPPE BOX TONIGHT

OAKLAND BALL PLAYERS AT HOME OF SEALS FOR 8-GAME SERIES

HEAVYWEIGHT HANNAH WENT NINETEEN ROUNDS WITH SAMMY LANGFORD

Dick Hoppe, Who Meets Teddy O'Hara Has Lost Only Two Bouts in 28 Starts; O'Hara Promises to Force the Fighting.

By BOB SHAND.

Truck Hannah, the gentleman who boxes George Lamson at the Auditorium tonight, is no spring chicken. Mr. Hannah, who is not related to the Vernon catcher of the same name, was born some twenty-eight years ago and he has been fighting for the last ten years. "Truck" does not claim to be a world-beater but he thinks a gent who can stand up against Sam Langford for eighteen rounds ought to be able to whip a four-rounder like Lamson. Langford and Hannah entertained the fans down in Mexico City a few weeks ago and Truck was doing pretty well until he forgot to duck in the nineteenth round. The newcomer has fought some other good ones and T. Simpson predicts he will give Lamson plenty of trouble. Mr. Hannah's opponent is well and favorably known, particularly since he walloped Tommy Gardner at the last show.

Dick Hoppe, who meets Teddy O'Hara, has quite a record as a four-rounded. Since embarking on a pugilistic career in Los Angeles Hoppe has had twenty-eight fights and has lost but two of them. Jimmy Sacco gained a decision over him and Eddie White also took the honors in a four-round bout. Later Hoppe reversed that White decision but he never got another crack at Sacco. This looks like trouble for the pride of Watts Track but with the aid of Pat McDonough Teddy thinks that he will scrape through. O'Hara got in solid with the fans when he did some real fighting in his last local start and he promises to keep up the good work. Teddy admits that he did a lot of posing in his other fights but claims he has reformed.

Brown and Garcia Will Box for Title

Young Brown, who meets Louie Garcia for the championship of Mexico, has been working out daily with Willie Ritchie and is in excellent shape. Brown is one kid who can always be depended upon to give the customers a run for their money and if Garcia will only meet him half way the fur will fly.

Johnny Farr wound up his training at the West Oakland club yesterday for his match with Eddie Macey and Manager Scotty DeLauer declares young Farrier is ready for the doings. Macey has not boxed here since he licked Dynamite Murphy in March but he has been busy in the south. He dropped a close one to Al Hubidoux in his last start.

Billy Gordeau, the fighting cowboy from Utah, will make his second appearance on this side of the bay when he tangles with Manuel Azevedo. This should be one of the best mills of the evening. Jimmy Roche comes back after a long absence for a joust with Cap Nelson. The curtain raiser will be furnished by Ted Frenchie and Eddie Harris.

Horseshoe Men Of Irvington Issue a Defi

BOB PITTS of Irvington, who threw 35 ringers in 45 minutes, and his partner, who can do almost as well, came to the front today with a challenge to any pair of amateurs to toss Dobbin's footgear. Here is the letter:

Sporting Editor
The TRIBUNE.

I saw in your paper where a lot of people were throwing horseshoes around Oakland and vicinity. Two of us here at Irvington have been tossing ringers for the last six months and would like to get in touch with other players. I threw 35 ringers today in 45 minutes and my partner is just as good. We will play amateurs only.

Your truly,
BOB PITTS,
BEN KITTMAN,
Irvington, Cal.

He Will Box O'Hara

Here is DICK HOPPE, Los Angeles lightweight, who will make his local debut this evening when he meets Teddy O'Hara in the final bout at the Auditorium boxing show

OAKS SHOULD SHOW THEIR BEST FORM IN SERIES AGAINST SEALS

Luck Robbed Locals of Victory in Vernon Series; Oaks Have Potential Strength to Break Even With Any Club in the League.

By MYRON TOWNSEND.

"Lay on, MacDuff, and cursed be he who first cries enough!" This old saying epitomizes the innermost feeling and sentiments of the Oaks and Seals as they take the field for the first of a eight-game series in San Francisco this afternoon.

Even the rebuffs of adverse fortune hasn't shaken the confidence of the Oakland club to make merry at the expense of the league leaders. The mere fact that Howard's men didn't get the breaks in the late, lamented Vernon series doesn't make the Oaks cry quits. Mere mention of the name "Seals" arouses all the latent fighting spirit of J. Cal's club.

Just because the Vernons defeated the Oaklands, 4 to 3, in the series is no reason at all why the Seals should harbor hopes and high expectations of doing the same. The Oaks challenge the Seals to do their worst while they are doing their best, then the issue will never be in doubt.

Analysis of last week's series, game for game, shows that the Oaks have the potential strength to make it fifty-fifty with any team in the league. Had not Harry Krause had the hard luck to lose the first game because Cooper misjudged a fly which refused to alight in his hands, the series would have stood 4 to 3 in favor of the bay city entrants. It is common knowledge around the circuit that the Tigers are one of the three strongest teams in the league. Carry the analogy to its logical conclusion and the Oaks have something to fear but nothing to lose their nerve about when their backs are to the wall against a formidable club like the Seals.

Four Oak Pitchers Doing Their Stuff.

Walter Mails, Harry Krause, Ira Colwell, Rey Kremer are four reasons why the live Oaks shouldn't be terror stricken. "Going great" truthfully depicts the form of this quartet. Even Buz Arlett may round into winning form. Harry Krause never was better, while Walter Mails is improving in effectiveness the more games he works.

No disputing the fact that the Seals are playing championship ball. Manager Jack Miller, however, has his worries because some of his players are showing signs of over-confidence. When players hold their opponents too cheaply they are usually due for the dumps. The Oaks are pre-disposed to go it to them. Like the MacDuffs of old, they have the dispositions to lay it on thick!

While the Oaks and the Seals are tearing at each other, tooth and claw, the Tigers and Seraphs will play another inter-city series at Los Angeles. During the past two weeks the Angels have been climbers, while the Tigers have been slipping. They aren't feeling quite so cocky as they were before they lost the series to Salt Lake and came within an ace of contributing the odd game to Oakland.

"What's the matter with Seattle?" has been the wail in the north country. If the Indians follow their successes against the Sacramentos by scalping the Bees the fans will begin to change their dirge to "They're all right."

Senators—Beavers Hook Up This Week

Meantime the Senators and Beavers will go to the diamond in Portland. Manager Charley Pick's Sacramentos aren't giving evidences of being a very good road team. They seem to need the encouraging of home fans. Likewise the Beavers perform like champions when they are protected from the hoots of hostile spectators.

As the season advances the race is really tightening. Only the seventh son of a prophet can predict the order in even thirty days from now. At least six of the clubs are pennant possibilities. Only the Oaks and Indians have real obstacles to overcome. Howard's men are trailing the Seals 13½ games. The Seattles are 15½ games behind. Only a miracle will enable these clubs to head the field at any time during the next five months.

Averages of Oaks Show Improvement

Lafayette's Lamps Shine Brightly As He Seeks Ball For .380 Percentage.

Lafayette's eyesight isn't failing, judging by last week's batting average of .380 in seven games.

Now that he has demonstrated that there is nothing the matter with his optic nerves he ought to hit the ball at better than a .300 clip for the balance of the season.

Ossie Johnson, one of the rookies, also displayed his quality by hitting the ball for seven safeties in twenty-one times at bat. His average of .333 speaks well for a youngster just breaking in fast company.

Jack Knight, veteran of eighteen seasons, also showed no signs of suffering from dimmed lamps. He pasted the pellet for .444 in four games.

Four was also the favorite figure of Brubaker. He batted for .400.

As a team, Vernon out-batted the Oaks, .251 to .229, but as fielders Del Howard's fly catchers excelled, .953 to .946.

	A.B.	H.	Last Week Pct.	Season Pct.
Knight	9	4	.444	.259
Brubaker	5	2	.400	.290
Lafayette	21	8	.380	.225
Johnson	21	7	.333	.258
Smith	9	3	.333	.197
Baker	14	4	.285	.235
Cooper	4	1	.250	.254
Maderas	23	5	.193	.222
McGaffigan	31	6	.193	.222
Cather	26	5	.192	.300
Thomas	11	2	.181	.282
Wylie	27	4	.148	.204
Chavez	9	0	.000	.095

Team batting — Oakland, .229; team fielding, .950.

Team batting — Vernon, .251; team fielding, .946.

Coursing News

The Pastime Coursing Club held its second meet at the Warren ranch between Milpitas and Warm Springs Sunday. The features of the day was the defeat of Garryowen by San Jose Boy. The next meet will be held Sunday, June 3. Entries should be in the hands of James Shannon by Wednesday evening, May 30, for a champion, open and a reserve stake. Following were the results Sunday:

CHAMPION STAKE.
San Jose Boy beat Collier Boy.
Bearcatcher beat Sansom.
Kansas Wild Bill beat Lady Harmonican.
Garryowen beat Steam Girl.

SECOND ROUND.
San Jose Boy beat Bearcatcher.
Garryowen beat Kansas Wild Bill.

FINAL.
San Jose Boy beat Garryowen.

OPEN STAKE.
Rainbow beat Lady V.
Albert Spurt beat Bonnie F.
Esmeralda beat Daisy.
Daddy Boy beat Three Spot.
Moving Picture beat Miss Gurteen.
Our Boy beat Rex.

SECOND ROUND.
Albert Spurt beat Rainbow.
Esmeralda beat Daddy Boy.
Our Boy beat Moving Picture.

THIRD ROUND.
Esmeralda beat Albert Spurt.

FINAL
Our Boy beat Esmeralda.

Oil and Fight Talk Interests Folks at Shelby

SHELBY, Mont., May 29. — Shelby looked for another boom outside the Dempsey-Gibbons fight on July 4, when oil men reported this morning that a 3000 barrel gusher had flooded ten acres in the Mid-Northern fields, a short distance from here.

The reports caused excitement among prospectors and stories concerning the oil were greatly exaggerated. From authentic sources, however, it was learned today that some oil had been found.

Tommy Gibbons, who boxed an exhibition in Great Falls last night, was expected here today to look over the site that has been tentatively selected for this training camp.

Gibbons is tired of the one night stands on his exhibition tour and he may call off the remainder of the bookings and go home to St. Paul for a few days before he opens his camp.

GOLDEN GATES WIN.

The Golden Gate Merchants defeated the Levi Strauss Saturday, 13 to 3. Golden Gates want to play Class A or B teams on Saturday afternoons. Telephone Piedmont 1538W between the hours of 6 and 7 p. m.

American League

RESULTS YESTERDAY.
Boston 8, Philadelphia 6.
No other games scheduled.

STANDING OF THE CLUBS.

	Won	Lost	Pct.
New York	25	10	.714
Philadelphia	19	14	.576
Cleveland	19	16	.543
Detroit	18	18	.500
Washington	14	18	.438
St. Louis	14	19	.424
Chicago	13	19	.406
Boston	11	19	.367

BOSTON Player	AB.	R.	H.	O.	A.	PHILADELPHIA Player	AB.	R.	H.	O.	A.
Mitchell, s	3	1	0	4	2	Mihaw, cf	5	0	0	2	0
Pichiolo, c	4	0	2	0	0	Hale, 3b	1	0	1	0	0
Reichle, lf	4	0	1	3	0	Hinds, 2b	4	1	1	2	3
Collins, rf	1	0	0	0	0	Perkins, c	4	0	1	5	1
Burns, 1b	4	2	2	12	0	Homer, 1b	3	1	1	12	2
J. Harris, cf	3	2	1	4	0	Welch, lf	4	1	2	2	0
Flagstead, rf	4	2	2	0	0	Galloway, s	4	0	1	1	3
Shanks, 2b	4	1	2	3	4	M'Gee, rf	4	1	0	0	0
McMillan, 3b	4	0	0	4	1	Dykes, 2b	4	1	1	6	4
Quinn, p	3	0	0	0	2	R. Harris, p	1	0	0	1	2
Ferguson, p	1	0	0	0	1	Walker	1	0	1	0	0
						O'Neil, p	0	0	0	0	0
						Heinach	1	1	1	0	0
						Rommel, p	0	0	0	0	0
						Bruggy	1	0	0	0	0
Totals	35	8	11	27	10	Totals	37	6	10	27	14

Walker batted for R. Harris in sixth.

Heinach batted for O'Neil in seventh.

Bruggy batted for Rommel in ninth.

Boston .....0 0 0 0 0 4 0 4 0—8
Philadelphia ..0 0 0 0 0 0 0 6 0 0—6

Errors—Reichle (Boston 1); Welch (Philadelphia 1). Two-base hits—J. Harris, Flagstead, Welch, Ricenda. Home runs—Hauser, Flagstead, Shanks. Sacrifices—J. Harris, Pichnich. Double play—Ricenda to Dykes to Hauser. Left on bases—Boston 4, Philadelphia 5. Bases on balls—Off Ferguson 1, off R. Harris 1, off O'Neil 1. Struck out—By R. Harris 1, by O'Neil 1. Hits—Off R. Harris 1, off 8 innings, off Quinn 9 in 6⅔; off O'Neil none in 1, off Ferguson 1 in 2⅔; off Rommell 4 in 2. Winning pitcher—Ferguson. Losing pitcher—Rommell. Umpires—Hildebrand, Moriarity and Rowland. Time of game—1h. 55m.

National League

RESULTS YESTERDAY.
Brooklyn 8, New York 7.
Philadelphia 6, Boston 4; first game.
Philadelphia 11, Boston 2; second game.
Chicago 5, Pittsburgh 4; 11 innings.
St. Louis 5, Cincinnati 4; 10 innings.

STANDING OF THE CLUBS.

	Won	Lost	Pct.
New York	28	9	.757
Pittsburgh	21	16	.633
Chicago	18	17	.514
Brooklyn	18	15	.514
St. Louis	19	19	.500
Boston	14	20	.412
Cincinnati	14	20	.412
Philadelphia	10	23	.286

BROOKLYN Player	AB.	R.	H.	O.	A.	NEW YORK Player	AB.	R.	H.	O.	A.
Neis, cf	4	1	2	2	0	Burrows, c	5	1	3	3	0
Johnson, 2b	4	2	1	3	7	Groh, 3b	5	0	1	0	1
Hulvey, rf	3	1	0	3	0	Frisch, 2b	5	2	1	4	5
Wheat, lf	5	1	1	2	0	Meusel, lf	4	1	1	1	0
Fournier, 1b	4	0	2	12	1	Young, rf	3	0	1	1	0
M'Ginnis, ss	3	0	0	0	1	Kelly, 1b	5	1	1	8	0
Olson, 3b	1	0	0	0	0	O'Connell, c	3	2	2	3	0
High, ss	3	1	1	2	5	Snyder, c	2	0	0	4	0
Taylor, c	4	0	1	2	0	Bentley, p	3	0	1	1	4
Grimes, p	3	2	2	1	2	Blume, p	0	0	0	0	0
T. Griffith	1	0	0	0	0	Smith	1	0	0	0	0
						J. Barnes, p	0	0	0	0	0
Totals	34	8	10	27	16	Totals	37	7	11	27	11

T. Griffith batted for McCarren in seventh.

Smith batted for Blume in eighth.

Brooklyn .....1 0 1 2 0 0 4 0 0—8
New York .....0 0 0 2 3 0 0 0 2—7

Errors—Johnston and McCarren (Brooklyn 2), Frisch (New York 1). Three-base hits—Meusel, Fournier Johnston. Two-base hits—Grimes, Frisch. Home run—O'Connell. Stolen bases—Johnston, Bailey, Young, Frisch, Kelly, O'Connell. Sacrifice—Meusel. Double plays—Johnston, High and Fournier; Bentley and Kelly; Bancroft, Frisch and Kelly (2); Groh, Frisch and Kelly. Left on bases—New York 8, Brooklyn 7. Bases on balls—Off Bentley 5, off Blume 2, off J. Barnes 1, off Grimes 4. Struck out—By Bentley 1 by Grimes 4. Hits—Off Bentley, 10 in 6⅓; off Blume, none in 1⅓; off J. Barnes, none in 1. Passed ball—Taylor. Losing pitcher—Bentley. Umpires — Quigley and Pfirman. Time of game—2h. 15m.

Geary Still Heads Coast Slab Artists

Ray Kremer and the Great Mails Are Leaders For the Oaks

Bob Geary, with eight victories and one defeat to his credit, still tops the chuckers of the Pacific Coast League in the percentage column. The chunky little transbay chucker dropped out of the select circle last week against Los Angeles, but Gilder, who has a perfect average in three games, has failed to work in enough games to be classed among the regulars.

Kremer, with six defeats and the same number of victories, and Mails, who has broken even in eight games, are the leading twirlers on the payroll of Cal Ewing. Frank Shellenback, veteran Vernon pitcher, has won ten games, more than any other slabster in the league, while Blake, Seattle chucker, has copped only one fray in ten starts.

Following are the standings of the Coast League pitchers:

	W.	L.	Pct.	Rrf.
Gilder, Vernon	3	0	1.000	21
WELLS, Oakland	1	0	1.000	8
Dolley, Vernon	1	0	1.000	20
Geary, S. F.	8	1	.889	22
Crandall, L. Ange.	4	1	.800	5
Lawrence, Portland	4	1	.800	12
Pillette, Salt Lake	4	1	.800	15
Yarrison, Portland	6	2	.750	26
Singleton, S. Lake	5	2	.714	47
Gardner, Seattle	7	3	.700	31
Shellenback, Vern.	9	4	.692	31
Scott, S. F.	4	2	.667	13
Prough, Sacto.	4	2	.667	27
Baumgartner, S. F.	2	1	.667	7
Mitchell, S. F.	2	1	.667	18
Pottery, Sacto.	5	3	.625	16
Courtney, S. F.	5	3	.625	25
Shea, S. F.	5	3	.625	31
Jacobs, Seattle	5	3	.625	34
Hughes, Sacto.	6	4	.600	31
Thomson, Sacto.	3	2	.600	20
Coumbe, Salt Lake	6	4	.600	43
Fonder, Los Ang.	3	2	.600	24
Doll, Vernon	4	2	.600	31
Middleton, Portl'd	4	3	.571	17
Gould, Salt Lake	9	7	.563	55
KREMER, OAKL'D	6	6	.500	19
Hodge, S. F.	4	4	.500	16
MAILS, OAKLND	4	4	.500	27
McSweeney, S.F.	4	4	.500	33
Sutherland, Portland	4	4	.500	35
McCabe, Salt Lake	3	3	.500	20
Eckert, Portland	3	3	.500	31
Picg, Seattle	2	2	.500	17
Hanna, L. Angeles	1	1	.500	7
Wolfe, Salt Lake	1	1	.500	11
Canfield, Sacto.	1	1	.500	19
May, Vernon	7	9	.437	37
Lyons, Los Angles	3	4	.429	19
Wallace, L. Angles	3	4	.429	22
KRAUSE, OAKL'D	4	6	.400	26
Reiger, Vernon	2	3	.400	16
Crumpler, Portlnd	2	3	.400	21
Hughes, L. Angeles	3	5	.375	30
James, Vernon	3	6	.333	26
Tenner, Sacramto	3	6	.333	26
Thomas, L. Angles	3	6	.333	31
Keller, Salt Lake	1	2	.333	11
ELEY, OAKLAND	1	2	.333	14
Gregg, Seattle	3	7	.300	28
ARLETT, OAKL'D	2	6	.250	27
COLWELL, OAKL'D	2	6	.250	27
Williams, Seattle	1	3	.250	31
Blake, Seattle	1	9	.100	41
MURCHIO, OKLD	0	3	.000	17
Plummer, Seattle	0	3	.000	20
Tesar, Seattle	0	3	.000	18
Meyers, Salt Lake	0	2	.000	15
Duckalsky, S. Lke	0	3	.000	18
Blacchilder, S. Lke	0	1	.000	18
Buckley, S. F.	0	1	.000	14
Bench, Portland	0	1	.000	5

Jack Johnson Back In N. Y. From Trip

NEW YORK, May 29.—Jack Johnson, former heavyweight boxing champion, arrived today from Havana, where he announced from a long ring retirement to engage in two bouts. He was awarded a decision over Farmer Lodge of Minneapolis, despite the latter's claim of a foul in the fourth round when the fight ended, but was fined $500 by the Havana Boxing Commission for alleged stalling tactics against Jack Thompson in a bout which went 12 rounds without a decision.

Three C League

STANDING OF CLUBS

	W.	L.	Pct.
Concord	5	1	.833
Crockett	4	2	.667
Brentwood	4	2	.667
Martinez	2	4	.333
Pittsburg	2	4	.333
Antioch	1	5	.167

Results—Martinez 4, Concord 1; Crockett 14, Antioch 2; Brentwood 9, Pittsburg 5.

MARTINEZ	AB.	R.	H.	CONCORD	AB.	R.	H.
Vaughn, lf	4	1	1	P. Fisher, 3b	3	1	0
Moore, cf	3	1	1	Crenna, 2b	5	0	1
[illegible]	[illegible]	[illegible]	[illegible]	[illegible]	5	0	0
Rodewald, ss	4	1	4	Madden, c	4	0	1
Bartolomei, rf	2	0	0	Soares, 1b	4	0	1
Austin, c	4	0	0	Sheehan, lf	4	0	2
Bailey, ss	4	0	2	Pedrizetti, rf	4	0	0
Higgins, 1b	2	0	0	McKean, cf	4	0	1
Atwell, p	3	0	0	Jones, p	3	0	2
*Vinel	1	0	0				
Totals	31	4	10	Totals	36	1	8

*Vinel batted for Bartolomei in eighth.

Score by Runs—	1	2	3	4	5	6	7	8	9	
Concord	0	0	0	0	0	0	0	0	1	—1
Hits	0	1	1	1	0	1	0	2	2	—8
Martinez	1	0	0	0	1	0	2	0	x	—4
Hits	2	0	0	1	2	2	1	2	x	—10

Errors (Martinez 3), Fisher, Madden (Concord 2). Runs responsible for—Jones 4, Atwell 1. Struck out—By Atwell 5, by Jones 4. Bases on balls—Off Atwell 4, off Jones 2. Stolen bases—Crenna, McKean, Bridgier. Sacrifice hits—Moore, Pedrizetti. Two-base hits—Sheehan, Randall. Double plays—Bailey to Crenna to Soares. Runs batted in—Madden 2, Randall 3, Vinel 1. Passed balls—Madden 1. Left on bases—Concord 10, Martinez 7. Umpires—Brandelburg. Time of game—2 hrs. Scorer—Douglas.

Modern Woodmen Win by Heavy Hitting

SALINAS, May 29.—The Modern Woodmen of America team, Santa Cruz, defeated Salinas, 13 to 4. A home run and triple by Cieghorn and Stone of Santa Cruz, and two doubles by Julie Hamilton of Salinas, were batting features. Scores.

	R.	H.	E.
Santa Cruz	13	9	3
Salinas	4	7	3

Batteries—Walker and Frey; Calahan, Kiersted, Johnson, and Tut Imlay.

BOXING
TONIGHT
Auditorium
DICK HOPPE
vs.
TEDDY O'HARA
And Other Thrillers

FIRST GAME PHILADELPHIA Player	AB.	R.	H.	O.	A.	BOSTON Player	AB.	R.	H.	O.	A.
Makan, lf	5	2	2	1	0	Powell, rf	5	1	1	4	0
Tierney, 2b-3	1	0	0	3	2	Kopf, ss	2	0	0	0	2
Holke, 1b	4	1	1	7	1	O'Neil, c	5	0	1	5	0
Sand, ss	3	2	1	2	2	Smith, 2b	2	0	0	4	2
Henline, c	4	0	2	4	0	Gowdy	0	0	0	0	0
Ring, p	4	0	1	1	3	McNamara, rf	1	0	0	0	0
						Bagwell	1	0	0	0	0
						Oeschger, p	0	0	0	0	0
						Gibson	1	0	0	0	0
Totals	36	5	8	27	12	Totals	33	1	4	27	4

Gowdy batted for Smith in ninth.

Bagwell batted for McNamara in eighth.

Gibson batted for Oeschger in ninth.

Philadelphia ...1 2 0 0 0 0 0 3 0—6
Boston .....3 0 0 0 1 0 0 0 0—4

Errors—Powell, Kopf and O'Neil (Boston 3). Two-base hits—Cruise, Henline. Home run—Holke. Stolen base—Wrightstone. Sacrifice hits—Cruise, Kopf. Double plays—Sand, Tierney, Holke; Boeckel, Smith, McInnis. Left on bases—Boston 14, Philadelphia 6. Bases on balls—Off Ring 8, off McNamara 8. Struck out—By Ring 4, by McNamara 3.

CINCINNATI Player	AB.	R.	H.	O.	A.	ST. LOUIS Player	AB.	R.	H.	O.	A.
Burns, rf	4	1	1	1	0	Smith, lf	4	1	2	4	1
Daubert, 1b	3	0	1	8	0	Black, rf	5	1	2	0	0
Duncan, lf	5	0	2	2	0	Toporcer, 2b	4	1	3	4	3
Roush, cf	5	0	1	3	0	Bimly, 1b	4	0	0	16	1
Rolfe, 2b	5	0	0	2	4	Stock, 3b	4	0	1	2	2
Pinelli, 3b	4	0	0	1	4	Myers, cf	4	0	1	2	0
Caveny, ss	4	0	0	5	2	Freigan, ss	4	0	1	3	5
Hargrave, c	3	1	2	4	3	Ainsmith, c	3	0	1	2	2
Winco, c	0	0	0	0	0	Clemons, c	1	0	0	1	0
Couch, p	3	1	1	0	0	Pfeffer, p	3	0	0	0	0
Keck, p	0	0	0	0	0	Mann	0	1	0	0	0
Kinnick	0	1	0	0	0	Dyer	1	1	0	0	0
Totals	36	4	8	28	13	Totals	37	5	12	30	14

One out when winning run scored.

Kinnick ran for Hargarve in tenth.

Dyer bat

DAILY MAGAZINE Oakland Tribune

Pull out this Section and Save it

WHEN THE GIRLS HAD THEIR DAY—This picture taken recently at Moswood Park, the occasion being high school girls' play day. The girls of all the high schools in Oakland took part. There were about 3000 participants in the celebration.
—*Photo by TRIBUNE Staff Photographer.*

ARE THEY HAVING A HOT TIME ON MARS?—Dr. W. W. Coblentz of the U. S. Bureau of Standards, and one of the leading astronomers of the country, has perfected a machine for measuring the heat of each star and planet in the heavens. To illustrate the minute volume of this heat it is said that, should the heat reaching the earth from all the stars in the sky be collected and concentrated on a thimbleful of water, it would require two centuries to bring the water to the boiling point.
—*Keystone Photo.*

A ZOO SPIN IN A JOY-MOBILE—Society turned out enmasse in New York recently to take part in the annual garden party given at the Zoological Garden. This picture shows Mrs. Fred G. Peabody [illegible] Beside her is Mrs. John R. Drexel with her son John R., 3rd.
—*Keystone Photo.*

THIS COUNT COUNTS ON GETTING A JOB—The Count and Countess Carl M. Armfelt, Finland, who are in New York. The Count is here for the prosaic purpose of getting a job. The Count lost out recently when all the members of the nobility were dismissed from the diplomatic service. He is looking for something along automobile engineering lines.
—*Keystone Photo.*

WHEN ODD FELLOWS GET TOGETHER—Photo taken at the twenty-first annual convention, California District, I. O. O. F., of Manchester Unity, in Oakland.

CONVICTED OF VIOLATING ANTI-SYNDICALISM LAW—Charles E. Ruthenberg of Cleveland, who was convicted of violating the Michigan law against syndicalism. He was executive secretary of the workers' party and has run for Governor of Ohio and Mayor of Cleveland on the Socialist ticket.
—*Keystone Photo.*

"TUT" STILL GOING STRONG—The so-called "Tut" Egyptian mode is expressed in this costume consisting of turban of brightly colored Paisley pattern, worn with dress of flat crepe embroidered in bands of gold, red, green and blue thread. A gray fur stole lends a touch of softness to the outfit. Worn by Virginia Valli, Universal star.

A SHEEPISH LOOKING CROWD—Ewe said it! This picture was taken near Calaveras dam. Note how the animals have grouped themselves in the shade.
—*TRIBUNE Photo.*

OAKLAND TRIBUNE MAGAZINE PAGE

Colonel Curtiss Dall, millionaire opium importer, and Ho Fat Sen, master dope smuggler, are disturbed in their plans by the voice of Eleanor May Cullen who has eavesdropped. Both plan to silence her.

Dall, shadowing Eleanor, learns that she is the "Black Angel," an anonymous philanthropist.

Eleanor awakens standing over the body of Gerald Patton, is suspected of murder, the police arrive and, through Dall's aid, she takes refuge on the yacht Typhoon.

She hides successfully from the police, suffering for want of Dr. Monroe's stimulant. Curt Dall provides her with the medicine.

Dall takes Eleanor away on the Typhoon, makes love to her and is repulsed, but is obliged to appeal to him for the "white pills," calling him to her in the night to relieve her suffering.

Ted Seaton, in San Francisco, discovers the conspiracy and flies to Mexico on a smuggling expedition to raise money to pursue Dall and rescue Eleanor. In Mexico he meets Stutterin' Sam, tool of Pete Towers, dope smuggler. On landing in the United States with a cargo of dope Ted is arrested, then is rescued and forced to return to Towers, as he is a fugitive from justice. He pretends to join Towers, discovers his dope traffic secrets and leaves for Hongkong with Sam on a mission for the smuggler.

Eleanor and Dall are married in Honolulu. He asks her to paint his portrait. A mysterious stowaway, Chub Bobbit, comes aboard. He is the same fat hobo Eleanor saw on Dall's estate. In order to prevent her from revealing his identity Bobbit shows Eleanor that Dall has made her a drug slave.

At Hongkong the fat man proposes that Eleanor flee, but she declines. A "mysterious" person calls at the yacht, seeking her. She thinks it is a detective.

Dall reveals to Eleanor that he is out to "corner opium." She is startled when Ted Seaton comes aboard and faints from relief when he leaves without finding her. Basil Wetherwaite makes love to her as she pumps him for information concerning the Chinese opium traffic.

Ted, disguised as a pirate, tries to fight his way aboard the Typhoon, seeking Eleanor, but is beaten off.

Eleanor faints from relief when Ted leaves the Typhoon without trying to reach her after he discovers she is aboard. When Dall picks her up an Italian stiletto falls from her bodice on the floor.

Wetherwaite reveals secrets of Chinese opium traffic.

His tale of trip through China's poppy fields is interrupted when "pirates" try to board the Typhoon but are beaten off. Eleanor suspects the "pirate" is Ted Seaton. Dall falls in love with his wife.

Ho Fat and Dall discuss opium monopoly war scheme. They plan secret visit to Macao factory.

Eleanor visits a hop den in Macao and sees Stutterin' Sam.

Eleanor visits an opium factory. Ted Seaton blocks the return to the Typhoon but does not see her. Chub Bobbit undertakes to dispose of Ted.

Ted continues to seek Eleanor. Stutterin' Sam, in a hop den, drunk on opium, reveals that Towers framed his arrest at San Jacinto.

Sam tells of seeing a girl, whom Ted immediately suspects is Eleanor. The port authorities verify this and he takes up his post near the Typhoon anchorage to await her coming. A fat man tells him Eleanor wishes to see him and leads him away. They fight, both are arrested; the fat man bribes himself free. Ted goes toward Macao jail.

Stutterin' Sam bribes Ted's captors. Ted finds the Typhoon has sailed. Sam reveals that Ho Fat Sen has been buying opium. Ted reasons that Ho Fat is with Dall and that both are bound for Calcutta. He pursues.

Eleanor and Dall board the Typhoon without meeting Ted. Bobbit runs after battle, much battered. Eleanor works on Dall's portrait. Arriving in India, they go to Benares.

Eleanor and Chub visit Dr. Haupt to undertake her cure. At the hotel Eleanor sees Ted Seaton watching her husband.

CHAPTER 45.

Poppy Pods.

"Mrs. Dall."

Eleanor turned to find Basil Wetherwaite bowing gravely before her. Bobbit, who had stopped when he saw Seaton, wrinkled his fat face up into a frown and glowered at the Englishman, jealously.

"I remembered my promise," continued Wetherwaite. "Are you still desirous of seeing the poppy fields?"

He came closer to her and took her hand.

Eleanor glanced apprehensively toward the hotel lobby where Ted Seaton stood and then turned her attention to Wetherwaite. She could escape the persistent Basil by summoning her husband but this would bring Ted also. There would be trouble when he saw her. She felt certain of that.

"I have a car ready," insisted Wetherwaite. "Come on, We can pick up Dall, afterward."

"Tell Curt that I am with Mr. Wetherwaite," said the girl, regarding the fat man steadily with a significant expression in her eyes. Chub would understand that they give Ted the slip.

Wetherwaite gave the convict a piece of paper on which was the address where his car was parked and they walked away. Eleanor was greatly relieved at the outcome. Storey could manage it so that Dall would escape Ted and then both of them could join herself and Wetherwaite.

"I have been looking forward to this meeting," asserted the Englishman, fervently as he assisted her into the tonneau of his touring car and sat beside her. "I felt sure you would not disappoint me."

"What places do we visit?" asked the girl, changing the subject.

"Patna, Ghazipur and the surrounding country," answered Wetherwaite. "There's half a million acres in that region devoted to poppy culture. We will arrive in harvest time. That is the most interesting period."

"Here comes Curt and Mr. Bobbit," exclaimed Eleanor. "They hurried, I guess."

The two men came running up out of breath.

"Get us out of here Mr. Wetherwaite, if you will," requested Dall. "Bobbit had trouble with a native policeman and is being pursued."

The Englishman complied. Eleanor looked back apprehensively as the car whirled away, but Ted Seaton was nowhere in sight. Evidently they had escaped him again. The fat man's ready brain had conceived the story of the fight with an officer, knowing she wanted to conceal Ted's pursuit from Dall.

Dall's party arrived at one of the farms in the afternoon just as the Hindu farmer was busy with the first detail of the harvest. A Chinese in silk mandarin costume was awaiting them. It was Ho Fat Sen.

A few words in the native dialect addressed by Wetherwaite to the native farmer gained them admission to the poppy fields. It was disappeared and in its place stretched acre upon acre of slender plants, their stalks bending under the weight of bursting heads.

"Here's where we get some first hand information on this opium growing game," Dall whispered to the Chinaman, as Wetherwaite led them to a portion of the field where coolies were at work.

The poppy heads, many as big as a hen's egg, bulged with their valuable juices. The coolies went from one plant to another, bruising the heads with an iron instrument.

"The bruising tool is called a nushtur," said the Englishman. "By morning the juice of the plant will be ready for harvest. Before the sun is up, the milky fluid will be collected with a sittoha, a scoop, and placed in a kurrace, an earthen jar. It is poured from the kurrace into a shallow brass dish and tilted to allow the water to run off. Then it is dried in the sun and air, being turned frequently during the three or four weeks required for curing, after which it is ready to go to the factories. From a cream color it turns to a beautiful dark brown."

After an inspection of the opium farm, which was licensed and financed by the Indian Opium Department, they proceeded to Ghazipur, the headquarters of the opiate industry in British India.

Wetherwaite, who was a man of some authority, obtained access to the factory without difficulty. All around the place were piled great heaps of broken pottery.

"The workers are forced to break up the jars after scraping out the opium," Wetherwaite explained. "That is to prevent them from making away with the bally stuff. The government allows it to be sold only under license for revenue. There are about 17,000 licensed shops in the Indian Empire which dispense annually some 900,000 pounds of opium to smokers. We try to keep down the amount of contraband."

One of the most unusual sights which Eleanor witnessed was the mixing of the opium. Inside a big vat, numbers of dark skinned natives executed a hoola hoola dance in a bed of gooey, black opium, that covered their bare feet and legs well above the ankles. As they moved back and forth, working their feet up and down in the poppy juice, they held to ropes that stretched above their heads and which prevented them from falling. If they had been American negroes they would have chanted some song, but these English subjects wore a dejected, hopeless expression that nothing could dissipate.

"But do not those poor fellows become terribly fatigued? Eleanor asked.

"They are relieved every half hour. It wears the skin off their legs," replied Wetherwaite.

After the foot-mixing process and a few other refinements, a motley horde of workers, men, women and even little children, made the product up into cakes weighing about ten pounds each, wrapped it in opium trash and packed it in boxes which were sealed hermetically by an English official.

"How large an area does poppy culture cover?" asked Dall.

"More than 500,000 acres in Bengal are planted annually but the poppy occupies the ground only for a few months from November to March, after which other crops can be cultivated," replied Wetherwaite. "The government loans the farmers money with which to seed their land and issues licenses or permits for its culture. All others are prohibited. After the crop is produced the government maintains the monopoly, buying up the entire product at about $1 a pound. The average production is around 12 or 14 pounds per acre. The total product in India, including the United Provinces, amounts to between six and eight million pounds annually. More than a million natives are engaged in poppy culture and opium production."

"The young seedlings are valued as an edible for salads, while the oil is suitable for table use, illuminating, for soaps, paints and toilet articles. The cakes made from the seed and fibre are converted into cattle feed."

"I am greatly interested in all this," admitted the American millionaire.

"It is a pleasure to entertain you," returned Wetherwaite, looking at Eleanor.

The girl lowered her eyes and the Englishman continued his explanation.

"You see the government manufactures the stuff in two different forms. The provision opium is for export to the more civilized countries of the British Empire and the Eastern world, is made for India, China, the straits settlements, treaty ports such as Hongkong and Shanghai, the Malay states, British North Borneo, Saigon in Cochin China, Singapore—in fact for the consumption of the black and yellow races.

"Besides the 450 tons used in India, thousands of pounds are smuggled into China and are sold in those portions of the globe where it is not prohibited. The Japanese government for instance recently bought largely at the opium sales, shipped it to Kobe, transhipped to Tsingtao from where it was smuggled through Shantung into the Shanghai valley. It is not our fault if the Chinese are supplied with opium in this way. The Japanese postoffice is the chief agent for morphia in China. The peddlers go about armed with Jap passports which protect them from the Chinese laws. They carried the stuff through Tairen to Manchuria and through Tsingtao over Shantung, Anhui and Kiangsu. From Formosa, opium is carried in motor and fish boats to the mainland for Fukien and North Kungtung. It is sent into China marked by the Japs as 'government stores,' and cannot be touched by the Chinese authorities. Many of the Jap drug stores are big peddlers, selling a 'shot' to a Chinaman and loaning him a syringe with which to take it."

"This would be a very profitable business in which to invest money," suggested Curtiss Dall, looking at Wetherwaite keenly. "Now I have funds lying idle and I wonder if it would accrue to your benefit at all to make a big sale of opium for us in particular. I'm in on the biggest purchase of opium that has ever been made in the history of the world?"

Wetherwaite had heard of these American plungers who threw millions about as ordinary mortals would toss a shilling to a beggar. He knew that Dall was worth a fabulous sum. And yet it took several minutes for him to adjust his mind to the proposition.

"I would be honored to handle in the opium department of course. I could do it expeditiously."

"I considered that," agreed Dall. "Of course I must not be known as a principal in the affair. Ho Fat Sen will represent me. We will talk over the details at the hotel.

"This must be an unpopular business, however. I suppose no pressure will be brought to bear on the English government to force abandonment of poppy growing."

Wetherwaite shrugged his shoulders.

"It would have to be an enormous pressure then," he said, "to counteract the argument of $20,000,000 a year annual revenue. The government of India would be hard put to it to make up that sum in any other way."

The Englishman managed to get Eleanor aside while Dall was surreptitiously moving from the hotel to another in order to evade the fictitious pursuer of Chub Bobbit.

"I have been watching you with great concern," he said. "Remember I spoke to you about a Dr. Carl Haupt. You must forgive me if I discovered your secret. I saw marks of the poison in your eyes, in your bearing, in the color of your skin.

"You must manage to come with me to see Dr. Haupt. He can cure you. I want to help you."

"You are very kind Mr. Wetherwaite," returned the girl. "But I have seen Dr. Haupt. A friend introduced me. He has undertaken my cure."

"Fine," cried the Englishman. "He is a miracle worker."

He stood looking at her silently for a moment. Eleanor found his gaze embarrassing. Suddenly he extended his hand.

"I admire you, Mrs. Dall," he said, abruptly. "If you ever need a friend, do not hesitate to call on me."

(Continued tomorrow.)

Life's Darkest Moment — By Webster

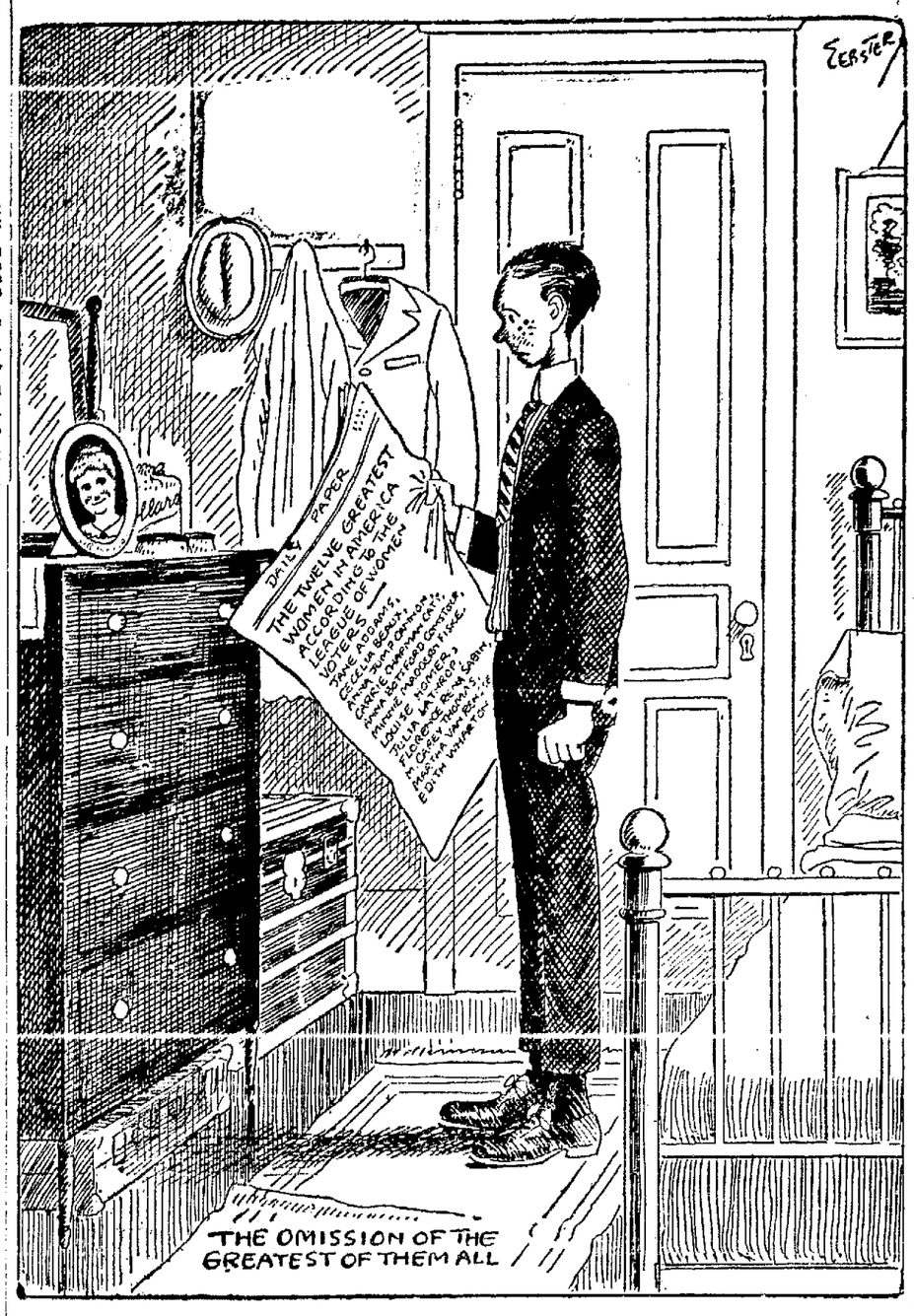

ALONG Main Street

A successful stenographer is never good looking.

• • •

Folks who never expect anything usually get most.

• • •

A few minutes of real work beats an hour's talking about it.

• • •

It is much better to break up a quarrel than it is to patch it up.

• • •

Throwing bouquets at himself has broken many a man.

The STORY of JACKIE COOGAN As Told By His Mother

To ZOE BECKLEY

Jackie Plays a Prank

Like all children, Jackie sometimes gets naughty from being overtired, though we have always tried to guard against this working too hard or too long at a stretch. Mr. Chaplin was perfectly adorable about this, and did everything he could to make it easy for his "co-star," as he called Jackie.

They do most of the work in the morning from about 9 to 1 o'clock, rarely longer, though of course sometimes it cannot be helped.

"Well, son," I asked Jackie one afternoon as he came in from the studio looking, I thought, as if there were something on his mind, "how did you get along today?"

"Come, sonny, tell mother the truth—how did you make out?"

"Oh, not so good, not so good, if you must know, Muddi-dear. Daddy said I was—pretty rotten."

"Jackie, did Dad say—"

"Well, maybe he didn't say it just that way, Muddi-dear, but that's what he meant. I wasn't good, either, and I know it. But I had a man to take care of all the time."

"A—a man to take care of!"

"Yes—a man that was new and didn't know what to do. I wish they'd give me some real troupers to work with!"

I couldn't help smiling. How well I knew that feeling! The impatience of the "old trouper" at the inexperience of the beginnner. Mr. Coogan and I have not been "troupers" all our lives for nothing.

"Well, never mind, dear," I said, "work's over for today, and the man will be better tomorrow. We'll have lunch and rest a bit; you're going to have visitors at five."

"Not more people from newspapers?"

I nodded.

Jackie said nothing, and trotted on upstairs.

Along about half-past five, I was busy at my desk when Jackie came quietly in.

"Why, my dear, have you finished with the interviews? Have the people gone?"

Jackie nodded. "Yes, they've gone, Muddi-dear, all of them have gone, thank goodness."

"But, darling—they usually take longer than half an hour—"

"There wasn't any interview," said Jackie in a small, constrained voice. "I—I told 'em I wasn't here."

"Son—" I reached down and took his small shoulders in my hands, making him look full into my face—"what do you mean you told them you weren't here?"

"That's what I told 'em, Muddi—that I wasn't here. You see they didn't know it was me."

"Didn't know you! Why, most of them know you by sight. Jackie, tell mother instantly, what you've gone and done."

"Well, Muddi-dear, I was tired and didn't feel like interviews. So I went over and borrowed Edith's clothes—dress and bonnet and coat and everything, and came back and hollered to 'em across the lawn that Jackie was out and would see 'em some other time."

I managed to keep my face stern.

"Listen, dear, you did very wrong. I promised them the interview—and you have made me break my word. A person must always keep a promise, Jackie—always."

"Quick tears filled his eyes and he flung himself into my arms.

"Oh, Muddi-dear, darling—I didn't—mean to—I didn't—think about that—I'll go right and tel—ephone 'em to come back!"

(To be Continued).

My Marriage Problems

Adela Garrison's New Phase Of Revelations of a Wife

WHAT DR. PETTIT DECIDED WHEN HE "TOOK CHARGE."

(Continued from Yesterday.)

I could not see Allen Drake's face clearly, but his voice held a distinct note of admiration as he answered by explanation of the police whistle blasts.

"My apologies to you, Miladi," he said, "for calling you Simon Legree. That gentleman, gifted as he was, didn't understand the first rudiments of slave driving. I shall fly at once. But take care of your self, child."

He passed me swiftly in the darkness, and I felt the comradely touch of his hand upon my shoulder. And then the sound of the racing car thrown into gear and speeding back over the wood road brought forcibly to my mind the terrifying fact that I was alone in the woods, with a helpless, unconscious man for whom I could do nothing.

I dropped to my knees beside Tom Chester, and put my fingers upon his pulse in the absurd impulse one often has to go through the motions of medical aid when impotent to proffer any real help. The sound of his voice, rational though weak, startled me, until I realized that his unconsciousness had been but a temporary faint brought on by the pain in his leg.

"Are—you—all—right?" he asked falteringly.

"Absolutely," I returned, trying to make my voice cheery and reassuring.

"Wasn't—Drake—here?"

"Yes," I answered unthinkingly. "He brought me back."

"Then—you—are—hurt—" He tried to raise himself and fell back with an agonized little moan, but went on speaking as if something were driving him to utterance.

"Did—you—fall—off—the—wheel?"

MADGE CAREFULLY EXPLAINS

"No, no," I returned impatiently, remembering that I had led him to believe I had ridden his bicycle in pursuit of Smith. "But something went wrong with the tire at the other end of the road"—what an accomplished fabricator I was becoming!—"and Mr. Drake rushed me back here. The motorcycle will follow the limousine with Smith until Mr. Drake catches up to them in the racing car. And I saw Smith, and heard him talk, so the chain of evidence is complete. Now you must rest until Dr. Pettit and my father arrive. Listen. They are coming—hark!"

At least I was not prevaricating now. I told myself, as Tom Chester, with his spoken an unspoken queries answered, relaxed against the car-cushion couch I had improvised. From down the road came the sound of racing motors and blowing horns, and I rushed to the side of the road, intent upon giving Dr. Pettit all the information concerning Tom Chester's injuries that I could before he saw him. As I poured out my story in a low voice, the physician and my father leaped to the ground and came up to me.

"What has happened to you?" they demanded, as if with one voice, and I realized that the car lights were illuminating my face, bruised with the fall from the back of Smith's limousine.

"SHE IS RIGHT."

"Never mind that," I said brusquely. "I'll tell you later. Please come to Mr. Chester at once. I think he has broken his leg."

"But, daughter!" My father's voice was protesting, but Dr. Pettit interrupted abruptly.

"She is right," he said with decision. "Her face can wait. Come with me, both of you. I shall need you."

He had wrapped himself in his professional authority, and my father and I hurried in his wake to the side of poor Tom Chester. But even through the stress of the minutes which followed—when my father and I worked feverishly under the physician's guidance while the injured lad manfully tried to repress his moans. I could not help a feminine, catty little conjecture as to whether the physician would have been as indifferent to my injuries two years before or whether he would attend Tom Chester first were Claire Foster standing in my place with her face cut and bruised.

By the time he had given emergency aid to young Mr. Chester, however, and with our help had placed him in the tonneau of my own car which my father had driven, I let justice have its way with me, and admitted what I really knew all along, that whatever Herbert Pettit's faults, a lowering of his professional standard was not one of them.

"We will push our car into the glade here," he decided. "It will be hidden until morning. I will drive the car you drove, an you must sit in the tonneau and support Mr. Chester so that he receives as little jar as possible. Your father will drive mine. And I must take him to your home, if I may. I happen to know that the hospital is crowded tonight—accidents and operations."

(Continued Tomorrow)

BROKEN HEMSTITCHING

If the hemstitching breaks in an otherwise good scarf or pillowcase do not cast it aside but crochet either a very narrow insertion or some hairpin lace and insert in place of the hemstitching, cutting carefully through the centre of the stitching so as to leave a finished edge to which the lace can be sewn.

MARK THE SPOT

So that particular attention may be paid to them, it is well to run a basting thread around the badly soiled spots on a garment before immersing in gasoline, using dark thread on light material and vice versa.

The Quest of Silent Men

TODAY'S SHORT STORY, BY Ad Schuster

THE street was dark and the hour was near midnight. Dan Carney scented adventure in the air and kept his eyes on a little man in a long overcoat which all but dragged on the sidewald. The man approached from a corner where the rays of an arc light fell on a hat pulled down over his ears and showed, for a moment, that the overcoat was green. Except for the fact he shuffled along silently there was nothing strange about the man, but Dan, who was looking for mystery, overlooked no chances.

In front of Dan the man hesitated, turned quickly, and disappeared in a grating in the sidewalk. The lad decided he would wait for him to come out. Walking briskly and swinging long arms, there came another man, who repeated the act of the first. He hesitated, scanned the face of a building, and went down the stairs which took him out of sight.

Dan Carney became interested. This was not the hour for lodge meetings or social gatherings. From what he could see the taller man had been well dressed and prosperous; the other, shabby. Yet both had gone into the cellar and at midnight on this lonely street. Dan stood in front of the grating, then leaned over a rail and tried to look into a window which was coated with dust or paint. A light shone through, but he could see nothing of what was inside. The door below opened and he slipped into a doorway. It was the overcoat man coming out, trying as he walked to conceal a long paper package under his coat. Then many men appeared. A file of silent pedestrians moved in and out of the cellar, and each, as he left, carried a package.

"This is not a bootlegger's joint," Dan decided. "I know what a bottle looks like when it is wrapped up. Those bundles look more like clothes, and they are all alike."

The men continued to come. One left a taxicab and there was another in the uniform of a motorman. Always they stopped at the grating, disappeared, then emerged with a bundle.

"If this is wrong I ought to act quick," Dan decided. "Unless I am dreaming, some mysterious order is getting ready for a meeting or a raid."

As he watched, the probabilities of this idea seemed stronger. The cellar room was the storehouse for costumes, maybe masks. A call had been sounded and members of the organization were assembling from all parts of the city. What else could explain the presence of so many men at this hour and in this street? There was only one thing to do. He would tell the police.

Dan walked as fast as he could to the corner and down a block.

"Sergeant," he addressed a patrolman with a title that generally wins a respectful hearing, "there is something queer going on in this beat. Men, scores of them, maybe hundreds, are sneaking into a basement not far from here and are coming out with bundles which may contain arms. I think there is a Red plot or something brewing. Come and take a look."

"Where is that there anarchist den?" The patrolman was not visibly impressed.

"Oh, that place? Well, young fellow, you just stick around here for three and a half minutes when I ring off the beat and I'll take you into that very same joint. I'm going there myself tonight and for one of them bundles." He looked at Dan and winked mysteriously. "If you want to, I'll let you get one. What do you say?"

The policeman, too, was a member of the silent gang.

"What," Dan asked, "is in the packages?"

"Promise not to tell?" The patrolman eyed the youth with a fierce, questioning look.

"Well, it's hot buns. All the folks around here, when they knock off from night work, and a lot of others who sit up late, call at the bakery when the batch comes off. They're great. Better come along."

Tomorrow—The End of the Trail.

(Copyright, 1923)

BILLY BECKWITH

A Red Man With a White Soul

A True Story of Early California

By Dorcas James Spencer

(Continued from Yesterday.)

The river was roarin' so he couldn't hear 'em hollerin' to him. He had on a big army overcoat, must ha' ben awful heavy when 'twas wet. They seen him ride into that bottin' river, runnin' so strong no horse in the world could he' swum, an' he went right out o' sight. The next minute the horses legs was kickin' above water for jest an instant. That's all they seen, the horses feet must ha' ben swept right from under him, the first thing. Oh, but I'm sorry for Mis Beckwith, she jest doted on that boy, an' he was a good boy; blamed if I wouldn't hate to lose a boy like him," and his unkempt head bent low on his horny hands, while tears of sympathy trickled through. "I dunno who went to tell Mis' Beckwith, I dunno who could. How she'll be lookin' for him; why, yes, of course, she'll know he is dead, but she'll be lookin' for his body to be brought home, but they'll never find it, it's down to the ocean 'fore now. Poor Mis' Beckwith. She didn't want Harry to go. She said it was too late, an' the river might rise, but she wouldn't mind if they had Billy to go with him. She'd trust anything to Billy. Wall, I'll be goin' now." And thus the sad story was carried.

Billy heard it at his work and could do no more. Year by year he had seen the river's fitful fury, when the winter rains from the south fell upon the mountains, the South Fork poured its torrent into it, and the Van Duzen, a wicked stream, plunged as if in its rage it would tear out the earth itself, tossing rocks or trees into the boiling caldron of its own narrow bed, as it rushed on to swell the awful volume of the angry river. Billy knew the trails, the gulches and all the course they took, for annually he had been on the same perilous errand. In fancy he saw the daring boy brave the seething flood. In the dreadful reality he knew full well that the boy he loved was lost. No life of man or beast could survive the elemental fury of the river.

On that next day it lay as if exhausted, its fury spent, the fields flooded, or buried in silt; a vision of desolation. Day by day, Billy haunted the river side, watching as the first spots of earth appeared, for any fragment that might have been torn from the boy's clothes, or any mark that his floating body could have made by contact with other objects, or among the dwarf willows on previously overflowed lands, where a second deposit of river debris had been left by this storm. The young farmer, who had with his father, witnessed the tragedy of Charlie's death, drove often to the river in the early morning to ferry the team across, used to see Billy, standing, as he said, like a bronze statue, in memory of his lost friend, intently gazing at some eddy in the stream as if it might reveal some sign.

(Continued Tomorrow.)

BRAIN TESTS

Sam Loyd

8 Minutes to Answer This.

Take a feline, add a streak of light, subtract a flat shallow vessel, add a metal, add a zoological primate, subtract the back of one's neck and the resulting letters will spell the name of a city on the River Nile.

Answer tomorrow.

Answer to Yesterday's.

The black and white cars may be reversed in their positions by the following moves of the engine: Engine runs out to the right on Track D reverses and runs on Track C, coupling to white car. Returns to Track D, reverses and backs out on Track D to left of Track A. Engine then runs up Track A, pushing black car into switch B. Engine uncouples and returns to Track D. Engine alone runs out on Track D to right of Track C. Reverses and backs up Track C to couple to black car. Engine and black car return to Track D. Engine backs up Track D and couples white car on to black car. With both cars Engine runs out on Track D beyond Track C. Then backs white car on to switch B and leaves it there. Returning to Track D, the black car is left on Track C. The Engine returning to Track D, backs out to left of Track A. Running up Track A, couples to white car and pulls it on to Track A. Engine alone then backs out on Track D and runs forward to resume its original position between Track A and Track C.

SCIENCE and INVENTION

For kitchen use, a crank-operated machine has been invented to remove the strings from string beans.

Among the newest inventions is a paper that is perfectly transparent, though made of any thickness desired.

Germans have developed a process for removing the tar products from coal before it is burned under steam boilers.

What is claimed to be a bullet-proof vest is made of strips of clock spring inserted into a woven metallic fabric.

Engineers in France are to abandon the letters "H. P.," designating horsepower, and in its place use "C. V.," for cheval vapeur, or steam horse.

For motor truck owners there has been designed a compact drive to record the cost of operating a truck in terms of material, time and distance.

The amount of silk produced by each spider is so small that a scientist has computed that 863,562 are required to produce a single pound of thread.

A new clock and watch movement has been devised which keeps accurate time without the old-fashioned tick-tock-tick-tock or the new fashioned tick-tick.

MY FAVORITE STORIES by IRVIN S. COBB

No Detail to Be Overlooked

According to my friend, Tom Masson, who knows as many good stories as anybody on earth, it was the last night of the revival meeting. The evangelist was going strong. His subject was eternal damnation. With all the eloquence at his command, he urged the congregation to flee from the wrath to come.

"Ah, my friends," he exclaimed, "on that last dread day there will be weeping, and wailing, and gnashing of teeth!"

In a rear pew stood up an elderly woman.

"Elder," she said tremulously, "I ain't got no teeth."

"Madam!" he shouted back. "Teeth will be provided!"

(Copyright, 1923).

GERALDINE FASHIONS THE HOME

Cry of Geraldine's SHOULDER

Listen, World

THEY arrested young Bob Fitzgerald last night. He's been running around with that West Side gang for the last six months. Ever since the Fairview hold-up the police have had their eye on the bunch. So when they caught three of the youngsters climbing into the back window of the Stevens place, Bob was gathered in with the rest. And now he's in jail.

Of course the neighbors are sympathizing deeply with his poor parents. Such fine people, they've tried so hard to make a man of Bob. There never was a boy so watched over, guarded and admonished. You hear so much about parental carelessness being responsible for youthful delinquency. No one could ever accuse the Fitzgeralds of being careless. They were on the job night and day. And, in spite of all, this has happened.

Yes, this has happened. And if justice were done, Mr. and Mrs. Fitzgerald ought to be down there in jail instead of Bob!

They've watched—yes. Ever since Bob as a toddling baby first smeared jam on the piano, they've watched and lectured—always expecting the worst. Every childish adventure was suspected of blacker depth, every statement received as though it were a lie, every departure from the rigid family code treated as a misdemeanor. No, they didn't beat or abuse him. But constantly they preached and exhorted, nagged, sighed and prayed. The family attitude was one of constant defence against impending evil. Constantly they suspected.

They called it love—doing their duty. Their neighbors admired them for it, and they admired themselves exceedingly. But it wasn't love. It was selfishness, mean mindedness, malice based on a lack of comprehension of children and an instinctive resentment against the vigorous young life which puzzled inconvenienced and sometimes defied them.

They could not enter into that young life, so they ruled it with the bitter lash of suspicion. Under that lash all that was daring and sensitive in the boy turned to raw revolt and sneakiness. They "never believed him"—they "always thought he was raising the devil"—"well, he's show 'em'"

He has shown them. Society will punish the boy, but who will judge the parents who have wrought the ruin?

(Copyright, 1923)

Should hopelessly afflicted children be allowed to live? It's a delicate problem. The following writer thinks they should not. But how are we to know just which ones are "hopelessly afflicted?" Science works marvels—and so does human love and human intelligence. Most of the pitiful but fortunately rare "monstrosities" are mercifully eliminated at the start. But would YOU care to cast the dice for life or death in the case of a child whose future was in doubt? I wouldn't.

My Dear Jerry

Please take no offence, Jerry with this letter of mine. I'm merely "just talking" so here goes.

In answer to the letter I am enclosing, you say this (in regard whether abnormal infants should be allowed to live at birth) "How about fairness to the child itself?" I really considered the personal viewpoint, although I'll admit I didn't go into detail. Granted that genius is an abnormal state, although I term it a bit of an overdose of temperament, also granted that we did not know the possible good, which can be derived at maturity of said afflicted child. But there are cases in which there is a physical handicap, rendering the child beyond hope, also cases that are bound to be mentally incapacitated as far as science can depict. Surely instances should be treated as exceptional cases, both for the child's good, and that of the community. Please Jerry I stand corrected that all cases should not have similar fate. But Jerry, I surely stand corrected in many, many savings of mine. I'll frankly admit my weakness, is not to fully follow up my convictions, and be thoroughly versed thereof. Perhaps there's chances for me yet. I have an uncle, formally a newspaper man, who is now a good authority in most things in general, and who read very little outside of his work, until the ripe age of fifty. Talk about history, science, and travels say he delights in 'em. So as I say, perhaps someday I may follow suit. So here's meaning no offence. . . .

Sincerely,
A FRIEND.

I refuse to take the loves of Fifteen seriously. I was fifteen once myself and if I had married all the lads I loved in that enthusiastic period, I'd have a human collection at present that would make Barnum seem a piker. Moreover, my cold, unfeeling parents dragged me from my loves with as relentless a hand as is exercised by the domestic despot of 1923. So I know all about the 57 varieties of suicide [illegible] daily. And I'm right here to say that basket ball and tennis are infinitely better amusements for youthful ladies than dim corners and moonlight nights. Also, let me extend my heart felt sympathy to the parents of the following Juliet. It's certainly fierce to have heart throbs strewn all over the house.

Dear Jerry:

I am sure sticking up for "A baby, [illegible] 15 myself, I do the same thing, and see nothing in it of any harm. We really can care for a boy just as well as any one else. Some boys of course are different. There is a boy I love, as near as I can at 15. He sure is as decent a boy as any of your friends. He doesn't swear, doesn't crack nasty jokes, or any thing I don't wish him to. He is a boy who wishes to go with a decent girl, and I think 14 is, and so am I and the boy. But my folks don't care for him, or want me to talk to him, or any boy, as far as they are concerned. They say that I am too young to think about boys, but my sister and brother did, and there wasn't a a word said, so I will do it even if they say yes or no. I would love to meet 14, and "Act" as they seem to be good girls. I am decent, and I guess a poor fool, besides. I am for her in every way.

Another Poor Fool,
AND NEAR 15.

Many of us agree with the following writer in her distaste for contributions such as those from "Wanderer," "American Man" "Parker" etc., whom she thinks are all one person. I agree with her judgment both as to the quality of the letters and the identity of the writer but since this is an open forum for the use of all who write provided they keep within the bounds of decency, I have no alternative save to give the "Wanderers" of the earth a hearing. But let me assure "Georgia" and all those who may think as she does, that no "interesting or worth while letter" is ever crowded out to give such revings space.

Dear Geraldine

Why waste time and space on letters like "The Wanderers" I believe that the "Wanderer," "An American Man," "Parker," and [illegible] man. I am not alone in thinking its the same man each time, as I have heard several readers of your column say that it is their opinion also. No one but the original would take such a malicious interest in one letter, and it doesn't take a Clairvoyant to see that either.

You receive dozens of interesting and worthwhile letters, let's have more of them . . .

Your friend and admirer,
GEORGIA

I know it's wrong to wish ill on anyone. My mamma brought me up to think pretty things of all my neighbors even the dog catcher. But hang it all, I'm only human and this letter is almost more than I can stand. Perhaps I'll frizzle for it in the hereafter but nevertheless I can't repress a longing that a little teeny weeny bit of adversity will fall on the coca-sure chap who writes this next letter. Nothin' much you know—only a boil on his neck or an ingrowing toenail. Just so he'll feel for once right next to the great beating, bleating heart of humanity.

This Perfect Provider is answering Mr and Mrs Oakland's attack on his budget list. It was some list. Dear Geraldine

Will you please see that MRS OAKLAND reads this!

"DARN WOMEN!!!!!! All right Mrs Skeptic Oakland, you've had your say. Now I'm asking for the floor.

"You may say that your bill for groceries meat, vegetables and milk is not $6 a week. But do not say no ones in Oakland or Berkeley are. Nothing, my dear madam, is IMPOSSIBLE! I wish I had the name of one so positive as to say 'IMPOSSIBLE' to something, just because 'SHE' hadn't succeeded in doing the same thing. I would like to invite any one to discredit my claims. I have it in black and white. We not only keep a budget system, but a 'household expense book,' personal expenses, etc.

"One visit from a local doctor for the children would cost $3, still leaving $4 25 of the budget for one week. In the first place, my wife took a course as nurse after our marriage and part of the time before. She obtained leave to be at home nights, so in the first place a doctor is not necessary and in the second place my wife and I are both Christian Scientists. We have had no sick children on our hands. Neither of us have ever been ill since we were married. When our baby was born my mother stayed with 'Girlie' two days. Even then she was not in bed all the time. This is not a religious argument—merely eliminating the doctor and his partner, the drug store.

"Oh! yes, as to carfare—I work in Berkeley and live in Berkeley. Ten blocks to work in the morning sets me up for the day. Having an hour and a half for luncheon, it [illegible] at 5 p. m. That brings me home in time to bathe shave and dress for dinner. As to tobacco, drink and gum, I am not a partaker of them now. So there's carfare and tobacco eliminated.

"And now as to machine upkeep. We took a trip to San Jose last Saturday afternoon and Sunday. We slept in the machine with a hammock for the children. We have our oil stove to cook on. It is about 45 miles to San Jose. All told, we used seven gallons of gasoline, and it is five gallons for 95 cents. A terribly high expense. There is no danger of having an accident or parts breaking, as the car was not built in the year 1. It is kept in good condition, as I go over it on evenings after our trips. Suppose one child got sick, the car broke down and the other child needed shoes all in one week—that poor $7.25!!!

"Now Mrs. Calamity—and—the child or children are not going to get sick, and the car is not going to break down—children don't wear out a pair of shoes a week. And the cheapest shoes you can buy are not $2.50. One can buy a Sunday shoe for $1 75. Everyday shoes for a dollar, at any time. And the children's overcoats, my mother and wife made them and every one thinks they are tailor made.

"No, Madame Oakland. Girlie does not go out in a marcel alone. Oh, no, that would not do at all. I am sure that I am quite correct in saying that she wears underclothes, corsets, shoes, stockings, a dress and even a hat. Oh, yes, she makes most of them. She sews as well as cooks, embroiders and numerous other things. She has a friend who owns a hairdressing parlor who taught her to marcel her hair and she has also learned how to make hair nets. Another 25-cent item a week off the list.

"No my relatives do not visit us for weeks. All my relatives are Berkeley and Oakland residents. My wife's relatives live in far-away Russia, and necessity to say the do not spent weeks with us. And children do not HAVE to break their arms to grow up. I never broke mine, [illegible]

"Our amusements are not so high. I belong to a music club and my wife [illegible] entertainments and recitals once a month. A club meeting once a week. We do not have to go out every night to enjoy life. There is dances now and then and an occasional show. My employer belongs to the 'Little Theater Club,' and whenever there is a play he gives us tickets. There is also the Public Library. An evening spent there is not only pleasureable, but beneficial. Last week my wife dug up a set of books on "Mental Efficiency," including poise character, responsibility, etc. There are ten books. We are going to read them aloud to each other evenings and glean from them all we can.

"I am sorry to disappoint you, madam, on the blonde [illegible] and pale-colored hair, too. Some of our greatest men have had those same things and not lost their reputation, either. I am a homely, black-headed fellow, and, yes my eyelashes are black, too—isn't it too bad, madam? And I haven't even got a mustache!!!! Isn't that terrible???

"But, now Mrs Oakland, you say that you are a cat, and jealous, etc., but you aren't. Only not an optimist. You see, one can sew anything if they try. Dress suits and pumps, do not have to be bought every week or every month, and I know positively of other families on just as small a wage as we have been doing.

"And let's be friends. I had good news last evening, and the world's full of joy—I'm to receive a $10 a week raise, starting this week, which gives my wife another $10 to spend or save, and I'll bet she saves it. You see we are going to have a home, too. That is my work. Architectural.

"So farewell—Madam Oakland, accept the kindest regard of the blonde. [illegible]

"Geraldine, please don't overlook this letter, and please don't be a skeptic—you are broad-minded enough, I am sure, to not say a thing is 'impossible,' just because you have not succeeded."

I'm not a skeptic, my friend. I'm a wage earner and I know just how a dollar looks on both sides and how it tastes when you bite it. And I'm here to state that maybe you're proud of your budget, but I'd be dogboned if I'd be. I know how much [illegible] need to eat and what they need to put on their [illegible]. And anyone who would buy sets of books on mental efficiency while growing children wear $4 shoes needs a few mental tests themselves. I do believe in thrift, but—[illegible] of material things and casts out fear of the morrow. It seems to me you're holding your nickels with an awful lotta loving care.

Geraldine

Post-Scripts by SCOGGINS the MAILMAN

The Oak and Sapling

A man—
A super-man—
Stood gazing out with thoughtful eye—
Across a hive of industry—
That he had reared—
And as he viewed this monument—
Where thousands went to daily toil—
In which he shared—
There drifted to him on the wind—
A vision—
And o'er his face there came a smile—
That lurked around his eyes awhile—
Then faded—and left him sad—
And this his vision—
Back down the years—a full two-score—
He worked within a small shop door—
With careful planning—
The while his keen and active mind—
The future spanning—
Framed dreams of which he dare not tell—
Lest some one jeer—
And as he worked with patient zeal—
From far and near—
Came men who praised his handicraft—
Each honest piece turned from his door—
Brought that much more [illegible]
And soon he gathered at his side—
A goodly tide—of men who knew—
And knowing well content to do—and satisfied—
Thus as he grew he went each day—
Among his men in work and play—
And when he found a shrinking heart—
He braced him—
Until the storms had drifted by—
Thus—sturdy-framed—and purpose-sound—
He kept his feet upon the ground—
Each year expanded—
Until the output from his doors—
Now world demanded—
Saw thousands toiling at his side—
But years must crumple e'en the bold—
He had grown old—
And as the shadows crossed his face—
He wondered who would take his place—
His boy?—
This thought brought him no parent-joy—
For as he stood a rich machine—
Stopped at his side—and all serene—
A youth sat there without a trace—
Of strength upon his sallow face—
And leaning forth he said—
"Say Governor—I'm on my way—
I'll see you at some future day—
We sail at nine—
My yacht will have some twenty guests—
A jazzy bunch—the sea is fine—
I'll draw on you from London"—
The old oak sensing his disgrace—
Stood there with sorrow on his face—
The whistles shrieked—strong men surged by—
They saw the look—and wondered why.

The Adventures of Raggedy Ann and Raggedy Andy by Johnny Gruelle

Copyright by JOHNNY GRUELLE. All Rights Reserved.

THEN HE TOOK A LITTLE STICK AND TAPPED THE LAPPER CONE THREE TIMES.

RAGGEDY ANN could always think of the nicest things to wish for.

Maybe it was because she had a candy heart with the words "I love you" printed on it and maybe it was just because she was stuffed with nice clean white cotton.

Raggedy Andy did not have a candy heart and while he could not think of as many nice things still he could think of quite a lot and he was stuffed with nice clean white cotton too.

So maybe it was because Raggedy Ann had the candy heart and the nice clean white cotton stuffing too which made her think of the nicest things. Anyway when old Mister Hokus told her and Raggedy Andy and Grimy Bear and the Snoopwiggy and the Wiggysnoop that the lock which he had was not really a magic lock Raggedy Ann immediately thought of a nice wish.

She wished that each time old Mister Hokus put the lock in some one's pocket and locked it that would make another friend for Mister Hokus.

So Mister Hokus put the new magic lock in the Snoopwiggy's pocket and locked it then in the Wiggysnoop's pocket and then in Grimy Bear's pocket and then in Raggedy Andy's pocket and then in Raggedy Ann's apron pocket.

When old Mister Hokus put the lock in Raggedy Ann's pocket he whispered to her, "I'm going to lock the lock two times so that we will always be two times good friends."

Raggedy Ann laughed as Mister Hokus locked the lock two times and then she said "Now I'll let a nickle Mister Hokus that you are two times as good at magic as you were before. Just you try to magic something and see."

"Won't it be nice if I really am a magician" old Mister Hokus cried "I can think of a great many nice things to magic already. First I believe I will see if I can magic some ice cream cones for it has been almost ten minutes since we had dinner and I know you must all be getting hungry!"

So Mister Hokus rolled up a piece of paper into a cone little at one end and large at the other. Then he rolled up his sleeves and said "I just wish to show you that I have no ice cream cone up my sleeves."

Then he took a little stick and tapped the paper cone three times because that is a very magic number and said "Hokus-pokus."

Then he shook the cone in front of Raggedy Ann and out fell a nice strawberry ice cream cone. Then in front of Raggedy Andy he received a lemon ice cream cone. The Snoopwiggy and the Wiggysnoop each received a chocolate ice cream cone and Grimy Bear got a pineapple ice cream cone.

"It's working fine!" old Mister Hokus laughed. "You surely made a fine magician out of me Raggedy Ann and I think you ever and ever so much."

"Now I will show you something else! See how short my beard is! Well! I will for sure magic [illegible] least, all the magicians in fairy stories do. So I shall grow myself a real long beard and while I am waiting for it to grow I will shake out from the cone three more ice cream cones apiece."

So our friends sat and ate their ice cream cones while they watched the magician's beard grow and grow and grow.

Morning Clarice Patterns

(No 1772)

A Wise Woman

even though she had let the spring slip by without a printed overblouse would, without a doubt, include at least one in her summer collection of toggery, in fact, it would be the first thing she would choose. So here's the blouse and a most important diagram showing just how simple it is to make. You'll agree it's charming. And so inexpensive besides, as 1½ yards of material 36 inches wide will make one in the medium size. The pattern cuts in sizes 16 years, 36, 38, 40 and 42 inches bust measure. Price 15c, stamps or coin.

How to Obtain Clarice Patterns
Write your name and address plainly including city giving the number and size of such patterns as you want. Inclose 15 cents in stamps or coin (wrap coin carefully) for each number and address your order to Clarice Pattern Bureau, Oakland TRIBUNE Oakland, Calif. As these are ordered specially from Chicago a few days should be allowed for delivery.

CUT OUT ALONG THESE LINES

CLARICE PATTERN BUREAU
OAKLAND TRIBUNE, Oakland, Calif.

Enclosed find $ .....for which please send patterns as listed

	Pattern	Size
Name		
Street	.....	.....
City	.....	.....
State	.....	.....

(Print or Write Plainly)

CUT OUT ALONG THESE LINES

Child's History of the Human Race by Ramon Coffman

A HORSE ACCUSED OF BEING A WITCH.

A little more than 300 years ago there lived a horse called Morocco. This horse was noted all over Western Europe. It was thought to have more sense than a great many men.

Morocco's master was named Banks. He gave shows with his horse in England, in France, in Germany. One of the beast's tricks was to pick up a glove and give it back to its owner.

It is said that Morocco could tell the number of pennies in any English silver coin. I suppose he did this by stamping so many times with one of his hoofs. Perhaps Banks made secret signs to the horse, to help him answer the question.

One day Morocco got into trouble. He had been giving a show at Orleans. The people had did not see how any horse could know the number of francs in a French coin. Some of them began to wonder whether or not the beast was using "black magic." For awhile there was muttering, then arose the shout:

"He's a witch, he's a witch! That horse is possessed by the devil!"

You know very well what happened. They suffered death by burning. It looked as though poor Morocco was going to suffer, but his master came to the rescue.

"It will prove that this horse is all right," said Banks. "Everybody realizes that the devil is in Raggedy Ann's apron pocket. When old Mister Hokus put the lock in Raggedy Ann's pocket he whispered to her, "I'm going to lock the lock two times so that we will always be two times good friends."

Raggedy Ann laughed as Mister Hokus locked the lock two times and then she said "Now I'll let a nickle Mister Hokus that you are two times as good at magic as you were before. Just you try to magic something and see."

"Won't it be nice if I really am a magician" old Mister Hokus cried "I can think of a great many nice things to magic already. First I believe I will see if I can magic some ice cream cones for it has been almost ten minutes since we had dinner and I know you must all be getting hungry!"

So Mister Hokus rolled up a piece of paper into a cone little at one end and large at the other. Then he rolled up his sleeves and said "I just wish to show you that I have no ice cream cone up my sleeves."

Then he took a little stick and tapped the paper cone three times because that is a very magic number and said "Hokus-pokus."

Then he shook the cone in front of Raggedy Ann and out fell a nice strawberry ice cream cone. Then in front of Raggedy Andy he received a lemon ice cream cone. The Snoopwiggy and the Wiggysnoop each received a chocolate ice cream cone and Grimy Bear got a pineapple ice cream cone.

"It's working fine!" old Mister Hokus laughed. "You surely made a fine magician out of me Raggedy Ann and I think you ever and ever so much."

"Now I will show you something else! See how short my beard is! Well! I will for sure magic [illegible] least, all the magicians in fairy stories do. So I shall grow myself a real long beard and while I am waiting for it to grow I will shake out from the cone three more ice cream cones apiece."

So our friends sat and ate their ice cream cones while they watched the magician's beard grow and grow and grow.

An old picture of Morocco one of the most famous horses of all time.

Household Suggestions

HOW TO KEEP THEM WHITE.

The bane of mother's existence is to keep young sonny's stockings clean from the time he is dressed to go out until he is started on his way. One mother has an old pair of white stockings from which she has removed the feet, and she slips these over the good pair until just before leaving the house and thereby saves herself much worriment.

BROILED MEATS.

Put a little water in the pan section of the broiler and your meat will never burn or dry out in the cooking process.

COPYING A CROCHET PATTERN

When copying a pattern in filet from the newspaper draw a line through each line as you finish it and it will not be hard on your eyes.

Today In California History

MAY 29.

Bad Times; Then, Suddenly—Gold!

IT is over a year since the Mexican flag was hauled down and Commodore Sloat raised Old Glory at Monterey. Things have not yet got into their stride, the country is in the transitory period between the passing of the old order and the coming of the new order. Monterey is still the capital, a very sleepy capital—when, on this May day the 29th 1848 it is startled by rumors that gold has been discovered on the American fork. Men wonder and talk and the women [illegible] their washing in primitive fashion down by the stream, also talk and wonder for something to talk about, talk and scoff, for skepticism prevails over the whole of California. Progress is in the doldrums optimism at a discount. Gold discovered! How the gossips laugh. Only the sibyls believe. The sibyls of Monterey say that for several nights the moon has not been more than a cable's length from the earth that a white raven had been seen playing with an infant and that an owl had rung the mission bells. Signs omens, portents. Only the sibyls believe in the gold rumor. The Californians the old stock sip their aguardiente and discuss the Americanos, and tonight there is a puppet show at the Presidio. The American alcalde fusses over getting out his little newspaper, complains he has no news for it, says California is asleep. But it is the province of a newspaper to go get news. So Alcalde Colton, editor, despatches a messenger to the American Fork to find out the truth. "To end the suspense," he writes in his journal. "We shall then know if this gold is fact or false—a tangible reality on earth, or a fanciful treasure at the base of some rainbow, retreating over hill and waterfall, to lure pursuit and disappoint hope." End the suspense! Yes, he has a mild attack of the gold fever. For twenty days the suspense remains, then Colton writes in his journal. "As my messenger drew forth yellow lumps from his pockets and passed them around among the eager crowd the doubts fled. The excitement produced was tremendous. All were soon off for the mines, on horses, legs, carts, crutches and one went off in a litter. I am left only with women and a gang of prisoners, with here and there a soldier, who will slip off at first chance."

(Copyright, 1923)

Uncle Wiggily Stories by HOWARD R. GARIS

UNCLE WIGGILY AND THE STAMPS

In stalked the Bob Cat

Once upon a time as Uncle Wiggily hopped inside his hollow stump bungalow he saw his muskrat lady housekeeper, Nurse Jane Fuzzy Wuzzy sitting at the table, with a pile of letters in front of her.

"My! What a lot of mail came this morning!" exclaimed Uncle Wiggily, twinkling his pink nose. For he had gone out directly after breakfast to look for an adventure.

Not finding an adventure, Uncle Wiggily hopped home again and saw Nurse Jane with the pile of letters in front of her.

"Not a bit mail that has just come in," spoke Nurse Jane. "It is mail that I want to send out. I am going to give a little party, Uncle Wiggily, and these are the invitations. I have them all ready to put in the postoffice but I need some stamps. Letters won't go without stamps any more than an automobile will go without gasoline."

"That is very true," said Uncle Wiggily with a jolly laugh. "And it will give me something to do to hope to the postoffice in the old hollow tree and bring you back some stamps."

"And when you bring back the stamps," went on Nurse Jane, "if you aren't too busy you might stick them on the invitations for me. Put the stamps on and mail the party notes."

"I'll do that!" promised the bunny gentleman.

Along he hopped to the hollow tree postoffice over the fields and through the wood, and soon he had bought a sheet of sticky stamps to be put on the letters.

But when Uncle Wiggily once more reached his hollow stump Nurse Jane wasn't there. However, she had left a little written note on the pile of party invitations. The note said:

"Please put the stamps on for me and mail them, dear Uncle Wiggily." I have gone to the moving picture with Mrs Duffuff the sheep lady.

"Oh, very well!" spoke Uncle Wiggily to himself. "So I'm to be a stamp sticker today am I? No [illegible] that way as well as in any other."

So he sat down to put the stamps on the envelopes. And as there were a great many of them Uncle Wiggily placed on the table a wet sponge with which to moisten the stamps and make them sticky.

"Well, this would be a lot of fun if I had some one to help me stick on the stamps," thought the bunny gentleman, after a while. "If [illegible] Uncle Bow Wow, the [illegible] run along now they could wet some of the stamps with their [illegible] red tongues."

But though the bunny gentleman kept sticking stamps on Nurse Jane's invitations, no doggie boys happened along and Mr. Longears was becoming rather tired.

All of a sudden there was a noise at the front door.

"Maybe that is Jackie or Peetie now," thought Uncle Wiggily.

But instead in stalked the Bob Cat with a hungry look on his face.

"What are you doing here, Uncle Wiggily?" growled the Bob Cat.

"Sticking stamps," answered the bunny with a shivery twinkle on his pink nose. "Do you want to help me?" asked Mr. Longears, thinking perhaps he might play some sort of trick on the Bob Cat with the sticky stamps.

"No, I'm not going to help you," growled the bad chap. "But just as soon as you have finished sticking those stamps on I'm going to nibble your ears—that's what I'm going to do. I'll sit down in a chair and wait for you."

"Oh, dear!" sighed Uncle Wiggily, and then, just as the Bob Cat was going to sit down in the chair the bunny gentleman slipped under the bad chap a paw full of the wet, sticky stamps so that the Bob Cat sat right on them.

The Bob Cat did not at first feel the sticky stamps, on account of his thick fur. But after a while, when all the invitations were ready to mail, the Bob Cat said:

"Well, I'll get up now and nibble your ears." But when he tried to get up out of the chair he couldn't because he was stuck fast by the sticky stamps.

"Ha! Ha!" laughed the bunny uncle. "Now you can't nibble me, and I'm going to call a police dog and have you arrested. And that's just what happened. So the bunny's ears weren't nibbled that day.

And if the oil can doesn't slide down hill on the front steps and bump the cabbage on its head, I'll tell you next about Uncle Wiggily and the rubber plant.

(Copyright, 1923.)

Little Benny's note Book by Lee Pape

I set in the sitting room doing my homework without eny enthusiasm and ma was croshaying some croshaying and counting the stitches to herself, and pop came in holding a shert saying, One button on and 3 off. If that's not a majority in favor of the prisoner I never heard of one.

Ma jest keeping on croshaying and counting the stitches as if she didn't hear a word, pop sed, Well, mother, wat did you think of that story?

Wat, wat was that? ma sed. I was so bizzy counting these stitches I didn't heer a word, she sed.

Yee gods, wais the use? pop sed. And he laved the shert on a chair and went out agen and ma started to count more stitches.

An announcement has been made by the faculty of the Technical high school of Vienna that the total of all Jewish applicants to be matriculated at the Technical school shall not exceed 10 per cent.

SOMEBODY'S STENOG — By Hayward

Millionaire For a Day.

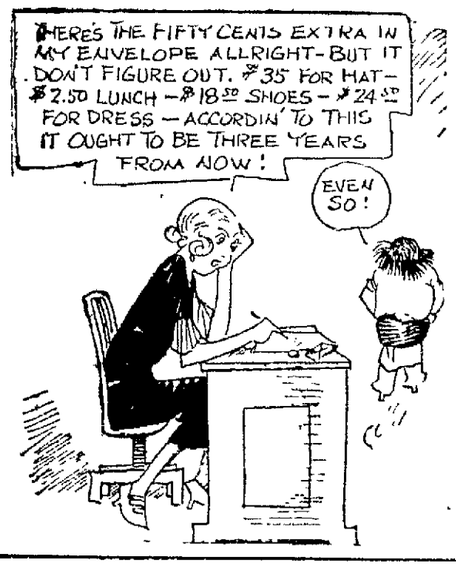

MINUTE MOVIES

(Copyright, 1923, by George Matthew Adams Syndicate) —By WHEELAN

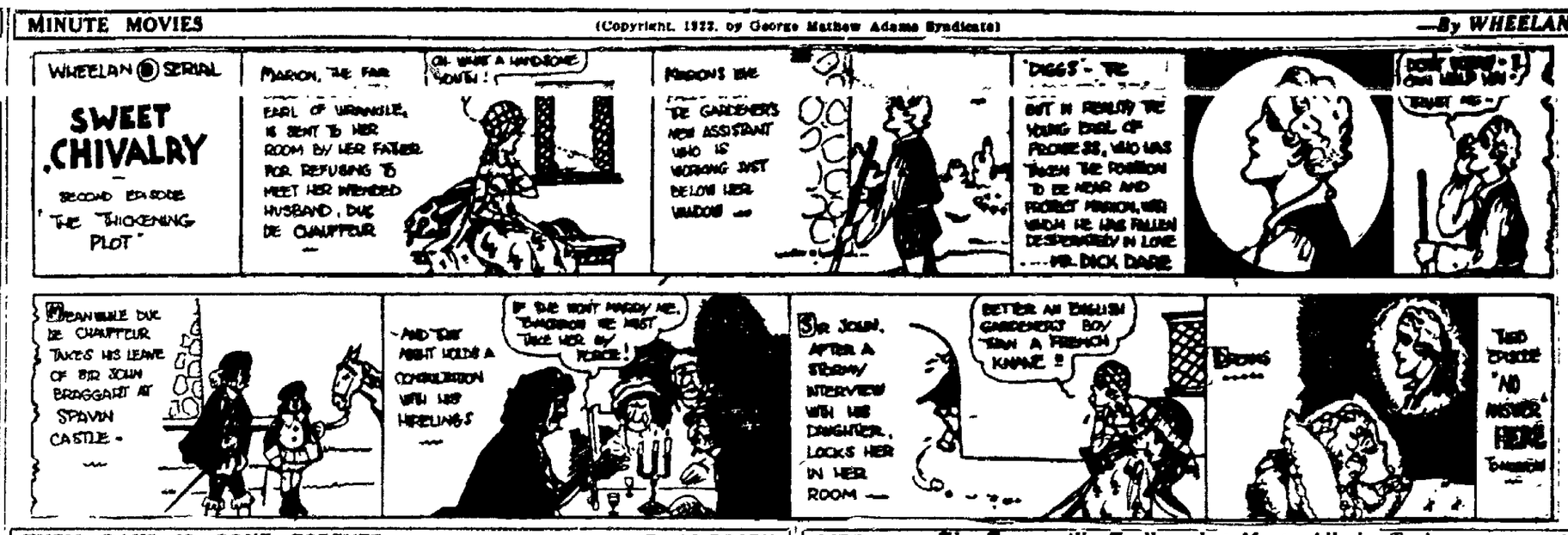
WHEELAN SERIAL
SWEET CHIVALRY
SECOND EPISODE
"THE THICKENING PLOT"
MARION, THE FAIR EARL OF WRINKLE, IS SENT TO HER ROOM BY HER FATHER FOR REFUSING TO MEET HER INTENDED HUSBAND, DUC DE CHAUFFEUR —
OH WHAT A HANDSOME YOUTH!
MARION'S EYE THE GARDENER'S NEW ASSISTANT WHO IS WORKING JUST BELOW HER WINDOW —
"DIGGS" - THE BUT IN REALITY THE YOUNG EARL OF PRONE 33, WHO HAS TAKEN THE POSITION TO BE NEAR AND PROTECT MARION, HER WHOM HE HAS FALLEN DESPERATELY IN LOVE ---- MR. DICK DARE
DEAR MAMMA
DEAR MAMMA
DEAR MAMMA

STANFORD TEAM NAMED FOR MEET

CALIFORNIA WILL HAVE ANOTHER SET OF STRONG TRACK TEAMS

Big Fellows Box Special At Auditorium

WHILE the bout between Teddy O'Hara and Dick Hoppe is billed as the main event at the local fight show tonight, George Lamson and Truck Hannah, heavyweights, are attracting the most attention. Here is the complete card:

Teddy O'Hara vs. Dick Hoppe.
Geo. Lamson vs. Truck Hannah
Young Brown vs. Louie Garcia.
Eddie Macey vs. Johnny Farr.
Manuel Azevedo vs. Billy Gordean.
Cap Nelson vs. Jimmy Roche.
Ted Frenchie vs. Eddie Barrios.

Modesto Man High Gun at Club Shoot

MARTINEZ, May 29.—R. Toomes, Modesto club with a score of 96 was high gun at the fourth annual merchandise shoot of the Martinez Gun Club here on Sunday. Louis Danio broke 46 targets without a miss. R. Toomes also won the miss and out contest. He shot back to the twenty-six-yard line without missing. Jack Becker of Richmond and R. Roche of Los Banos were the runners up.

San Francisco won the team shoot with a score of 121 out of 125. Los Banos was second, Vallejo third and Modesto fourth.

In the doubles Barre, Worthen broke 23 out of a possible 24 targets. H. Spiegel and Len Hawxhurst tied for second with 22. Spiegel won the toss. More than one hundred trap shooters took part in the meet.

Trojans Will Not Race at Pullman

LOS ANGELES, May 29.—The University of Southern California will not enter the Pacific coast conference track and field championships at Pullman, Wash., next Saturday, it was announced.

The Trojans plan to send a team of three men to the national intercollegiate meet at Chicago next [illegible] deciding whether to enter the conference meet was left to the athletes, they voted against it. They said they believed they would make a better showing at Chicago if they rested instead of competing at Pullman.

The men who will represent the Trojans at the national meet are Norman Anderson, weight thrower, Otto Anderson, hurdler, and Yale Martz, quarter-miler.

Alameda Inter-City Baseball League

	W.	L.	Pct
Maxwell Hardwares	4	1	800
J. J. Kriegs	4	1	800
West End Merchants	3	2	600
Zenith Mills	2	3	400
Fruitvale Eagles	2	3	400
Park St. Merchants	5	5	000

Leaders in the Alameda Inter-City League held their positions yesterday while the West End Merchants claimed undisputed possession of second place as the clubs began to spread out at the conclusion of the fifth week of play.

The Maxwell Hardwares defeated the Zenith Millers 3 to 2.

The J. J. Kriegs retained first place in a slugging bee with the Fruitvale Eagles whom they defeated 9 to 5 at Washington park.

The West End Merchants defeated the Park Street Merchants 5 to 3 at Lincoln park.

Home Run Record

HOME RUN LEADERS.

NATIONAL LEAGUE.

Williams, Philadelphia	18
Hartnett, Chicago	5
Traynor, Pittsburgh	5
Kelleher, Chicago	5
Mokan, Philadelphia	5
Miller, Chicago	5

AMERICAN LEAGUE.

Williams, St. Louis	9
Ruth, New York	9
Hauser, Philadelphia	5
McManus, St. Louis	4
Miller, Philadelphia	3
Durst, St. Louis	3
Dykes, Philadelphia	3
Welsh, Philadelphia	3

PACIFIC COAST LEAGUE.

Strand, Salt Lake	13
Ellison, San Francisco	11
Poole, Portland	10
Vitt, Salt Lake	9
Schneider, Vernon	9
King, Portland	8
Sheehan, Salt Lake	8
[illegible], Salt Lake	7
Rowher, Seattle	[illegible]

HOMERS YESTERDAY.

NATIONAL LEAGUE.

O'Connell, New York	1
Rawlings, Pittsburgh	1
Miller, Chicago	1
Torporcer, St. Louis	1
Holke, Philadelphia	1

AMERICAN LEAGUE.

Hauser, Philadelphia	1
Flagstead, Boston	1
Shanks, Boston	1

PACIFIC COAST LEAGUE.

Agnew, San Francisco	1
Rowher, Seattle	1

Tents and Blankets For Fans Destroyed

CHICAGO, May 29.—Fifty thousand dollars worth of tents and blankets ordered to house fight fans at the Dempsey-Gibbons championship bout at Shelby, Mont., July 4, were destroyed by fire here today.

K. U.'S LOSE TO COLTS

The McDonough Colts defeated the K. U. Club, 6 to 3. Pitcher Lewis struck out nine men. Merrill's third base playing was also a feature for the victors. The score:

McDONGH. COLTS	R.	H.	E.	K. U. CLUB	R.	H.	E.
H. Camara, cf	0	0	0	Cravalho rf	1	1	0
A. Vieira	0	0	1	G. Gomes f	0	1	0
L. Camara lf	0	1	0	Cherney p-3b	0	0	0
Baldwin, 1b	0	0	0	N. Vieira 2b	0	1	1
Christy 2b	1	1	0	Jackson	0	2	0
Merrill 3b	1	1	0	Graff 1b	0	0	0
Isaacs c	1	2	0	Adams ss	1	1	1
Lewis p	1	0	0	Powell c	1	0	0
Cramer, rf	2	1	1	Gomez, p-3b	0	1	0
Totals	8	6	2	Totals	3	7	2

Struck out—By Lewis 9, by Cherney 4. Walked—By Lewis 3, by Cherney 3.

NO-HIT GAME.

With Herb Gusta twirling a no-run no-hit game, the Durant Motors Jrs. shut out the Wyanottes 7 to 0 at San Leandro Sunday. Gusta struck out ten men. Wagner led in attack with four hits. The score:

WYANOTTES	R.	H.	E.	DURANT MTR. JRS.	R.	H.	E.
Bedmeyne, ss	0	0	1	Silva cf	0	2	0
[illegible]	[illegible]	[illegible]	[illegible]	[illegible]	[illegible]	[illegible]	[illegible]
Hayward, cf	0	0	0	Nelson, m	0	2	0
H. Edmyne, 3b	0	0	0	Martin, c	0	1	0
Holmes c	0	0	0	Chaves 2b	2	3	0
Watkins, 1b	0	0	0	Lynn, lf	0	1	0
Hardwick, p	0	0	0	Weller 1b	1	2	0
Rose rf	0	0	0	McKeeney, rf	2	1	0
Franks, 2b	0	0	0	Gusta p	2	2	0
Totals	0	0	4	Totals	7	13	0

Struck out—By Gusta 10, by Hardwick 1. Walked—By Gusta 4, by Hardwick 2. Home run—Hayward. Two-base hit—Chaves.

Sweden's Big Swimmer Is a Speed Marvel

Lean and Lanky Ande Borg May Lower Weismuller's Marks in Water.

By HARRY R. FLORY, International News Service Staff Correspondent.

PARIS, May 29.—Johnny Weissmuller's America's human fish and world's swimming champion is going to have a worthy opponent in the 1924 Olympics in the person of Arne Borg, a lean lanky Swede and according to Paris sport authorities, the best swimmer in Europe.

In almost every track swimming at various distances the Swede is approaching nearer and nearer the record time of Weissmuller.

The Paris sporting newspaper L'Auto points out that because Weissmuller's records have not yet been accepted by the International Swimming and Rowing Association Borg really holds four world's records.

These records—all set on one day, the 16th of April—are for the 440-yard, 500-yard, 400-meter and 500-meter swims.

BORG'S RECORDS.

Borg's time for these events is as follows: 440 yards, 5 minutes 10 1-2 seconds, 500 yards 5 minutes 57 1-5 seconds, 400 meters, 5 minutes 8 4-5 seconds, 500 meters, 6 minutes 31 3-5 seconds.

The opposition sporting paper, L'Echo des Sports bewails the fact that Weissmuller's name does not appear even once in the official table of world's records just published by the International Federation.

"We have been led to believe" the article said, "that Weissmuller's exploits cannot be credited because they were made in tanks which didn't measure the 25 yards necessary for confirmation.

"If that is true for some of the Adsero Americana's records it is not true for all for Weissmuller established the following records in 25-yard tanks:

"Fifty yards, 100 meters, 200 meters, 300 yards, 500 meters, 100 yards on the back, 150 yards on the back.

"The other records credited to Weissmuller last year were made in open water or in tanks of twenty yards, and that is an obstacle to their recognition. But what about the records regularly broken which do not figure in 'the official lists'?

"The International Federation ought to make that question the order of the day at the next convention. It is unfair that the names of those who are no longer record holders should continue to appear in the official lists while the real record holders are disregarded."

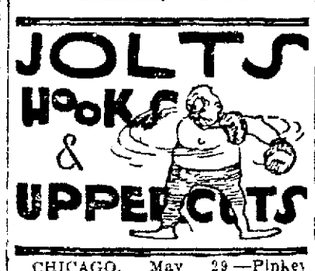

CHICAGO, May 29.—Pinkey Mitchell brother of Ritchie Mitchell will meet Benny Leonard world's lightweight champion, in a ten-round match here tonight with indications that the gate receipts will reach $85,000 to $100,000.

CARMEN VS. SACCO.

SEATTLE, Wash., May 29.—Young Carmen of San Jose, Cal., will make his first appearance in Seattle tonight when he boxes Jimmy Sacco, Boston lightweight.

COLIMA VS. MURPHY.

LOS ANGELES, May 29.—Frankie Murphy of New Orleans and Bert Colima of Whittier, Cal., claimant to the Pacific coast middleweight boxing championship will meet tonight at Vernon Arena.

NEW ORLEANS, May 29.—Pete Galiano of New Orleans won the decision over Pal Moran of New Orleans [illegible] last night.

DETROIT, Mich., May 29.—The 10-round bout between Sailor Friedman Chicago lightweight, and Johnny Mendelsohn, of Milwaukee, which was to have been held here last night, was called off. Friedman was seven pounds overweight.

CRYSTALS DEFEAT BALBOAS

Pay View, the Crystal Laundry nine won its eighth consecutive game. Gilligan and Healey made three hits each for the laundry boys. McCarron of Technical high school shared with Cunningham the pitching honors for the winners. The score:

BALBOA CLUB	R.	H.	E.	CRYSTAL LAUN.	R.	H.	E.
Hawley 2b	0	0	1	McDermott cf	1	2	0
Bilderman 3b	1	2	1	Moore lf	1	1	0
Hobbs ss	0	2	0	Gregor 2b	2	2	0
Crumhoff, 1b	0	2	0	Gilligan rf	0	3	0
Weeks lf	0	0	0	Healy 1b	1	3	0
Bendit ss	0	0	0	Murray ss	1	2	0
Dodge cf	0	0	0	Olsen c	0	0	0
Reardon rf	0	0	0	McCarron p	0	1	0
Klurz p	0	0	0	Cunningham p	0	0	0
Totals	1	6	2	Totals	8	15	0

Two-base hits—Crumhoff, Gregor, Gilligan, Healy. Three-base hits—Negro, Crumhoff.

OREGON SHUT OUT.

WALLA WALLA, Wash., May 29.—Whitman College shut out the University of Oregon yesterday 6 to 0. Rich, on the mound for the locals, held the visitors to two hits, one being a scratch.

CALIFORNIA HAS MADE A WONDERFUL RECORD IN ALL SPRING SPORTS

New Talent at U. C. Will Be Ready to Fill Places of Veterans Lost Through Graduation; Next Season's Prospects Are Bright.

By MARTIN ROTKE.

By capturing the track and field championship of the Intercollegiate Association last Saturday in Philadelphia, the University of California Bears brought to a close a successful spring sport season. The track team that Coach Walter Christie turned loose on the Eastern colleges last week, was a true example of what Western athletes can accomplish in fast company. Christie's gang of sturdy warriors numbered exactly thirteen, showing that a superstitious number is no handicap to the young men of the Golden State.

Turning back the pages of the past collegiate athletic season California opened her winning spurt by turning out a basketball team composed of some of the best hoop ringers in the state. Stanford had a good quintet, as usual, and in the first few games of the California-Stanford series the boys from Palo Alto looked like the goods. But the Bears rebounded, fought like demons, played like wizards and after one of the hottest hoop series in the history of the two institutions tore the Indian scalp in two to win the college basketball championship.

Coach Earl Wight with the assistance of Captain Louie Lelline handed the reins throughout the entire season. Douthit, Tait and Kyte, former Oakland prep stars were the shining lights at the forward berths while O'Neil did most of the work at center. "Dutch" Thompson, another local high [illegible] Hare and Kincaid, took care of the guard positions.

High School Boys Prepare for Teams.

Coming up from the Yearling team of the past season will be men of much experience. Holmes and Davis former Technical athletes, Butts of Oakland high and Gibson formerly of Fremont are four hoopsters who will bear watching by Wight and captain-elect Tait. Butts, who possesses a wonderful eye and knows exactly what the game is about may prove to be just the man to replace O'Neil at the pivot position.

Baseball did not fare as well as basketball or track although the team easily overpowered the Stanford Cardinals in a three game series. After enjoying a successful practice season the Bears lost out in their series with St. Mary's for the first time in many years. Coach Zamloch was confronted with a weak pitching staff at the beginning of the season, and that alone proved the undoing of the Bears in their games against St. Mary's.

California had one of the best infields and outfields in collegiate [illegible] a fine group of catchers but a large and undependable twirling corps. Hermle at first, Erb and King at second, Clear at short and Grisch at third comprised the inner defense, while Bowen, Bill Spaulding, Douthit and Sears took care of the outer garden. Thompson, Rubin, Ebe and Armstrong worked behind the bog, and the quartet comprised one of the best catching staffs that ever represented the Golden Bear.

Toomey was the only chucker who seemed able to twirl a full game, while Bailey a mid-season find twirled fine ball in two games and then was pounded around the lot in the others. O'Neil who was on the hoop squad until the final Stanford game, could not get his arm into shape in time so Zamloch's only consistent and dependable chucker was Toomey.

Carl Zamlock Will Have Another Good Ball Club.

Next season, with four or five good men coming up from Coach Peters's freshman team, Zamloch may develop another strong aggregation and a more dependable p[illegible]. Eaneny who did the honors for the "Babes" in the Stanford series, will be out for places on the mound staff, while Lloyd looks like a fine addition to the receiving corps. Thatcher, an outfielder, and Tait and Morse, infielders, are other likely looking freshmen.

Track enjoyed an extremely successful campaign and next year, with Bill Neufeldt at the helm [illegible] are looking forward to another [illegible]. Neufeldt, by the way, as high-point man of last Saturday's meet. The captain-elect took first in the discus throw with a mark of 138 feet 11½ inches, second in the javelin and fourth in the shot put, for a total of seven points.

June Fixtures For Sequoyah Woman Golfers

Eclectic Tournament Also Announced for Plaers.

Following are the fixtures for women golfers of the Sequoyah Country Club during June:

Friday, June 1: Qualifying round for Braw Laddie Club; two flights.

Friday, June 8th. Next round match play Braw Laddie Club.

Friday, June 15th. Second round match play, Braw Laddie Club.

Friday, June 22nd. Third round match play, Braw Laddie Club, flag tournament; prizes.

Friday, June 29th. Invitational day sweepstakes; entrance fee 50 cents.

Mrs. Milton Bernard, captain, also announces details for the eclectic tournament during June, July and August. Mrs. C. G. Knight gives the prize. According to Mrs. Bernard's instructions, every hole must be played out. Card must be signed by partner for full medal round. Before starting cards must be marked "eclectic" by the caddy master. This cards are to be turned in, two-thirds handicap allowance will be made. Players are requested to sign and date cards and place them in drawer 1 of the locker room.

Arthur East Plays Sampson For Pro Title

Harold Sampson and Arthur East will play the final round in the Northern California professionals tournament on the California Golf Club links Monday afternoon.

Sampson put Russ Conroy out of the running yesterday in the thirty-third green by five holes. Arthur East disposed of Bob Black at the thirty-seventh green. Black missed a three-foot putt on the home green. This gave East an opportunity to even matters. He then won at the first extra hole. Black was in front during the forenoon rounds. The veteran only surrendered the leadership late in the afternoon.

Virginia's Relay Team Holds Marks

CHARLOTTESVILLE, Va.—Virginia's track team has closed the outdoor season, a season that is on the whole regarded as a success. And the larger part of the credit for the showing made by the team is due to the running of Virginia's mile relay four, which is holder of the South Atlantic title for the third season in succession and which took second place in the national mile at Penn relays.

Leading Major League Hitters

NATIONAL LEAGUE

PLAYER TEAM	G.	AB.	R.	H.	PCT.
Wheat, Brooklyn	33	126	24	33	.421
Grimm, Pittsburgh	36	132	28	53	.402
Frisch, New York	37	159	38	61	.384
[illegible]	[illegible]	[illegible]	[illegible]	[illegible]	[illegible]
Hornsby, St. Louis	27	100	28	37	.370

AMERICAN LEAGUE

Heilmann, Detroit	31	112	23	48	.429
Reuthe, Boston	24	75	12	28	.373
Cobb, Detroit	36	129	19	51	.367
Miller, Philadelphia	25	83	16	20	.361
Collins, Chicago	33	116	19	41	.353

Ten Stanford Men Going to Chicago Meet

Templeton Names His Team; Stanford Out of the Coast Event.

STANFORD UNIVERSITY, May 29.—After reviewing the individual time and distance averages for the season and weighing the results with final trials Saturday afternoon, Coach Dink Templeton today picked the ten Card athletes who will represent Stanford at the national collegiates at Chicago on June 9 and 16. The only upset in the line-up previously picked by dopesters was the inclusion of Fred Duke weight man, in place of Charlie Daly in the half mile. The other nine men who will accompany Templeton to Chicago are Elmer Leth in the mile, Captain Elect Ted Steele in the half, the high and low hurdles, Jim Arthur in the discus, Lyman and shot, Charlie Eskew in the javelin, Bill Black in the pole vault, Captain elect Van Judah and "Blink" Williamson in the quarter, and John Campbell in the 100 and 220 dashes.

LEDERER SURPRISES.

Fred Lederer, who is also a man on Andy Kerr's football varsity, has been [illegible] hammer throw [illegible] and when he entered Saturday's trials he proved a surprise and a big asset by tossing out the weight a little better than 148 feet. Jim Arthur came close to Lederer's throw with a heave of 145, but he was scheduled to make the trip anyway as the Cards' best bet in the discus. His great improvement in form since the California meet a few weeks ago probably accounts for the fact that he has been throwing the discus between 135 and 140 feet for the last ten days. [illegible] feet 7 inches which is [illegible] distance made by Neufeldt when he won his event in the I. C. A. A. A. A. last Saturday. In practice before the tryouts Arthur put the 16 pounds over the field and upon the track back which measures 117 feet from the circle. In such sports he ought to have no trouble in taking his event at Chicago unless Platt of Denver shows improvement.

TWO GOOD HURDLERS.

"Swede" Leisner won from Lane Falk in the high hurdles again Saturday in 15.1. These two seem to have a good chance to clean up in Chicago. John Campbell won from the field by yards in the 100 and 220 dashes in 10 flat and 21.4. The remainder of the trial records were without competition and were not up to the standard of earlier performances. Van Judah and Blink Williamson ran the quarter in a dead heat in 50 flat but both were relieved of the press of competing runners. With ordinary breaks the two of them should be able to get a few points in the eastern meet.

CARDS TO MISS CONFERENCE.

Because the date for the Pacific Coast Conference meet was shoved up from May 29 into the early days of June it will be impossible for the Stanford team to compete this year. The long trip to Pullman in the week preceding final examinations is out of the question according to Stanford athletic authorities. The Chicago meet however comes in the middle of examination week and the Stanford representatives to that meet will be able to take their tests a few days early. They will leave the campus on June 10, planning to arrive in Chicago in time for a day or two of rest before competition begins.

Captain Lane Falk, Eskew, Williamson and Black will enter their last track and field events for Stanford at Chicago. All four graduate and with the exception of Eskew, all have been members of Templeton's squad for three years. The remainder of the ten will be the members of the team who will stay on the campus all have at least another year of competition.

WITH THE HIGHSCHOOL ATHLETES

Out to win the football championship of the fall term, the Fremont Tigers are now donning their skirmish suits for spring practice. Although the Green and Gold failed to show their stuff last year, the [illegible] Lyons and Barnside backfield men, have graduated. It has been two years since the school annexed a football title, their last championship being won in 1921. However Capt. Keith Kinsey thinks that the squad will soon round into form and with some new material in the backfield as Burns, Jory, Aldridge, Blackburn and [illegible] considerable yardage should be gained by the locals.

The loss of Worthington from the backfield weakens the line considerably but Coach Vosper is looking forward to the assistance of Mason, Wilson, Randall, Nordwall, Meredith and Kinsey, most of whom are very husky boys.

Chicago Sox Offer $100,000 for Boley

BALTIMORE, May 29.—It was learned today that Jack Dunn owner of the Baltimore Internationals refused an offer from the Chicago Americans for Joe Boley his star shortstop. The amount of their bid was not disclosed but it is known that Dunn refused $100,000 offered by the Brooklyn Nationals for Boley early in the season.

CATCHER RELEASED.

PITTSBURGH, May 29.—The Pirates arrived from Chicago today without Clarence Jennard, reserve catcher. He was released under optional agreement to the Wichita Falls club of the Texas League, and left Chicago last night to report.

A CLEAN SWEEP.

[illegible] Oregon Aggie tennis players were defeated in every match by the racquet wielders from the University of Washington here yesterday.

Upsets Mark Major League Ball Games

New York Yankees the Only Top Team to Win in Big Leagues.

CHICAGO, May 29.—It was the underdogs' day—a day of reversals—in the major leagues yesterday for the teams that played all the leaders except the New York Yankees receiving setbacks, and the Yankees and five other American league clubs did not play.

The Philadelphia Athletics after taking two out of three from the New York Yankees were prey to the Boston Red Sox 8 to 6 and the lowly Philadelphia Quakers perhaps the weakest team in either league won a double header from the ambitious Boston Braves 6 to 4 and 11 to [illegible].

FORM REVERSALS.

Other reversals included that given Pittsburgh by Chicago 5 to 4 in 11 innings, St. Louis defeated Cincinnati, 5 to 4 in 10 innings, making up ground lost to Pittsburgh last week.

The hammer and tongs battle between Brooklyn and New York which the Robins won 8 to 1, was also a topsy turvy affair, the Giants having shown previously the most nearly impregnable front in either league. It was the fourth defeat in six starts for Jack Bentley the $65,000 star purchased from Baltimore.

PLAYS STAR BALL.

George Toporcer is playing star ball for the Cardinals during Hornsby's absence. He smashed out three hits, one a triple and one a homer.

Sammy Hale continues to meet with misfortune. The high priced Portland, Ore. star with the Athletics was carried off the field after he had sprained his ankle in [illegible] inning against the Red Sox.

U. OF W. BEATS IDAHO.

MOSCOW, Ida., May 29.—The University of Washington took the first game of a series with the University of Idaho here yesterday afternoon 11 to 4 with heavy hitting.

PREACHER OUT OF LUCK.

STIFFKEY, Eng.—Rev. Forsythe Shields, sued for $190 in taxes, testified he had no money but his church owed him $1950.

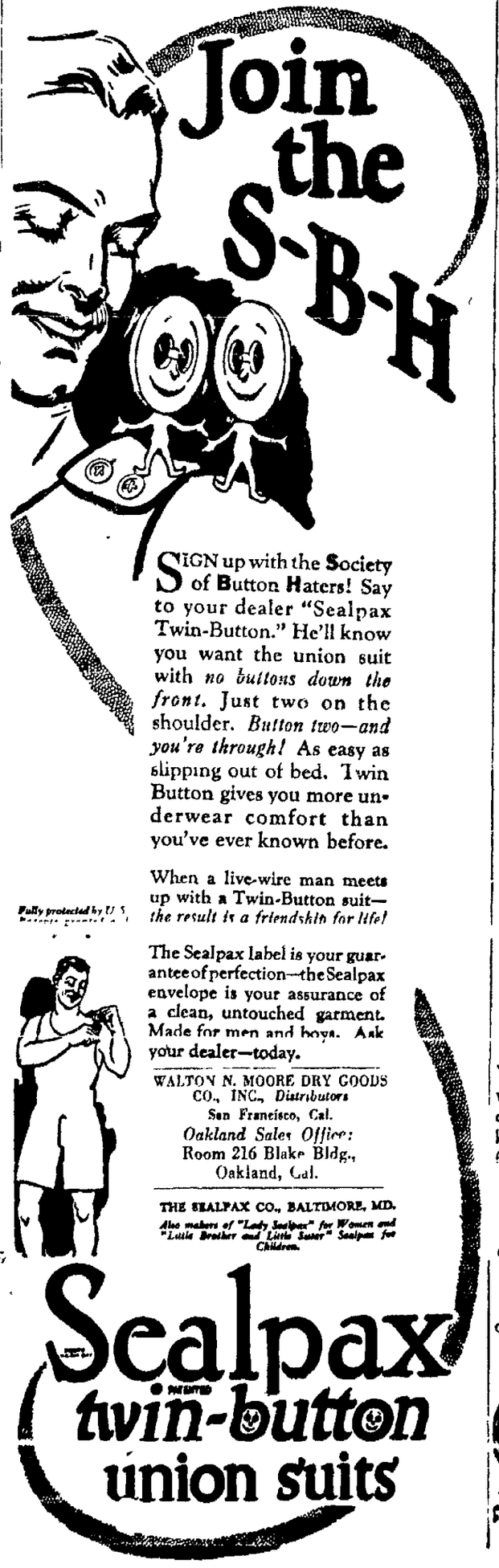

Rails Growing Firmer in Recovery Of Stock Market

EXPORTATION OF CANNED GOODS GROWING FAST

Over Five Times As Much Is Sent Abroad Now As in Days Before War.

NEW YORK, May 29.—The acquaintance which the foreign world made with American canned foodstuffs during the war has developed a permanent post-war demand for this product of our industries. Figures compiled by the Trade Record of The National City Bank of New York show that the exports of canned foodstuffs in the post-war years average five times as much in value as in the years preceding the war and that the canned foods exported from the United States since the beginning of the war aggregate a billion dollars in value. Prior to the war the exports of canned goods aggregated about 15 million dollars a year; now they are running at about 75 millions a year.

EVIDENCE OF GROWTH.

This permanent evidence of a big export trade in this line, says the Trade Record, is the result of a century of experimental work by the food and agricultural experts of the country. It was in 1820 that the first serious attempts were made in the United States in this line by the establishment in Boston of a factory for the "preservation of perishable foods in hermetically sealed cans" and a century later the census of the country showed an outturn of 628 million dollars value of the canning and preserving industry against 50 million dollars in 1899, the first year in which the industry was included in census records.

That the financial and business interests of the country recognized the value of this new industry is apparent from the fact that the capital invested in the canning and preserving industry is offically reported at 21 million dollars in the census of 1890 and 378 millions in the census of 1920. The sums paid for the materials used in the canning and preserving establishments advanced from 30 million dollars in 1899 to 412 million dollars in 1919.

ALL NOT TOTALED.

Even these enormous totals do not include the meats and soups canned by the great meat packing establishments or the condensed and evaporated milk which have become such an important factor in both the domestic and export trade, though the value of the canned goods exported does include all canned meats, and condensed and evaporated milk.

All the world asks for our canned goods. They go to every country and continent, but the growth has been most striking in the countries which made their acquaintance during the war.

California, New York and Maryland are, in the order named, the biggest producers of canned goods, but the industry now extends to practically every state.

Book Value of Steel Common $257 a Share

Over Billion Put Back Into Property in Repairs and Additional Plants.

NEW YORK, May 29.—The common stock of the United States Steel Corporation at the end of 1922, had a book value of $257 a share. This contrasts with $143 in 1914 and $102 a share in 1902, the year after the giant corporation was launched.

In the time that has elapsed since its formation the corporation has been enabled to place back into property and new acquisitions an aggregate of $1,100,000,000, and to increase its working capital by $400,000,000.

If everything were eliminated which the United States Steel possessed at its beginning, the increase alone would mean a new steel corporation, theoretically, with a steel ingot capacity of 16,475,000 tons, a working capital of $398,160,173, a property account of $306,311,623, with a total capitalization of $24,846,161.

Property account of the corporation stands at $1,681,579,206, an increase of $306,311,623 since 1902, notwithstanding increased capacity of 142 per cent. Steel ingot capacity in 1901 was 9,245,000 tons, as compared with 22,800,000 tons in [illegible] to capitalization represents an average of $61.80 a ton, as compared with $146.77 a ton in 1922.

Pacific Oil Co. Explains Drop In Its Income

THE decrease in gross earnings of the Pacific Oil Company for 1922 is attributed to the reduction in the market price of oil due to over-production in the California fields in the company's annual report made public today. Gross earnings totaled $21,422,003, compared with $30,853,257 in 1921.

Net earnings from operations aggregated $13,209,181, compared with $18,826,146 for the previous year. Other income, including dividends from subsidiaries, raised the company's total income to $15,[illegible]36,379 against $16,261,293 in 1921. Net profit carried to profit and loss account, after deducting provisions for depreciation and payment of Federal taxes, was $11,[illegible]8,325. Dividends paid amounted [illegible] and the balance December 31, 1922, was $6,606,766 against $5,384,534, December 31, 1921.

The corporation had 739 wells in operation at the close of 1922, 18 new wells were being drilled and seven wells were being re-[illegible]

BUSINESS AND FINANCE

By H. S. SCOTT.

Estimates and calculations of the close of the New York stock market today showed that in the past week 43 per cent of the losses sustained by stocks in the nine weeks from March 21 to May 22 had been recovered.

Opening quotations in today's New York stock market were irregular with the main tendency again upward. Rail shares continued to move to higher ground in further response to the favorable showing made by April earnings statements. Underwood Typewriter advanced three points to a new high record for the year and Laclede Gas advanced 1. Some selling took place in the minor oils and a few speculative industrials, such as Studebaker, Bethlehem Steel and American Smelting, all of which yielded fractionally. Shipping shares and American Can made partial recovery from recent heaviness.

Several of the usual leaders were inclined to sell off after the initial buying orders had been disposed of. Studebaker, Marland Oil, Gulf States Steel and American and Baldwin Locomotive extended their early losses to a point or more. Coppers also were heavy. Coca Cola dropped three points. The stock was placed on a $7 annual basis yesterday, but the quarterly payment of 1¾ per cent compares with the previous regular payment of 1½ per cent and ½ per cent extra. Erie common and first preferred advanced 1 and 2 points, respectively. Gains of 1 to nearly 2 points also were recorded by Atlantic Refining, American International Corporation, Postum Cereal, Cuyamel Fruit, California Petroleum, DuPont and Colorado Fuel. U. S. Cast Iron Pipe sold 3¼ points above the previous sale. Foreign exchanges opened lower. Demands sterling dropped ⅜ of a cent to $4.62⅝ and French francs dropped 2 points to 8.61 cents. German marks sold at .0016⅝ cent, as against the extreme low of .0016¼, established yesterday.

The New York curb market was quiet today and generally lower. Many of the recent promotions that [illegible] for some time were offered in small totals, but even this scant supply could only be placed at some amount of concession, indicating a lack of outside interest that could be attributed to the approaching holiday. Special interest, however, was attached to the fact that many of those concerned in these issues were not disposed to keep supporting orders in the stocks in which they are concerned leaving them practically to take care of themselves and reach a lower level when liquidation on a small scale occurred.

There were some firm features, the tobacco stocks again being in demand from interests active in that group in other markets. Motor stocks were irregular.

There was a marked falling off in the trading in the Standard Oil issues. Prairie Oil sustained a substantial loss on a trifling supply and Standard Oil of New York yielded fractionally. Standard Oil of Indiana, after moving up 5-8, lost its gain when a moderate supply appeared. Gulf Oil moved within a narrow range. Maracaibo, which yesterday sold at a new high record for year, was heavy, showing a loss of over 1 point.

The early prices in the bond market today were somewhat irregular but the undertone continued firm. Active United States government bonds resumed their upward trend after two days of reaction.

Chinese 5s, which fell off yesterday, gained a point. Unusual activity of Erie Railroad liens featured the rail group, the convertible 4s, series "D," jumping 2¼ points and four other Erie issues recording gains of 1 to 1¾. Denver and Rio Grande 4s fell off 1¼ and N. Y. Dock Convertible 4s dropped 2 points. Losses of 1 to 1½ were registered by Cerro de Pasco 8s, Punta Alegre Sugar 7s and International Agricultural Corporation 5s. American Water Works 5s were up 1¾.

AMADOR VALLEY HIGH SCHOOL BONDS OFFERED.

An issue of $110,000 Amador Valley Joint Union High School District 5½ Bonds, purchased by Wm. Cavalier & Co., and the Bond Department of the American National Bank yesterday at a public sale held by the Alameda County Board of Supervisors, Oakland is being offered today on a 4.70% basis when, as and if issued. These bonds are a direct obligation of the Amador Valley Joint Union High District, which is located partly in the southern end of Alameda county, and partly in Contra Costa county, embracing a very prosperous and thriving farming community situated near the cities of Pleasanton and Dublin. The bonds are dated May 1, 1923, and mature three bonds each year May 1, 1929 to 1938 inclusive, and four bonds each year May 1, 1959 to 1963 inclusive. The assessed valuation of the district [illegible] the only bonded debt of the district, which has a population of about 2000. The bonds were purchased for a premium of $2210.

WESTERN PACIFIC EARNS $166,000 FOR APRIL.

Net railway operating income of the Western Pacific Railroad Co. for April, reported by President C. M. Levey at $166,635, represents an increase of $91,985 over that of April, 1922. The net railway operating income for the four months ended April 30 was $89,385, or $410,343 more than that for the corresponding period a year ago.

CAPITAL SHOWING SIGNS OF GOING ABROAD.

Moody's Weekly Review of Financial Conditions in its current issue says in part:

"Strength in bond prices in spite of heavy liquidation in stocks may be taken to mean both that the selling of bonds is pretty complete for the present, and that the selling in stocks is generally for the purpose of getting rid of unstable investments rather than raising funds.

"The trend toward exportation of American capital appears to be the most striking tendency of the times. Foreign loans to the amount of 200 to 300 million dollars may soon be consummated as a result of [illegible] Possibly this is the commencement of a great outflow of capital such as the United Kingdom experienced under partly similar conditions for a century following the Napoleonic wars.

"Liquidation in stocks during these times of very active trade ceases to appear abnormal when one investigates. Prosperity for the corporation and investor consists in the profitableness of trade rather than its mere volume of business. Hence the first great waves of stock market liquidation usually occur soon after high costs begin to cut into profits, but long before the total volume or quantity of trade diminishes much. Now, therefore, we are merely experiencing the normal.

"Gold exports are indicated for the near future in many ways but no alarm should be felt. They are unlikely to be large enough to disturb either bank credits or price levels."

* * *

UNION PACIFIC EARNS 12.75 PER CENT ON COMMON.

Net income from all sources of the Union Pacific Railroad company in 1922 totaled $32,339,723, an increase of $2,276,870 over 1921 according to the annual report made public today. Net income, less sinking fund requirements and dividends on the preferred stock, amounted to $28,318,566, which is equivalent to 12.75 per cent on the $222,291,600 common stock outstanding, as compared with 11.73 per cent earned on the common the year before.

Operating revenues of the railroad decreased $8,093,097, which was due, the report says, to reductions in freight rates and a decrease in passenger travel, as well as by the shopmen's strike. Owing to the miners' strike the company declares it found it necessary to purchase coal from non-union mines in Utah and British Columbia, increasing the delivered price to $3.40 in 1922 as against $3.19 in 1921, the aggregate increase being $915,118.

The general balance sheet shows total investments of $997,720,014. Current assets total $58,741,162.

Total appropriated surplus was $84,660,462 and the profit and loss credit balance $154,776,818, making a total surplus of $219,437,280. Out of a special reserve fund of $50,000,000 the directors charged off in 1922 a loss of the entire account cost of $8,946,781.50 of the preferred stock and $6,412,750 of the cost of the $8,147,000 face value on the general mortgage 20-year six per cent bonds of the Chicago and Alton railroad owned by the Union Pacific.

* * *

L. A. GAS AND ELECTRIC SHOWS STEADY INCREASE.

The Los Angeles Gas and Electric Corporation's income statement for the twelve months ended April 30 shows a balance of $1,784,009 for dividends and surplus as against $1,517,366 for the twelve months ended April 30, 1922. Gross earnings show a substantial increase while operating expenses and taxes for the period show a fairly large decrease.

* * *

DIVIDENDS.

Peter-Arrow—Initial quarterly dividend of $2 on prior preferred.

Southwest Penn Pipe Line—Regular quarterly dividend of $3.

Holly Oil—Initial dividend of $1, payable June 11 to stockholders of May 31.

Coca Cola—Quarterly dividend of $1.75 on common, placing stock on 7 per cent basis and regular semi-annual dividend of $3.50 on preferred.

Anaconda Copper—Quarterly of 75 cents a share.

Glen Alden Coal—Dividend of $2 a share.

United Drug—Dividend of $1.50 a share on common. This is the first dividend action since September, 1921.

Republic Iron and Steel—Regular dividend of 1¾ per cent on preferred and extra of 2 per cent on account of deferred dividends.

Solar Refining Co.—Semi-annual of $5, the first cash one since declaration of 100 per cent stock dividend last December.

Mackay Companies—Regular quarterly of 1 per cent on preferred and 1¾ per cent on common.

Southern States Oil—Allotment of 10 per cent in stock for this quarter, in addition to monthly cash dividend of 1 per cent.

Sears-Roebuck—Regular quarterly of $1.75 on preferred.

Burlington R. R.—Regular semi-annual of 5 per cent.

New York Builds New City Annually

Every year the equivalent of a city of more than 500 buildings is demolished on Manhattan Island and every year a new city of the most imposing types of construction rises to replace the demolished city.

This annual disappearance and reappearance of a vast city within a city offers an interesting revelation of the tremendous forces which constantly are exerted to [illegible] hattan. In no city in the world are such Herculean processes of demolition and rebuilding at work as there are within the limited confines of this island.

According to statistics made public by S. W. Straus & Co., from [illegible] Department of the Borough of Manhattan, there were during the ten-year period, 1913 to 1923, a total of 3609 buildings of all types completed against a total of 5736 of all types demolished. These figures include 235 one and two-family dwellings erected, against 2242 demolished, and 926 tenements and apartments erected, against 1258 demolished.

Nothing Ahead But Prosperity, Assert Bankers

FRENCHLICK, Ind., May 29.—A note of optimism regarding the future business outlook in the United States, was sounded today by delegates attending the eleventh annual convention of the National Association of Reserve City Bankers, in session here.

Speakers at the convention declared that business right now is at its height and that even if there should happen to come a lull with the approach of hot weather, there is every likelihood that it will be no more than a temporary condition.

SAN FRANCISCO STOCK EXCHANGE

Special Wire Service to OAKLAND TRIBUNE. Morning Prices

	Bid	Ask
Tonopah.		
Belmont	93	1.00
Cash Boy	07	09
Ginsy Queen	02	03
Halifax	28	30
MacNamara	03	04
[illegible]	02	03
Midway	05	06
Mon Pittsburgh	02	04
New Calif	01	..
North Star	02	03
Oriental	01	02
Rescue	06	08
Tonopah Extension	2 05	..
Tonopah 76	..	06
Pittsburgh	01	02
West End	96	98
Jumbo Ex	07	07
West Tonopah	09	11
Divide District.		
Aladdin	03	04
[illegible]	01	02
Abner	04	07
Arizona	01	02
Arg. Blue	01	02
Belcher	01	02
Belcher Extension	04	05
Ben Hur	02	03
Ben Hur Extension	..	..
Berlin	..	..
Butler	01	02
Butte Divide	06	12
Butler	01	02
Divide City	02	..
Divide Tonopah	20	..
El Pomo	01	02
E. Divide	01	02
Florence	..	02
Giant	..	12
Gold Bar	01	02
Gold Zone	03	04
Goldpick	01	02
Golden	01	02
Granite	..	01
Hasbrouck	04	05
Hercules	02	03
High Divide	02	03
Hull City	..	02
Kendall	01	02
Keystone	..	..
Knox	02	03
Lucky Boy	01	02
Marsh	01	02
Mary	01	02
Nevada	01	02
N. Divide Extension	04	05
Northern	03	04
Operator	..	04
Pay Divide	..	02
Re Silver K	05	06
Reno	03	02
Revert	..	02
Roberts	01	03
Silver King	06	10
Sunbeam	01	02
Smuggler	04	05
Sutherland	..	10
Thompson	01	02
Verdi	..	02
Victory	08	01
West	01	02
Western Divide	01	02
Wilson	01	02
Goldfield District.		
Blue Bell	09	06
Booth	07	05
Comb Fraction	01	02
Crackerjack	02	03
Florence	45	..
Goldfield Con	06	04
Goldfield Development	06	08
Grandma	02	03
Great Bend	01	02
Jumbo Extension	04	05
Lewanas	02	03
Lone Star	03	04
Red Hills Florence	02	03
Sandstorm Kendall	02	03
Silver Pick	04	05
Spearhead	11	12
Comstock.		
Alta	..	20
Andes	03	04
Best & Belcher	06	..
Bullion	..	10
Caledonia	45	..
Concordia	06	08
Crown Point	06	07
Con Silver	..	06
Con Virginia	10	11
Gould & Curry	02	..
Hale & Norcross	16	17
Jacket	18	..
Mexican	05	06
Potosi	..	10
Savage	06	..
Scorpion	01	02
Seg. Belcher	05	06
Sierra Nevada	04	05
Union	16	15
Utah W. C.	01	02
Eureka.		
Bullwhacker	62	65
Climax	01	..
Carlton	40	..
Operator	03	04
Eureka Hally	06	09
Eureka Ham	01	02
Uncle Sam	04	05
Simons		
Simon Silver	28	29
Simon Mine	01	02
Simon Sterling	02	03
Simon Consol	05	06
California.		
Argonaut	2.00	4.00
Bunker Hill	..	07
Central Eureka	1 00	1 10
Double O	02	04
Gross	04	05
Kennedy	4.00	..
Moore	07	10
Morrington	01	02
Nevada Pacific	..	07
So Eureka M Co	21	30
Yellow Dog	45	49
Oatman.		
Big Jim	..	..
Cash Entry	02	05
Gold Key	..	..
Lazy Boy	..	..
Mohawk Con	31	..
Nellie	10	12
Oatman Coin	..	..
United Oatman	10	..
San Francisco	03	..
Tress Vault	28	..
United American	06	..
United Western	01	02
Manhattan.		
Manhattan Consol	..	..
Mustanz	07	08
Union Amalgamated	01	03
White Caps	06	..
Other Districts.		
Arrowhead	..	..
Broken Hills	01	02
Boundary Red Mountain	25	30
Carrie Silver	01	02
Lib Jew Round Mtn	..	..
Kingman S G	02	03
Mayflower	01	03
Round Mountain	25	29
Nevada Hills Beore	..	02
Silver Hills of Nev	01	02
Vista Grande	..	21
OIL QUOTATIONS.		
Amalgamated Oil	128	130
Associated Oil	117½	118
Brookshire	..	70
Claremont	1.22½	..
Eureka Crescus	14	16
Consolidated M. Co.	27	28
General Petro com	35¾	36
General Petro pfd	22	24
Holly	17	18½
Holly Development	1.75	2.00
Honolulu	2.27½	..
Illinois Crude	..	07
Junction	..	1.22½
Kern River	..	7.50
McKittrick	..	..
M J & M M pfd	31	32
M J & M M com	03	..
Nor. American Oil	1.07½	1.12½
Palmer Union pfd	..	30
Palmer Union com	..	..
Pacific	37½	38½
Petroleum Operators	..	..
Royal Dome	15	..
Premier	..	..
Producers	1.50½	..
Pyramid	08	..
Record	1.00	1.22½
S F & McKittrick	..	21
Sawtelle	10	..
Shell Union	18½	19
Standard Oil of Cal	54	54½
S W & B	..	..
Standard rights	3.25	3.37½
Transcontinental	8.25	8.50
Tran-O	3.50	3.87½
United Oil	1.00	1.05
Upon Associates	47½	47½
Union Oil of Cal	16½	..
U S California	..	5½
West Coast	110	..
U S Pipe Wyoming	1.80	2.10
Ventura	..	5½
Mining Sales.		
100 Belmont	..	93
1000 West End	..	98
7000 Belcher Ex	..	05
2000 Hasbrouck	..	07
1000 Marsh	..	04
1000 do	..	05
500 Smuggler	..	..
500 Victory	..	04
1000 Speculator	..	12
2200 Best & Belcher	..	06
1500 Con Virginia	..	10
2000 Gould & Curry	..	06
1000 do	..	09
1000 do	..	10
500 Savage	..	06
300 Simon Silver Lead	..	31
3000 do	..	30
2500 do	..	29
14500 Gross	..	04
1000 Dey Mines	..	10

UNLISTED SECURITIES

Furnished by William Cavalier & Co. Morning Prices

BONDS.	Bid	Ask
Alameda Farms 7s	95	98
Assoc Oil Co 1st if 5s	..	..
Bay Cos Power 6s	..	..
Blue Lake Wat Co 2d 6s	..	..
Calamba Sugar Estate 6s	..	..
California N W 1st 5	98½	..
California Wine As 5s	..	..
Cent Cal Traction 5s	41	42½
Coast Valley Gas 6s	..	94
Con Electric 5s	..	95
Crocker Hotel Co 5½s	100¾	..
Davies 7s	100¼	101
Fair Print 7½s 1930	..	101
East Bay Water 6s	..	100
East Bay Water 7½s	..	105
General Petroleum 6s	129	..
Gen Petr 6s notes	..	..
Gt West Power Co 8s	..	109
Gt West Power Co 6s '10	98	99
Gt West Pow Co 6s '25 deb	..	..
Holland Ld Co 1st 5s	..	..
Holly Sugar 7s	99½	100
Hunting Ld & Imp 6s	..	..
Insurance Exch 5½s	101	101½
L A Pacific 5s 1950	..	..
L A G & E 5½s	95½	95⅞
Los Angeles Gas 6s	100	..
Mt Whit Pow & Elec Co	103¼	..
Natomas L & M 6s	96	..
Orpheum 6s	..	100
Owl Drug 6s notes	..	..
Pac L & P 1st ref 5s	95	..
Palace Hotel 6s	101	101½
Pets & S Rosa 1st 5s	..	..
Ralph Nav & Coal 7s	81	83½
Sac Val Pow 1st 6s	100¾	..
San Diego G & E '26 5s	..	..
S F Dry Dock 5s	..	..
S P L A 4½s callable	94	97
S F G & E 4½s uncall	92	..
S F & S J Valley 5s	100½	..
S F O T Railway	..	101
Group 1-A	97½	..
Group 1-B	87	88
Group 1	88	89
Group 2	67½	68
Group 3	53¾	53¾
S J & L 1950	103½	105
S J L & P 6s 1950	98	..
Santa Rosa G & E 1st 5s	..	..
Sierra Power 1st 6s	66	67¾
Sierra Power 1st 6s A	..	..
South Pacific Coast 4s	..	..
So Cal Gas 7s 1951	103½	104½
Southern Cal Cement 6s	99	100
Southern Cal Edison 5s	..	96
Spring Val Water Notes	99	100
Southern Cal Edison 6s	101½	101⅞
Stand Elec Co 1st 5s	99	..
Stand Port Cement 6s	95½	..
Unit R R of S F 4s ctf	64½	65
Union Oil 6s 1925	100	..
Western Pac rights	50	..
West Sacramento 6s	..	..
Yosemite Val R R 1st 5s	..	59½

*A recent ruling of the San Francisco Stock and Bond Exchange permits the Oakland Exchange [illegible] Route bonds to be designated in sales by the group number used in the reorganization plans.

CEMENT STOCKS.	Bid	Ask
Pacific Portland Cement	98½	99
Riverside Cement	125	150
Santa Cruz Port Cem Co	101½	102
RAILROAD STOCKS.		
Central Cal Traction	..	..
Western Pacific pfd	59½	60
Western Pacific com	17	..
Key Route 1st pfd w i	72	..
Key Route 2d pfd w i	21½	..
WATER STOCKS.		
East Bay Water com	..	..
SUGAR STOCKS.		
Holly Sugar	33	..
Honolulu Plantation	50½	..
Kilauea	51	..
McBryde	..	8
Union Sug pfd w i	27⅞	..
Waialua Sugar Co	35	..
OIL STOCKS.		
Associated Oil new w i	29¾	..
Balboa Oil	5	..
Boston Pacific Oil Co	1½	2¼
Caribou	55	83
Claremont	50	95
Cons Mutual	38c	39c
Holly	16⅞	..
Holly Development	1.75	1.80
Illinois Crude Oil Co	7c	10c
M J & M Oil Co	8c	7c
National Pacific Oil	4c	..
Palmer Union pfd	12c	..
Petrol Opers Assn	40c	45c
Trojan Oil Co.	..	..
Transcontinental Oil	8½	8½
Ventura Oil	25¾	26
U S Oil of California	5.00	..
U S Wyoming	1.90	2.00
INSURANCE STOCKS.		
West Coast Life	4	..
West States Life	14½	..
Vulcan Fire	2.50	..
GAS AND ELECTRIC STOCKS		
Midway Gas pfd	73½	75
Gas Consumers	9¾	13
Coast Gas G & E 1st pfd	85½	..
Southern Cal Edison com	101½	102

	Bid	Asked
BANK STOCKS		
Bank of Italy Corp	122½	..
First Nat Bank Oakland	..	220
Fugaza Bank	..	140
Italian American Bank	140	..
Liberty Bank	115	120
Merchants National	130	..
The Oakland Bank	225	..
Portuguese American Bank	94	..
MISCELLANEOUS STOCKS.		
Albers Grain & Mill Co	..	83
Calif Wine Assn com	54	..
California St Cable	85	..
Central Cal Cream	..	..
Cypress Lawn Cemetery	2¾	..
City of Paris pfd	90	..
Dollar Steamship Co	..	..
Engels Copper	2.00	2.10
Golden Gate Ferry	..	85
Goodyr T & T Cal pfd	87	88
Gt West El Chem pfd	20c	50c
Globe Mills	80	..
Gt West El Chem com	2c	..
Holland Land	..	60
Hunt Bros pfd	..	..
Hunt Bros com	..	..
Matson Navigation	130	..
Moorhead Laboratories	8c	10c
National Radio	1c	4c
Natomas Ld & Dredg Co	..	..
Northwest Electric pfd	93	94
Orpheum Circuit Co pfd	91	94
Orpheum Circuit Co com	..	..
Owl Drug com	95	..
Owl Drug pfd	..	102
South S F Land Co	22	28
Sperry Flour pfd	93	96
Raphael Weill pfd	..	..
Virden Packing Co	30½	..
Western Mfg Co & Gty Co	..	..
Western Meat Co	..	75
West End Chemical Co	35	35½
Zellerbach Paper Co pfd	96	100
Zellerbach Paper Co com	96	100

This Exchange will be closed May 30, Decoration Day.

UNLISTED SALES.	
100 Western Pacific pfd	60
25 Santa Cruz Cement	101½
5 Pacific Portland cem	98½
20 Goodyear of Cal pfd	88
19 Goodyear of Cal pfd	87½
100 Western Pacific common	17
10 Sperry Flour new pfd	93
1000 Cons Mutual	38c
100 Holly Oil	17½
30 U. S. Oil of Wyoming	1.05
3000 Los Ang. G&El 5½ 1943	95⅝
20,000 Group No 3	53⅝

San Francisco Stock and Bond Exchange

Special Wire Service to OAKLAND TRIBUNE. Morning Prices

MISCELLANEOUS BONDS.	Bid	Asked
Am Factors 1st Mtg 7s	102¼	102¾
Bay Counties Power 5s	..	100
Cal Cent G E 5s	96	96½
Cal Elec Gen 1st Mg 5s	94¼	..
Cal G & E M T C 5s	..	..
Cal G & E Unif 5s	96½	97¼
Cal Haw Sg 1st Mtg 7s	105¼	106
Cal Ore Pr A 7½s	106	..
Cal Ore Pr B 6s	99½	..
Cal St Cable 5s	101	..
Cal Tel & Light 6s	100	..
City Electric Co 5s	90½	..
City Investment Co 5s	92	..
Coast Co Lt & Pow 5s	88	..
East Bay Water 7½s	98¼	98½
[illegible]	[illegible]	101
Gen Pet 1st Mtg 7s	104⅝	..
Great West Power 5s	90¼	..
[illegible]	[illegible]	[illegible]
Home T & T Spokane 5s	92⅝	..
L A Elec Co 5s	96	..
L A G & E 7s	104½	105
L A G & E Corp 7s	101	..
L A G & E C 1931 7s	105	..
L A Light Gld 5s	98½	..
L A Railway 5s	89⅝	..
L A Ry Corp 5s	72	82
L A Pac 1st Con Mg 5s	90	..
L A Pac of Cal 5s	..	88
Mkt St Ry 1st Con Mg 5s	93	..
Miller & Lux 7s	102½	103
Natomas Co of Cal 6s	57	58
North Cal Pr	100¼	101
North Cal Power 5s	97	..
North Cal Pwr Cons 5s	95¼	96
Orpheum Th & Rlty 6s	96⅝	97
Pac Gas Imp 4s	89	91
Pac Gas & Elec 5s	91	91½
P G & E 1st Rf M SB 6s	102	102½
P G & E 1st Rf 7s, 1920	107½	107¾
Pac Elec Ry 5s	82½	..
Pac Tel & Tel 6s	96	96½
Pac Tel & Tel Ref 5s	91½	..
Paraffine Co 7½s	104¼	..
Sac El G & Ry 5s	97	98½
San J Lt & Pwr 5s	93¼	..
San J Lt & pwr s A 6s	98	100
S J Lt & Pwr s B 6s	98¼	99
San J Lt & Pwr s C 6s	98¼	98¾
S J & S C R 4½s	45	46
So Cal Gas 1st Mtg 6s	98½	99¼
S P R R Cal 1st Gt 5s	90¾	91¾
S P Ry Ry Cal 6s	103	111
S P 1st Ref 4s	87	87½
S P Co 4s 1929	90	91
S P Co Conv 5s	91½	93
S P Co 20yr 4s, 1920	90⅞	..
S P Terminal 4s	81¼	..
Sperry Flour 6s	96¼	96½
S V Water G Mg 4s	99½	..
Stand Oil of Cal 7 Notes	105¾	105⅝
Union Oil of Cal 5s	95½	..
Un Oil of Cal 6s, 1942	100¾	100⅞
United Gas & El 5s	97	..
Valley Cos Pwr 5s	96	99
West Pac 1st 5s	79½	79½
WATER STOCKS.		
East Bay Water A pfd	..	87¼
East Bay Water B pfd	74½	..
Spring Valley Water Co	73¼	73½
GAS AND ELECTRIC STOCKS.		
Cal Ore Pwr Co pfd	98	..
Gt Western Pwr pfd	99	99¼
L A Gas & Elec pfd	87½	87¾
Northw Elec Co com	28¼	..
P G & E com	79½	80
P G & E 1st pfd	89	..
Pac Lighting pfd	..	85
S J Lt & Pwr Prior pfd	98½	..
S J Lt & Pwr Corp com	26¾	..
Union Oil of Cal	95½	..
Western Pwr Corp pfd	79	82
Western Pwr Corp com	32	..
RAILROAD STOCKS.		
S F-Sacramento R R com	3¼	..
INSURANCE STOCKS.		
Firemen's Fund Ins Co	338	..
Home Fire & Mar Ins	26	..
Title Ins & Guaranty	147½	..

	Bid	Asked
BANK STOCKS.		
Amer Nat Bank	128	130
Anglo Cal Trust	..	..
Anglo & L P Nat Bank	166½	..
Bank of California N A	210	211
Bank of Italy	227	230
The French-Amer Bank	145	..
Humboldt Sav Bank	170	..
Mercantile Trust Co	270	..
Union Trust	3000	..
Wells Fargo Nev Nat	195	198
SUGAR STOCKS.		
Alameda Sugar Co	6	..
Calamba Sugar com	..	39
Hawaiian Coml & Sug	46½	46½
Hawaiian Sugar Co	34	..
Honokaa Sugar Co	4½	6
Hutchinson Sugar Plan	14¼	..
Oahu Sugar Co Ltd	38½	39
Olaa	8⅞	9
Onomea Sugar Co	49	50
Pioneer Mills	28½	..
Paauhau Sugar Plan Co	11¼	..
Union Sugar Co	35	..
OIL STOCKS.		
Amalgamated Oil Co	128	129
Associated Oil Co	116	..
Genl Petlm pfd	23½	24
Genl Petlm com	36	36¼
Honolulu Cons Oil Co	2.25	2.30
North Amer Oil	1.15	1.17½
Pacific Oil	37½	37¾
Pinal Dome Oil Cptn	47c	1½
Standard Oil of Cal	53½	54
Sterling Oil & Dev Co	2½	3
Texas Cons

Continued Record Production of Steel Expected

MOTOR FACTORY MEN SAY OUTPUT KEEPS UP PACE

Total May Output Expected to Be 370,000 Cars Against 365,000 in April.

BY CONSOLIDATED PRESS
Special Leased Wire to TRIBUNE

NEW YORK, May 29.—The largest factory in the automobile business today is the rumor factory. The output of rumors or a slump in automobile manufacture is tremendous, prompted, it is believed, by the recent slump in the stock market. Yet a survey today of leading plants of the country does not bear out reports the serious changes are taking place. It is true that a number of the smaller concerns and one or two of the larger factories have felt a recession in orders, but the losses recorded are being more than offset by the gains in other plants.

"Sales are holding up strong with us," H. M. Jewett, president of the Page-Jewett company, said today. "We are obtaining many new orders from the West and Southwest. There may be the usual seasonal let-up during the next sixty days in the industry as a whole but there is nothing to indicate it yet."

President Hastings of the Hupp Motor Car company agreed with this exposition of the situation and added: "Our export sales this year will be from two to three times as large as last year. Export shipments for the first four months of 1923 were triple those of the corresponding months of 1922. Business is good with us and we see nothing to make us change our minds as to the future.

"Taken by and large, the industry has only slowed up in those plants whose product has not carved out an individual sales demand for itself. It seems now as if the vigorous sales campaigns of the leaders are taking business away from the followers. Competition is keener and plants are fighting harder to hold their own. If this trend continues another thirty days we may expect price reductions in one or two instances."

It seems likely that the May automobile output will exceed that of April by at least five per cent. Making full allowance for a possible falling off in one or two plants, the total for May is estimated conservatively at 370,000 vehicles, compared with 365,000 for April. The Ford May output will exceed the April record of 160,000 by several thousand cars. Chevrolet will touch 45,000 in May compared with 39,000 in April. Packard and Hupp are going strong and are still behind with orders. The Buick factories will show a record of possibly 22,000 to 23,000 cars. Studebaker with its capacity output of 670 a day in both the Detroit and South Bend plants will not fall behind April. Five thousand is predicted as the May output for Paige-Jewett.

Dodge Brothers stated today that the peak of Dodge sales will not be reached for another thirty days. Contrary to reports, Dodge executives say, they are not storing any cars or releasing employees. The Dodge output now is approximately 750 cars a day.

DETROIT, Mich., May 29.—The output from the Ford Automotive factories showed no sign of a let-up today from establishment of new high records. The American plants last week turned out 39,417 cars and trucks, an increase of 114 over the preceding week. The high daily output for the week was 6,658 cars and trucks.

NEW YORK BOND MARKET

(By Associated Press.) Exclusive to OAKLAND TRIBUNE.

Liberty Bonds are quoted in this table in dollars and thirty seconds of dollars instead of dollars and cents. The fractions are designated by giving the numerator only, following a decimal point.

NEW YORK, May 29.—Following are today's high, low and closing prices of bonds on the New York Stock Exchange, and the total sales of each bond (in $1000):

Sales		High	Low	Close
	U. S. BONDS.			
84	Liberty 3½s	100.28	100.23	100.24
86	Do 1st 4¼s	98.15	98.06	98.15
221	Do 2d 4¼s	98.16	98.05	98.16
775	Do 3d 4¼s	98.26	98.20	98.26
1508	Do 4th 4¼s	98.19	98.09	98.19
122	Treas 4¼s	99.23	99.22	99.22
	FOREIGN.			
66	Argentine 7s	102½	102	102
2	Chinese R 5s	46½	46½	46½
30	Bordeaux 6s	81½	80½	81
8	Copnhgn 5½s	92¾	91¾	91¾
46	G Prage 7½s	82¾	81¾	81¾
32	Lyons 6s	81½	80¼	81¾
56	Marseilles 6s	81½	80¼	81½
7	R Janeiro 8s	94¾	94¼	94¼
2	Zurich 8s	110	110	110
51	Czech-Slov 8s	95½	95¼	95½
2	Dept Seine 7s	88¼	88	88
3	Canada 5½s	101⅝	101⅝	101⅝
20	Do 5s	99	96¾	96¾
27	Dtch E In 6s	96	95⅞	96
111	Do 5½s	92½	92	92
34	Fra I B 7½s	92½	92	92½
59	French 8s	100	99⅞	100
68	Do 7½s	95¾	95⅝	95¾
24	Hol-Am L 6s	89	88⅞	89
4	Japanese 4s	81⅝	81¼	81¼
5	Do 4½s	93½	93	93
37	Belgium 7½s	102	101⅝	101⅝
15	Do 8s	100½	100¼	100½
11	Denmark 6s	98¼	97⅞	98¼
10	Italy 6½s	96½	96½	96½
15	Netherlnds 6s	100¼	100	100¼
4	Norway 6s	98¼	98	98¼
258	Serb Croat 8s	69½	68⅝	69
17	Sweden 6s	105½	105⅜	105⅜
57	P-L-Medit 6s	76¼	76	76
31	Bolivia 8s	91½	91¼	91⅞
2	Chile 8s	103¾	103¾	103¾
9	Do 7s	96	95⅞	96
6	Colombi 6½s	94	93¾	94
11	Cuba 5½s	99¼	99¼	99¼
7	Haiti 8s	95	94½	94⅝
12	Queensland 6s	101¼	100¾	101¼
38	R O do Sul 8s	97	95½	97
4	San Paulo 8s	100	99¾	100
4	Swiss Con 8s	115⅞	115⅝	115⅝
21	British 7½s	112⅞	112¾	112¾
77	Do 5½s	107¾	106¾	106¾
45	Brazil 8s	96½	95¾	95¾
7	Do CRE 7s	82⅝	82¼	82½
11	Mexico 5s	57	56⅝	56½
11	Do 4s	68¾	68½	68½
	RAILWAY AND MISCELLANEOUS.			
41	Am A C 7½s	99¼	98¾	99¼
44	Am Smelt 5s	90½	89⅞	90½
31	Am Sugar 6s	102¼	102	102¼
1	Am T & T 6s	114½	114½	114½
17	Do col 5s	97¾	97⅝	97¾
7	Do col 4s	97¼	97¼	97¼
11	Am W&E 5s	86	85¾	86
49	Anac Cop 7s	101¾	101¾	101¾
87	Do 6s	97⅝	97¼	97¼
89	Ant Jur W 6s	83½	83	83½
6	Armour 4½s	85¼	85	85
19	A T & SF 4s	89¾	88½	88¾
13	Do adj 4s	80½	80½	80
4	Atl C Line 4s	87½	87½	87½
1	Atl Refin 5s	98⅞	98⅞	98⅞
22	B & O 6s	100¾	100½	100¾
11	Do cv 4½s	80¼	80	80
19	Bel Tel Pa 5s	97¾	97⅝	97½
12	Beth Steel 6s	99	98½	99
16	Do 5½s	92	91½	92
4	Brier HS 5½s	94¾	94½	94¾
19	Bklyn R T 7s	93½	93½	93½
4	Camag Su 7s	99	98¾	99
4	Can North 7s	114	114	114
17	Can Pacific 4s	79½	79⅝	79½
49	Caro C & O 6s	97⅝	97⅝	97½
5	Cent of Ga 6s	100¾	100¾	100¾
11	Cen Leathe 5s	98¾	98¾	98¾
1	Cen Pacific 4s	86	86	86
1	Cerro de P 8s	130½	130½	130½
14	C & O cv 5s	89¾	89¼	89¾
4	Do cv 4½s	88½	88	88½
60	C & A 3½s	26¾	26¾	26¾
9	C R & Q 5s	99¾	99⅝	99¾
5	C & E Ill 5s	79⅞	79⅞	79⅞
31	Chi Gt W 4s	51⅝	50	50
6	CM&StP 4½s	65⅞	65⅝	65⅞
35	Do ref 4½s	59⅞	59⅝	59⅝
20	Do 4s	80⅝	80½	80½
4	C & NW 7s	107½	107½	107½
4	Chi Rwys 5s	80¾	80½	80½
2	C R I & P 4s	80½	80½	80½
23	Do ref 4s	78¾	78½	78½
1	C & W Ind 4s	71⅝	71⅝	71⅝
15	Chile Cop 6s	100½	100	100½
4	CCC & StL 6s	101	100¾	100¾
7	Clev U T 5½s	103¾	103¾	103¾
5	Col Indus 5s	77½	77	77½
11	Col & So 4½s	84½	81¼	84½
2	Col G & E 5s	97	97	97
9	Com Pow 6s	87¼	87¼	87¼
11	C Coal Md 5s	87⅞	87⅞	87⅞
24	Cuba C Su 8s	95¼	94¾	95¼
1	Cub Am S 8s	107½	107½	107½
2	Del & Hud 4s	87½	87½	87½
30	D & R G 5s	50¾	50½	50¾
4	Do con 4s	75½	74¾	74¾
22	Det Edison 6s	104	103¾	104
5	Det U R 4½s	83¼	83¼	83¼
5	Donner Sil 7s	87½	87	87½
4	DuP deN 7½s	107¾	107¼	107¾
1	Duqu Lt 7½s	107	107	107
14	ECub Su 7½s	103½	103¼	103½
54	Em G&F 7½s	92⅞	92½	92⅞
27	Erie pr l 4s	58½	56⅝	58¼
244	Do gen l 4s	48¾	46⅞	48
4	Gen Elec 5s	100⅝	100½	100½
11	Goodrch 6½s	101⅝	100¾	101⅝
29	Goodyer T 8s	105	104½	104½
7	Do 8s 1941	117¼	117¼	117¼
16	Gd Trunk 7s	114	113¾	113¾
60	Gt North 7s 1936	100¾	100¾	100¾
16	Do 5½s	100¼	99¾	99¾
16	Hersh Cho 6s	98¾	97⅞	98½
12	Hud & M 5s	81	80⅝	80⅝
38	Do adj 5s	89	88⅞	88⅞
5	Hmble O 5½s	98¼	98¼	98¼
2	Ill Cent 5½s	101¼	101¼	101¼
9	Do ref 4s	86⅝	86¼	86¼
1	Ill Steel 4½s	91½	91½	91½
8	Ind Steel 5s	100	100	100
1	Interb R T 7s	90¾	90¾	90¾
4	Do 6s	65½	65	65
2	Do ref 5s	66¾	66¾	66¾
15	Int & Gt N 6s	42¼	41⅝	42¼
6	Int M Mar 6s	84⅞	84½	84½
6	Int Paper 5s	85	84¾	84¾
5	K C South 5s	86¼	86¼	86¼
4	K C Term 4s	81¾	80¾	80¾
1	Kelly-S T 5s	108½	108½	108½
4	Lack Steel 5s	90	90	90
12	L S & M S 4s	92¾	92¼	92¼
4	Lehigh Val 6s	102¼	101⅞	101⅞
7	Ligg & M 5s	97¼	96¼	96¼
1	L & N 5½s	103½	103½	103½
4	Mana Su 7½s	98¾	98½	98½
2	Mkt St Ry 5s	93¾	93¾	93¾
49	Marland O 8s	140½	135	135
5	Do 7½s	106½	106½	106½
1	Midval Stl 5s	87¾	87⅞	87⅞
14	Mil ER&L 5s	84⅝	84⅛	84⅛
22	M & St L 4s	26¾	26½	26¾
28	M K & T 6s	93¼	91⅝	93¼
45	Do pr l 5s	78⅝	78	78⅝
144	Do adj 5s	52⅝	52½	52¾
14	Mo Pacific 6s	94½	94	94½
4	Do gen 4s	58¼	58	58¼
1	Morris 4½s	80½	80½	80½
12	NChg T&T 5s	96¾	96⅝	96¾
2	NOT&Mex 5s	78¼	78¼	78¼
68	N Y Cent 6s	105	104⅝	104¾
141	Do imp 5s	96¾	96¼	96¼
2	Do con 4s	81⅞	81⅞	81⅞
5	NY Edis 6½s	109½	109	109
4	N Y Gas 5s	98¼	98⅛	98¼
18	NY NH&H 7s	81¼	61¼	61¼
59	Do cv 6s	64	63½	63¾
3	N Y Rwys 4s	36	36	36
2	N Y Tel 6s	104½	104½	104½
15	Do gen 4½s	93½	93½	93½
1	NYW&B 4½s	41	40½	40½
5	Norf & W 6s	110	110	110
11	Nor Pacific 6s	108¾	108	108
1	Do imp 6s	96	96	96
26	Do pr l 4s	87	81⅝	81⅝
17	No St Pow 5s	91½	90½	91½
7	No Bel Tel 7s	107¾	107¾	107¾
5	Ore & Cal 5s	99½	99½	99½
12	Ore S Line 4s	92½	92	92
14	Or-W R N 5s	80	80	80
8	Pac G & E 5s	91½	91	91½
4	Pac T & T 5s	91¾	91¾	91¾
57	Pen RR 6½s	108¼	108	108¼
15	Do gen 5s	100¼	100¼	100¼
10	Do gu 4½s	91½	91½	91½
1	Pere Marq 5s	95	95	95
2	Phila Co 6s	100¾	100¾	100¾
28	Pirce Arw 8s	77½	77	77
5	Pro & Refl 8s	107½	107	107
13	Pub Serv 7s	84	83¾	83¾
4	Punt Al Su 7s	114½	114½	114½
2	Reading g 4s	87½	86¾	86¾
1	Rem Arms 6s	93¾	93¾	93¾
2	Rep I&S 5½s	90½	90½	90½
14	Rl A&L 4½s	77¾	77	77½
40	St L & S F 4s	68	67½	67¾
26	Do adj 6s	74	73⅞	73⅞
66	Do inc 6s	64	63¾	64
18	St L S W 4s	77½	77	77
6	StP&KC 4½s	77½	77	77
44	Seabrd Al 6s	66¾	66½	66¾
15	Do adj 5s	30½	30½	30¾
14	Do ref 4s	45	44½	45
49	Sinclair O 7s	99¾	99½	99½
1	Do 5½s	98¾	98¾	98¾
21	Do P L 5s	87¼	86¾	87
24	So Pacific 4s	91⅞	91⅝	91⅝
49	Do ref 4s	87¾	87½	87¾
5	Do col 4s	81⅝	81⅝	81⅝
29	So Rwy 6½s	101⅞	101⅝	101⅞
22	Do con 5s	95½	95¼	95¼
21	Do gen 4s	68¾	68	68
1	So P R Sa 7s	101	101	101
17	Stnd O Cal 7s	106¾	106	106
5	Steel Tube 7s	102½	102½	102½
10	Third Av 5s	54¼	54	54¼
2	Tol Edison 7s	106¼	106¼	106¼
6	Un B & P 6s	97	96	97
5	Un Oil Cal 6s	100½	100½	100½
1	Un Pacific 4s	91¾	91¾	91¾
20	Do cv 4s	95¼	95⅛	95⅛
1	Un Tank C 7s	104	104	104
4	Un Drug 8s	113½	112¾	112¾
12	Un Ry Inv 5s	94	93¾	93¾
1	U S Rub 7½s	107	107	107
21	Do 5s	87¾	87½	87¾
10	U S Steel 5s	102¾	102	102
5	Un St Rlty 6s	99¾	99¾	99¾
5	Utah P&L 5s	93½	93½	93½
15	Vert'n Su 7s	98	98	98
22	Va-Car Ch 5s	86¾	86¾	86¾
9	Do 7½s	73¼	72¾	73
27	Va Rwy 5s	96¼	95¾	95¾
4	Wabash 5s	96¼	96¼	96¼
7	Warner Su 7s	102½	102½	102½
7	West Md 4s	61½	61½	61½
5	West Pac 5s	79½	79¼	79½
11	Wstghs El 7s	107	106¾	107
9	Wilson 7½s	98½	97¾	98½
2	Do cv 6s	91⅞	91⅞	91⅞

Total sales of bonds today were $10,438,000, compared with $11,442,000 the previous day; holiday a year ago.

NO SLACKENING IN DEMAND FOR IRON PRODUCTS

Any Let-up in Business Only Temporary. Declares Head of Bethlehem Company.

BY CONSOLIDATED PRESS
Special to The Tribune

(The following exclusive interview with the president of the largest producer in one of the greatest basic industries of the world, answers questions which have caused uneasiness to every banker, broker, manufacturer, producer, distributor, workman and consumer in the United States and which have a bearing on the welfare of every citizen of this country.)

NEW YORK, May 29.—"There is not going to be any business depression." That was the answer James A. Farrell, president of the United States Steel Corporation, made to inquiries as to what the steel manufacturers of this country thought of the apparent business let-up.

"Things have let up a little it is true," Mr. Farrell continued. "That is because of the check to building operations. That tendency has not affected the steel industry at all. There are enough orders now on the books of the steel companies to keep all of them busy. The volume of these orders is such that it will not even permit the production to catch up with deliveries.

NO CHANCE FOR LULL.

"Even when they do catch up there will be no chance for a lull, for the let up in general business will end very shortly. The causes behind the calling off of projected business programs, the reasons for which are going to be ironed out and ironed out quickly."

Farrell was asked if those reasons related to the unusual demands for wage increases (especially in the building trades.

"You can take my statement as it stands and put your own interpretation upon it," he answered.

"The steel industry is so diversified in its activities," he continued, "that not only will the orders on the books keep mills busy but even a check in one line, for example structural steel, will allow plants to divert their activities to other products such as automobile sheets, rails, plates and bars for which there is an insistent demand.

"I have no idea, nor any reason for having an idea that the country must go through another period of deflation."

Every word of the above was submitted for discussion to over thirty steel manufacturers still in New York after the meeting of the American Iron and Steel Institute and not a single man failed to agree with Mr. Farrell's attitude in every essential particular.

USUAL SLOW DOWN.

It was agreed that there would be the usual summer slow-down but all asserted that this would be succeeded by business in the full equaling or exceeding that prevailing at the present time. Even during this expected slow-down they said, business would be fairly up to average. They declared in the fall, business would be right back.

"Prosperity now in evidence," concluded Farrell, "is built on a solid foundation. I look for a continuance of that prosperity throughout the present year at least."

With regard to the slump in commodity prices, especially the fall in copper, Farrell said: "There is no reason for nervousness on the part of copper producers. There is more copper being sold today than there was two months ago."

Mr. Farrell confirmed strongly the statement of E. H. Gary, chairman of the board of directors of the United States Steel Corporation, that there was nothing in sight to indicate substantial diminution of the demand for finished steel in this country within the next six months.

Vice-President King of the Jones & Laughlin Steel Company added an enthusiastic endorsement.

"Out west we are optimistic," he said. "The lull in steel buying is only temporary and it has been beneficial in that it has prevented prices from going too high. I think the business outlook is good."

President Campbell of the Youngstown Sheet & Tube Company said that business on hand had insured operations for the March quarter and that far from being speculative this buying was sending steel products direct into consumption.

"One cannot but be optimistic on the steel outlook," President Block of the Inland Steel Company asserted.

NEW YORK CURB MARKET

(By Associated Press). Exclusive to OAKLAND TRIBUNE

NEW YORK, May 29.—Following is the official list of transactions on the New York Curb Exchange, giving all stocks and bonds traded in:

Sales		High	Low	Close
	INDUSTRIALS.			
3000	Acme Pack	.20	.18	.20
100	Am G & E	38¾	38¾	38¾
200	Armour pfd.	91½	91½	91½
1300	Brigdpt Ma.	16¾	16	16
500	Br Am Tob.	22¾	22¾	22¾
1400	Buddy Buds.	1¼	1¼	1¼
900	Car Light	1½	1½	1½
200	C Teresa Su.	1¼	1¼	1¼
200	Central Cl'r.	13	13	13
400	Checker Cab.	51½	50½	50½
2000	Chi Nipple	4¼	4	4¼
700	Chi Sil Wbl	2¼	2¼	2¼
100	Do pfd	5½	5½	5½
5000	Col Emerald.	.05	.05	.05
600	Cox Cash St.	4¾	4¾	4¾
200	Curtis Aero.	7¾	7¾	7¾
55	Del L&W C.	85½	85½	85½
200	Douglas Pec.	13½	13½	13½
600	Dubiler C R.	10⅞	9⅞	9⅞
2000	Durant Mo.	51	49¼	50¾
20	Gillette S R.	276	276	276
1100	G Alin Coal.	71	70½	71
300	Goodyear T.	14¼	14¼	14¼
100	Hanna pfd.	94	94	94
500	Hud & Man.	10¼	10⅛	10⅛
200	Imp Tobacco.	16½	16½	16½
200	Inter Rub	5	5	5
100	Mercer Mo.	60	60	60
200	Nat Supply.	58	57½	58
10	N J Zinc	160	160	160
600	Paterson Tb.	13	12½	12½
600	Prima Radio	.56	.54	.56
600	Radio Corp.	5⅝	5½	5⅝
100	Do pfd	37¾	37¾	37¾
1000	Rep Mo Trk.	18⅝	18½	18⅝
700	Repetti Cdy.	1¼	1¼	1¼
2000	South C & I.	.27	.26	.27
100	Sou Bell Tel.	103	103	103
200	Stutz Motor.	17½	17½	17½
100	Swift Inter.	18½	18½	18½
10	Swift & Co.	103	103	103
200	Tech Prod	6⅞	6⅞	6⅞
100	Timken Axl.	10½	10½	10½
300	Tob Prod Ex.	35	35	35
125	Todd Shipyd.	55	54½	54½
900	US Lt & Ht.	1⅞	1⅞	1⅞
1000	Un P Sharg.	6	5¾	5¾
100	Un E Candy.	6	6	6
200	Un Shoe Ma.	34	34	34
200	Yel Taxicab.	132	132	132
100	Acme Coal.	4	4	4
2200	Am Loco w i.	70¼	69½	69½
100	Brit Int Crp.	12½	12½	12½
100	Dupont Mo.	5	5	5
100	Eaton Axle.	26½	26½	26½
50	Ed Jones	32½	35	35½
100	McCrory Sto.	40½	40½	40½
200	Munsing W.	41½	41	41½
200	Wanner Mal.	27	27	27
	STANDARD OILS.			
100	Anglo Amer.	16¼	16¼	16¼
200	Imperial O C.	106	106	106
1700	Inter Petrol.	17¼	17¼	17¼
150	Magnolia	142	140	140
27	N Y Transit	194	194	194
100	Penn Mex F.	16½	16½	16½
165	Prairie O G	204	203	203
485	Prairie P L	106½	105½	106
[illegible]	[illegible]	[illegible]	[illegible]	[illegible]
5000	Stand O Ind.	59¾	58¾	59
100	Do Kan	44¾	44¾	44¾
2000	Do N Y	38¾	38½	38½
500	Vacuum Oil.	47	46¾	46¾
	INDEPENDENT OILS.			
500	Ark Nat Gas.	7	7	7
700	Carib Syn	3¼	3¼	3¼
45	Cities Serv.	156	156	156
200	Do Pcifs.	16	16	16
200	Do pfd	67¾	67¾	67¾
700	Creole Syn.	4¾	4¾	4¾
100	Equity pfd.	15¼	15¼	15¼
6000	Federal	.68	.60	.60
2200	Gilliland	5¼	4½	5¼
400	Glenrock	.94	.92	.92
1700	Granada	.56	.55¼	.55¼
100	Gulf Oil	1	1	1
1000	Harris Con.	.10	.10	.10
4000	Keystone R.	.20	.18	.18
200	Lowry	.80	.80	.80
3500	Maracaibo	24¼	23¾	23¾
400	Marind Mex.	6⅛	6⅛	6⅛
100	Mex Panuco.	.70	.70	.70
1500	Mexico Oil.	.90	.85	.85
200	Min Prod	16¼	16¼	16¼
2700	Mutual Oil.	11⅝	11⅝	11½
3000	Noble	.17	.17	.17
1200	Omar	.81	.80	.80
200	Penn Beavr.	1½	1½	1½
700	Pennok	12½	12½	12½
500	Royal Can.	5⅝	5⅝	5⅝
100	Ryan Con	4½	4½	4½
100	Salt Creek	12⅝	12⅝	12⅝
500	Santa Fe	5¾	5¾	5¾
300	Sapulpa Ref.	3¾	3¾	3¾
900	Seabrd O G.	2¼	2¼	2½
3000	Southln P B.	.62	.62	.63
2400	So States O.	20¾	19¾	19¾
5500	Turman	.36	.35	.35
1400	Wilcox	7	6⅞	6⅞
800	Barrington	11¾	11	11¾
100	Gen Pet	34	34	34
200	Inter Royal.	14¼	14¼	14¼
100	Leader Prod.	30¾	30¾	30¾
100	N Bradford	5½	5½	5½
	MINING.			
200	Alas-Br V M.	2¼	2¼	2¼
3000	Ariz Globe	.50	.50	.50
15000	Belcher Ext.	.04	.04	.04
1000	Best & Mon.	.12	.12	.12
500	Butte & W.	2	2	2
8000	Candelaria	.08	.08	.08
200	Canario	1¾	1¾	1¾
100	Con Copper.	3¼	3¼	3¼
1100	Cortez Silvr.	.66	.66	.66
300	Eurek Croes.	.15	.15	.15
9000	Fortuna	.21	.20	.21
5000	Gold States.	.16	.16	.16
5000	Gold Deep	.11	.11	.11
1000	Gold Devel.	.08	.08	.08
1000	Gold Jackpt.	.40	.40	.40
1000	Harmill Div.	.05	.05	.05
300	Hecla	.08	.08	.08
2000	Henrietta	.19	.19	.19
500	Hilltop	1½	1½	1½
200	Hollinger	11⅞	11⅞	11⅞
500	Homestake.	.65	.65	.65
700	Howe Sound	5¾	5¾	5¾
1000	Ind Lead M.	.29	.29	.29
100	Jerome Ver.	2¼	2¼	2¼
100	Kerr Lake	2¾	2¾	2¾
1000	Knox Divide	.03	.03	.03
1000	Marsh M C.	.14	.14	.14
1500	Mohican Cop.	.61	.56	.61
3000	Nat Tin	.17	.16	.17
800	N Dominion.	3¼	3¼	3¼
200	Nipissing	5¼	5¼	5¼
9800	Ohio Copper	.56	.56	.56
800	Ray Hercul.	1¼	1¼	1¼
1000	Richmond	.17	.17	.17
100	Salida	.62	.62	.62
1000	Silver M Am.	.13	.13	.13
1000	Silver Kings.	1	1	1
9000	Spearhead	.12	.11	.12
1000	Sutherland.	.10	.10	.10
500	Tech Hughs.	1⅞	1⅞	1⅞
800	Ton Divide.	.62	.61	.61
500	Ton Exten.	2¼	2¼	2¼
100	Ton Mining.	1⅞	1⅞	1⅞
1000	U S Contin.	.19	.19	.19
600	Un Eastern.	2	2	2
200	Un Imperial.	.86	.86	.86
5000	Victory Div.	.04	.04	.04
1500	W End Con.	.06	.06	.06
1000	Do Ext	.02	.02	.02
100	Amal L & Z.	57¾	57¾	57¾
1000	Round Mtn.	.35	.35	.35
200	Jib Con	.92	.92	.92
200	Snow Storm.	1	1	1
	BONDS. (Sales in $1000)			
2	Allid Pack 8s.	68	68	68
2	Aluminum 7s	102¾	102¾	102¾
2	Am Cot O 6s.	91	91	91
1	Am L & T 6s.	106	106	106
7	Am Roll M 6s.	99	98¾	99
4	Am Sa T 7s.	100¼	100¼	100¼
15	Am T & T 6s.	100⅛	100⅛	100⅛
1	Anac Cop 6s	101½	101½	101½
5	A-Am O 7½s.	103¼	103¼	103¼
40	Armour 5½s.	90¼	90¼	90¼
5	Beaver Pd 8s	80	80	80
2	Beth Steel 7s	102⅝	102⅝	102⅝
5	Bos & Me 6s.	90	90	90
1	Can N Ry 5s.	99¾	99¾	99¾
[illegible]	[illegible]	[illegible]	[illegible]	[illegible]
5	Cities Serv 7s.	90½	90½	90½
7	C Gas Batt 6s.	102¼	102¼	102¼
1	Do 7s	107	107	107
2	Deere 7½s	101¼	101¼	101¼
1	Fishr Body 6s.	100¼	100¼	100¼
2	Do 6s 1925.	99¾	99¾	99¾
4	Do 6s 1928.	96⅝	96⅝	96⅝
1	Gd Trnk 6½s.	101½	101½	101½
27	Gulf Oil 5s	95	95	95
1

SHIPS AND SHIPPING
News of Oakland Waterfront

Edited by FRANK CLIFF.

GLORIOUS CLIPPER FIRE DESTROYED ON SEATTLE BEACH

"Glory of the Seas" Will Sail No More.

One of the finest ships of the American clipper fleet, the widely renowned "Glory of the Seas," has just met an ignominous end, according to advices received from Seattle, where the vessel was "burned for junk" on the beach.

When under full sail, racing before the storm, the "Glory of the Seas" lived up to her name, and was indeed one of the sights of the seven oceans.

Many attempts were made to save the vessel, and to retain her as a souvenir and memorial of the great old clipper ship days, but in vain.

The vessel was well known in this port, where old timers remember the glorious sight she presented on entering the Golden Gate.

She was famous as a "racing clipper" and broke many records between Liverpool and New York.

The Glory of the Seas, 2120 tons gross, was built by Donald McKay of Boston in 1869. After a great career out of Boston and other Atlantic ports, she came to the Pacific coast and became well known in the lumber trade from the Northwest to Chilean and Peruvian ports. At one time she was owned by Barneson & Hibbard of San Francisco, later by Capt. W. J. McDonald and R. A. Cunningham of Victoria. In 1923, Mr. McDonald and Mr. Cunningham sold her to Frederick C. Johnstone of the Tongas Trading Company, Ketchikan, who organized the Glacier Fish Company of Tacoma. In that year she was converted into a floating cold storage plant.

Her recent owners had purchased her for her junk value, but had held this procedure in abeyance with a view of selling her to eastern buyers, who contemplated preserving the historic vessel to posterity.

Sails Into Sunset

The famous clipper ship "GLORY OF THE SEAS," well known on San Francisco Bay, which was burned at Seattle notwithstanding efforts to save her.

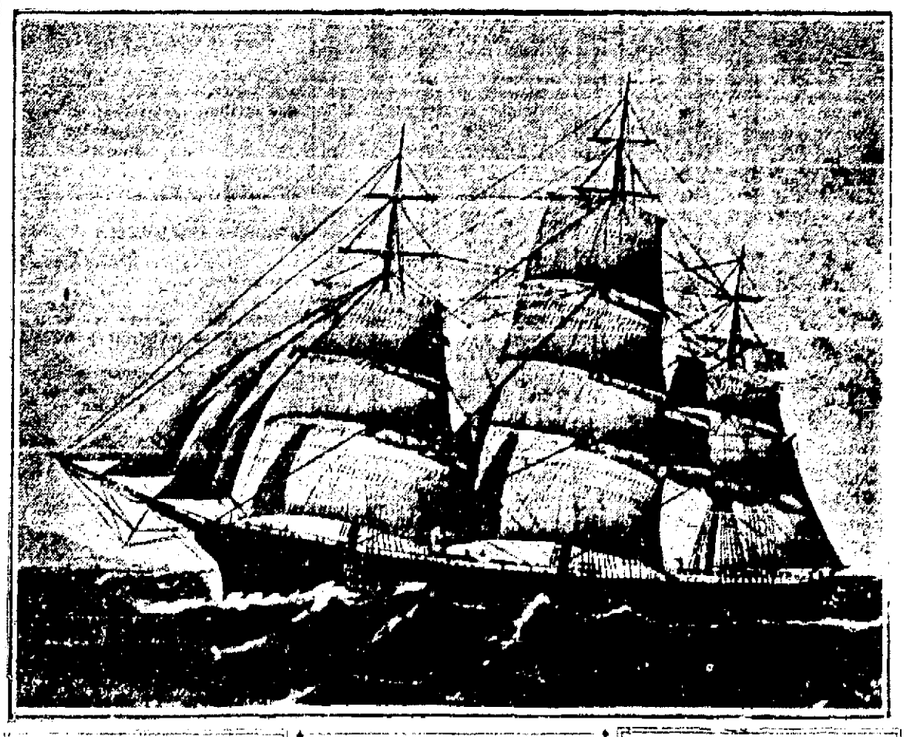

Wireless Reports

For past 24 hours

By U. S. WEATHER BUREAU.
May 28th, P. M.

Manukai—Lat. 37.06 N., long. 124.12 W.; cloudy, west, 14 miles.

By RADIO CORPORATION.
May 28th, 8 P. M.

F. A. Warner—San Francisco for Coos Bay; 65 miles from Coos Bay.

Richmond—Richmond for Portland; 115 miles from Portland.

Yosemite—Port Gamble for San Francisco; 135 miles from Cape Flattery.

Atlas—Aberdeen for Mukilteo; 530 miles from Richmond.

Mukawelli—Eureka for Mukilteo; 481 miles from Eureka.

J. A. Moffett—Prince Rupert for Port Angeles; 190 miles from Port Angeles.

H. T. Harper—El Segundo for Point Wells; 430 miles from Point Wells.

David Lloyd George—Hongkong for Eureka; 255 miles from Eureka (noon).

Mystic—San Pedro for San Francisco; 121 miles from San Pedro (noon).

Griffin—San Pedro for San Francisco; anchored in San Simon Bay.

K. R. Kingsbury—San Pedro for Richmond; 230 miles from Richmond.

W. S. Miller—Richmond for San Pedro; 232 miles from San Pedro.

Charlie Watson—San Diego for El Segundo; 83 miles from El Segundo.

Kewanee—San Pedro for Edmonds; 195 miles from San Pedro.

Rose City—San Francisco for Portland; 95 miles from San Francisco.

C. A. Smith—San Pedro for Coos Bay; 547 miles from Coos Bay.

Phyllis—San Pedro for Everett; 510 miles from San Pedro.

Liebre—San Francisco for Portland; 114 miles from San Francisco.

Cascade—Bellingham for San Pedro; 140 miles from San Pedro.

Wallingford—San Francisco for Portland; 165 miles from San Francisco.

Elkridge—Shanghai for San Pedro; 984 miles from San Pedro.

Virginia Dollar—San Pedro for San Francisco; 200 south from San Francisco (noon).

Lima—San Pedro for San Francisco; 140 miles south of San Francisco (noon).

Robin Hood—San Pedro for San Francisco; 235 miles south of San Francisco (noon).

Maunganui—Sydney for San Francisco; 3800 miles from San Francisco.

Tahiti—San Francisco for Sydney; 3660 miles from San Francisco.

Carolyn Frances—Seattle for Bethel; 230 miles east of Unimak Pass.

El Segundo—Fall Pass for San Francisco; 1530 miles from San Francisco.

Yankee Arrow—San Francisco for Shanghai; 5830 miles from San Francisco.

Grace Dollar—Manila for San Pedro; 1925 miles from San Pedro.

West Katan—Honolulu for New Zealand; 1095 miles south of Honolulu.

Wm. H. Dolenz—Honolulu for San Francisco; 1087 miles from San Francisco.

Makena—Mukilteo for Hilo; 587 miles from Mukilteo.

Enterprise—Hilo for San Francisco; 1181 miles from San Francisco.

Hollywood—San Francisco for Honolulu; 1297 miles from San Francisco.

Manoa—San Francisco for Honolulu; 1582 miles from San Francisco.

Wilhelmina—Honolulu for San Francisco; 427 miles from San Francisco.

Pearl Shell—San Francisco for Shanghai; 837 miles from San Francisco.

By FEDERAL RADIO.
May 28th, 8 P. M.

Chas. H. Cramp—San Francisco for New York; 318 miles south of San Francisco.

Robin Adair—San Pedro for San Francisco; 42 miles south of San Francisco.

Margaret Dollar—San Pedro for San Francisco; 180 miles south of San Francisco.

Frank C. Drum—Avon for Monterey; 50 miles from Avon.

Jeptha—Grays Harbor for San Francisco; 290 miles north of San Francisco.

Humboldt—San Francisco for San Pedro; 28 miles south of San Francisco.

Horace X. Baxter—San Francisco for Eagle Harbor; 12 miles from San Francisco.

Graup—San Francisco for Honolulu; 416 miles from San Francisco.

A. L. Kent—Everett for San Francisco; 135 miles north of San Francisco.

Johanna Smith—Coos Bay for San Francisco; crossed out Coos Bay (noon).

Multnomah—San Francisco for Redondo; 28 miles south of San Francisco.

Florence Luckenbach—San Francisco for Portland; 178 miles south of Columbia River (noon).

Cambrai—San Francisco for Alaska; off Heeta Head.

Lyda—San Francisco for Seattle; 373 miles north of San Francisco.

Annette Rolph—Portland for San Francisco; 320 miles north of San Francisco.

President Lincoln—Yokohama for San Francisco; 810 miles from San Francisco.

President Hayes—San Pedro for Buenos Aires; 831 miles south of San Pedro.

Ecuador—San Francisco for New York; 625 miles south of San Francisco (noon).

Angelus—Santa Rosalia for San Francisco; 825 miles south of San Francisco.

San Diego—San Pedro for San Francisco; 6 miles from San Francisco.

Doris Lane—San Pedro for Tacoma; 173 miles north of San Pedro.

Wahkeena—San Pedro for San Francisco; 120 miles south of San Pedro.

Pennsylvania—New York for San Pedro; 3 miles south of San Pedro (noon).

San Ramirio—San Francisco for Chile; 205 miles south of San Francisco (noon).

[illegible] for San Pedro; 178 miles from [illegible]

[illegible] Martinez; [illegible] for Yokohama; 1295 miles east of Yokohama.

Lubrico—Manila for San Francisco; 3995 miles from San Francisco.

Los Angeles—Port San Luis for Balboa; 2025 miles from Port San Luis.

W. S. Porter—San Francisco for Cordova; 1621 miles from San Francisco.

Hampton Roads—New York for San Pedro; 500 miles south of San Pedro.

Cross Keys—Grays Harbor for Yokohama and Kobe; 500 miles west of Seattle.

West Chopaka—Yokohama for San Pedro; 1730 miles from San Pedro.

West Orowa—Yokohama for Astoria; 800 miles from Astoria.

To Arrive

[illegible]
Hardinge ..... Virginia Dollar
Missouri ..... Margaret Dollar
New York ..... Corvus
Mexico ..... Mexico
British Columbia ..... Honaki
Grays Harbor ..... Jeptha
Seattle ..... Ruth Alexander
Puget Sound ..... A. L. Kent
Port San Luis ..... San Antonio

Wednesday, May 30.

Liverpool ..... Defender
Sourabaya ..... Arakan
Manila ..... President Lincoln
[illegible] ..... Wilhelmina
Portland ..... Admiral Goodrich
Los Angeles ..... Walmea
Los Angeles ..... Yale
Los Angeles ..... Wapama

Thursday May 31.

New York ..... Santa Paula
Honolulu ..... Wm. R. Doheny
Seattle ..... H. F. Alexander
Los Angeles ..... Overlord
New York ..... Robin Goodfellow
San Diego ..... Admiral Fiske

Friday, June 1.

Rotterdam ..... Deerdijk
Vancouver ..... Newport News
Portland ..... Blue Triangle
Portland ..... Admiral Schley
Los Angeles ..... Homefield

Saturday, June 2.

Corinto ..... Navarez
Hilo ..... Enterprise
Philadelphia ..... American
Los Angeles ..... H. F. Alexander
Los Angeles ..... Yale

Sunday, June 3

Boston ..... Pennsylvania
Glasgow ..... Adriana
Corinto ..... Navarez
New York ..... Lewis Luckenbach
Calif ..... Depete

Monday, June 4.

Puget Sound ..... Admiral Farragut
Portland ..... Cuba
Port San Luis ..... San Antonio
Los Angeles ..... Ruth Alexander
Portland ..... Rose City

Tuesday June 5.

Hongkong ..... Anco Maru
New York ..... Alaska Maru
Baltimore ..... Nevadan
Mobile ..... Lena Luckenbach
Honolulu ..... Mokelumne
Singapore ..... Elkridge

Wednesday, June 6.

New York ..... Alaska Maru
Baltimore ..... Tuscaloosa City
Yokohama ..... Hoinan Maru
Los Angeles ..... Walmea

Thursday, June 7.

Buenos Aires ..... President Harrison
Honolulu ..... Leelina
Seattle ..... H. F. Alexander
San Diego ..... Admiral Schley

Friday, June 8.

Singapore ..... Grace Dollar
Boston ..... Julia Luckenbach

Saturday, June 9.

Los Angeles ..... Admiral Fiske

Sunday, June 10.

Baltimore ..... Agwidale
Mexico ..... Cosmalia

Monday, June 11.

Sydney ..... Maunganui
Sydney ..... Sonoma

Tuesday, June 12.

New York ..... Colombia
Cristobal ..... Corinto

To Depart

Manila ..... Phoenix
Sydney ..... Ventura
Baltimore ..... A. L. Kent
Philadelphia ..... Andrea Luckenbach
Nome ..... Bear
Honolulu ..... Maui
Puget Sound ..... Dorothy Alexander
Portland ..... Cuba
Seattle ..... Rainier
Portland ..... Daisy Putman
Coquille River ..... [illegible]
Eureka ..... Centralia
Los Angeles ..... Havana

Wednesday, May 30.

Yokohama ..... Virginia Dollar
Gaviota ..... Jeptha
Eureka ..... [illegible]
Eureka ..... Tamalpais
Los Angeles ..... Yale
Los Angeles ..... Ruth Alexander

Thursday, May 31.

Bordeaux ..... Indiana
Manila ..... President Wilson
Boston ..... West Gresham
Puget Sound ..... Admiral Dewey
Grays Harbor ..... Wapama
Victoria ..... E. D. Kingsley
Port San Luis ..... San Antonio
Los Angeles ..... H. F. Alexander
Los Angeles ..... Walmea
Seattle ..... San Diego
Seattle ..... Mauna Loa
Portland ..... Cello
Portland ..... Everett
Portland ..... Anson Brooks
Point Arena ..... Sea Foam

Friday, June 1.

Salina Cruz ..... Sinaloa
Portland ..... Admiral Fiske
Los Angeles ..... Homefield
Los Angeles ..... Harvard
Seattle ..... Riverton
Port Ludlow ..... Willamette
Eureka ..... Admiral Goodrich
Astoria ..... Oregon Maru
Point Arena ..... Chantemoc

Saturday, June 2.

Honolulu ..... Healdsburg
British Columbia ..... Cabo San Lucas
Yokohama ..... West Prospect
Seattle ..... H. F. Alexander
Seattle ..... Caesar
Seattle ..... Yosemite
Eureka ..... Mayfair
Los Angeles ..... Yale
Eureka ..... Washington
Los Angeles ..... Annette Rolph
Los Angeles ..... Admiral Schley

Monday, June 4.

New York ..... Missourian
New Zealand ..... Hauraki

Tuesday, June 5.

Hongkong ..... Anco Maru
Mexico ..... San Juan
Seattle ..... Ruth Alexander
Portland ..... Cuba

Wednesday, June 6.

Liverpool ..... Hamilton Miller
Liverpool ..... Birmingham City
Valparaiso ..... Anco Maru
Mexico ..... Navarez
Honolulu ..... Wilhelmina
Portland ..... Rose City
Eureka ..... Caeo
Honolulu ..... Manakai
Los Angeles ..... Dorothy Alexander

Thursday, June 7.

Liverpool ..... Lochkatrine
Yokohama ..... Alaska Maru
New York ..... Edward Luckenbach
Puget Sound ..... Admiral Farragut
Los Angeles ..... H. F. Alexander
Los Angeles ..... Walmea

Saturday, June 9.

New York ..... Santa Cecilia
Nome ..... Bear
Seattle ..... H. F. Alexander
Victoria ..... Canadian Rover
Eureka ..... Mayfair
Los Angeles ..... Admiral Fiske

Friday, June 8.

Galveston ..... Katherine Luckenbach
Portland ..... Admiral Schley

Sunday, June 10.

Portland ..... Admiral Goodrich

Monday, June 11.

Yokohama ..... Robert Dollar
Tampico ..... [illegible]

Tuesday, June 12.

Victoria ..... Dorothy Alexander

Fleet Flagship Now in Port

The flagship California arrived in San Francisco bay yesterday, the first of the battle fleet to reach this port on the present visit of the armada. She brought with her Admiral E. W. Eberle, her 106 officers and her crew of 1131 bluejackets and 94 marines.

Within the next four days the California will be followed by the Pennsylvania, Captain J. F. Hines, and the Mississippi, Captain O. P. Jackson, which will arrive Thursday; the New Mexico, Captain Y. Stirling Jr.; Tennessee, Captain J. R. P. Pringle, and the Texas, Friday, to be followed later by the Oklahoma, Captain S. V. Graham, and the Nevada, Captain J. M. Luby.

A committee of citizens are preparing a series of entertainments for the benefit of the officers and men of the fleet during their stay in the bay cities.

YUKON SERVICE HAS WIRELESS.

ANCHORAGE, Alaska, May 28.—A feature at a steamboat service to be installed on the Yukon river by the Alaska Engineering Commission with the opening of navigation will be daily radio reports of their positions by the vessels. The General Davis, due to leave Nenana for Bethel has been booked for capacity with passengers and freight.

Domestic Ports

Port Gamble — Sailed May 27, stmr. Yosemite for San Francisco.

Tacoma—Arrived May 28, stmr. Santa Inez from San Pedro; stmr. Forest King from San Pedro.

San Pedro—Arrived, May 27, stmr. Robin Goodfellow from New York; stmr. Santa Clara, hence May 25; br. stmr. Vancolite from Buenos Aires, May 28; stmr. City of Reno, hence May 26; stmr. Sylvan Arrow from Nagasaki; stmr. Georgina Dollar, hence May 26; stmr. Admiral Fiske, hence May 26; stmr. R. J. Hanna, hence May 27; ms. Boobyala, hence May 26; stmr. Halsey, New York. Sailed May 27, stmr. H. H. Rogers, for New York; stmr. Kewanee, for Astoria; stmr. Wahkeena, for San Francisco; ms. Charlie Watson, for San Francisco; br. stmr. Capsa for Balboa; ms. Donna Lane, for Tacoma; br. stmr. Margaret Dollar, for San Francisco.

Eureka—Sailed, May 26, 9 p. m., stmr. Makawelli, for Seattle; 27, 7 a. m., stmr. Katherine, for San Pedro. Arrived, 28th, 6 a. m., stmr. Admiral Goodrich from Astoria, via Coos Bay; stmr. Mayfield, hence 26th.

Astoria—Arrived, May 28, 6 a. m., stmr. Rosalie Mahoney, from San Pedro; May 27, 7 p. m., stmr. Admiral Schley, hence 25th, 9 p. m.; stmr. Artigas, hence 25th. Sailed 28th, 5 a. m., stmr. Fred Baxter, for Seattle; 27th, stmr. Katrina Luckenbach, for Seattle.

Astoria—Arrived, May 28, 6 a. m., stmr. Hoquiam, hence May 24.

Tacoma—Arrived, May 28, 8 a. m., stmr. Cacique, from Seattle; stmr. Orleans, from Seattle. Sailed, 26th, noon, Jap stmr. Kureah Maru, for Japan; 4 p. m., schr Sophie Christensen, for San Pedro; midnight, br. stmr. Amur, for British Columbia; 27th, 6:30 a. m., br. Motor Ship Dominion Miller, for San Francisco; 4 p. m., stmr. Fulton for Sound ports; 8 p. m., br. stmr. Princess Marquenna for British Columbia; 28th, 5 a. m., Nor. stmr. Hesperos, for Cardiac.

Coos Bay—Arrived, May 27, 8 p. m., stmr. Cleone, from Bandon.

Seattle—Arrived May 27, 10 p. m., stmr. Aquiscan, hence May 24; 6 p. m., ms. Challam, hence May 22; midnight, stmr. Stockton, from San Pedro; stmr. Northwestern, from aidez, etc. Sailed, May 27, 6 p. m., stmr. John C. Kirkpatrick, for San Pedro; May 28, 7 a. m., stmr. Nebraska, for San Francisco.

Petersburg—Sailed, May 28, stmr. Admiral Evans, for Valdez, etc.

Seward—Sailed, May 28, stmr. Victoria, for Seattle.

Bellingham — Arrived, May 27, stmr. Whitney Olson, from San Pedro.

San Diego—Arrived, May 28, 8 a. m., ms. Charlie Watson, from San Pedro; 7 a. m., stmr. Daisy Freeman, from San Pedro; May 27, 9 a. m., stmr. Oleum, from San Pedro; 9 a.m., U. S. stmr. Madrono, from Cruise. Sailed, May 28, 3 a. m., stmr. Oleum for San Pedro; 9 a. m., May 27, stmr. Harvard, for San Francisco.

Tacoma—Arrived, May 26, 11 p. m., stmr. Everett from Seattle; 27th, 4 a. m., stmr. Fulton from Sound ports; 7 p. m., stmr. Meriden, from Seattle; 8 p. m., stmr. Nome City, from Seattle; 9 p. m., br. stmr. Princess Marquenna, from British Columbia; 1:30 p. m., stmr. Commercial Trader, from Seattle.

Everett—Arrived, May 27, 8 p. m. stmr Everett from Tacoma.

Tatoosh—Passed, May 28, 11:30 a. [illegible] from San Diego for Everett.

Noyo—Arrived, May 28, 5 a. m., Swed stmr Tolken, hence May 26 from San Pedro.

Fort Bragg—Arrived, May 28, 1 p. m., stmr Sea Foam, hence May 27.

San Pedro—Sailed, May 8, stmr Ecuador for New York via Panama Canal; stmr San Diego for San Francisco.

Weather reports from steamers at sea, May 28, 6 a. m.—Stmr West Chopaka, in lat. 42.06 north, long. 157.42 west, cloudy, s. w. 11 miles.

SUN, MOON, TIDE

The time and heights of tides in the following U. S. Coast and Geodetic Survey table are given at Fort Point at the entrance to San Francisco bay. For Webster street bridge, Oakland, add approximately ten minutes.

Tuesday, May 29.

Sun rose.....4:49 | Sun sets.....7:25
Moon sets.....4:33

May 29 to June 4.

Date	Time	Ft	Time	Ft	Time	Ft	Time	Ft
	L.W.		H.W.		L.W.		H.W.	
29	4:48	1.0	11:38	4.7	4:22	2.1	10:44	5.4
30	5:38	1.2	12:36	4.8	5:18	2.3	11:29	5.3
31	6:28	1.3	1:32	4.8	6:06	2.6	...	...
	L.W.		H.W.		L.W.		H.W.	
1	12:35	6.1	7:37	1.1	2:28	4.8	7:01	2.5
2	1:09	5.7	8:05	0.8	3:21	4.8	7:39	3.0
3	1:38	5.3	8:32	0.5	4:17	4.9	8:04	3.0
4	2:37	4.8	9:40	0.0	5:10	5.0	10:15	2.0

Note—In the above tabulation of tides the daily tides are given in the order of their occurrence, commencing with the early morning tide in the left hand column and the succeeding tides as they occur. On some days but three tides occur, the fourth occurring the following morning.

The columns of heights gives the elevation of each tide above the place of Coast Survey Chart soundings. The numbers are preceded by the minus sign or dash (—).

Eastern Ports

Norfolk—Sailed, May 22, stmr Independence for Savannah.

Cape Henry—Passed, May 23, stmr Robin Adair for Baltimore for San Pedro; May 22, stmr Stanley Dollar from Baltimore for San Francisco.

Philadelphia—Arrived, May 26, stmr J. L. Luckenbach from New York.

Mobile—Arrived, May 26, stmr F. J. Luckenbach, hence May 7 via Galveston.

New York—Arrived, May 28, stmr F. S. Bentley, from San Pedro.

Shipping Board Not To Overhaul Ships

Word was received today in local shipping circles from Washington, D.C., that the United States Shipping Board has given up the plan to recondition the two fast ex-German vessels, Mount Vernon and Agamemnon, because of the excessive cost of converting the ships into passenger vessels. The Shipping Board now announces that it intends to ask Congress to appropriate funds to put these two ships into passenger liners for North Atlantic service.

It had been originally planned to convert the two ex-German ships into oil-burners, but the cost of this was also found to be excessive. As both ships are over twenty years old it is considered that any attempt to recondition them would be a waste of money.

Vancouver Plans Harbor Extensions

Announcement is made by the Vancouver Board of Harbor Commissioners that negotiations have been completed whereby the board purchased 265 feet of water frontage with an irregular line along the track east of the present elevator site. At the time the government wharf was built there was an area of land about 46 feet wide, east of Salisbury Drive and adjacent to the government wharf, which was not purchased. The Harbor Commissioners took this piece of land into the scheme of increasing the holdings and making more frontage for loading boats from the present elevator. The price of the entire property was approximately $330,000.

ALAMEDAN GIVES GRAPHIC TALE OF MARVEL WRECK

Survivors Pass Ten Hours in Open Boats to Refuge in Fishing Hamlet.

A graphic description of the wreck of the Canadian Pacific steamer Marvel, which recently went ashore off Labrador, is contained in a telegram from A. Dalton Harrison, of Alameda, who was a passenger on the vessel, to relatives in this city.

Harrison sailed on the Canadian Pacific vessel from Newfoundland for London. He wires that the vessel sank forty minutes after striking the rocks, although the captain vainly tried to save her by running for a sandy beach higher up the shore.

According to Harrison, excellent discipline was maintained among the 450 passengers and members of the crew. It took the boats ten hours to reach a small fishing village, where they had to wait for several days, with only a little fish, some ship's biscuit, and tea for sustenance.

Some fears for his safety had been entertained locally when it became known that Harrison was a passenger on the ill-fated vessel.

New Orleans Port Jumps Six Millions

NEW ORLEANS, La., May 28.—Port collections at New Orleans for the fiscal year 1922-23 up to and including May 26 show an increase of $5,844,673 over the total for the fiscal year of 1921-22, according to a announcement today.

Collections for July 1, 1922 to May 26, 1923, were $22,130,692, the largest in the history of the port, compared with $16,186,019 for the fiscal year ending June 30, 1922.

COASTWISE NEWS

SEATTLE, Wash., May 28.—An issue of $850,000 in bonds was sold by the Seattle port commission today to purchase from the United States shipping board, as authorized by the voters of the port district May 8, the site of part of the war time ship yard of the Skinner & Eddy Corporation here. Under an option expiring June 8 the land is to be bought for $600,000, and $250,000 is to be used to erect a building that the government has agreed to rent for an immigration station.

The issue was taken by a syndicate of Seattle financial institutions at a discount of $7040.

MARSHFIELD, Ore., May 28.—The gasoline fishing boat Fox was destroyed by fire after being stranded on the north spit at the entrance of Coos Bay. Captain Peters and a helper were aboard and started to cross the bar when the engine broke down. The boat was washed over the submerged jetty and stranded on the spit. Captain Jensen with the coast guard crew rescued the two men aboard the launch and soon afterward the boat broke out in flames and was burned to the water line.

TACOMA, Wash., May 28.—Coastal business featured the marine movements at Tacoma today with the only foreign departure in the Oriental trade being the Arizona Maru of the O. S. K. Line, which carried a full cargo of general export freight from the United States and British Columbia, including lumber from Tacoma.

The Cacique of the Pacific Mail Line arrived at the Terminal Dock from New York with general cargo and will load lumber at the port for the East coast.

The Northwestern of the Alaska Steamship Line was an arrival at the smelter today with ore for this plant, while the Admiral Farragut came in at the commercial dock from San Francisco. The Farragut had general cargo to load and discharge for local firms.

The Santa Cecilia was expected to sail from the St. Paul dock this evening for the Atlantic coast ports after loading lumber, copper and other cargo here.

There is about 1000 tons of pig iron, coke and other freight for Tacoma from Hamburg on the Agwistar of the American-Hawaiian Line here from New York tonight.

SAN PEDRO, May 28.—Four thousand bunches of bananas, said to be the largest single shipment ever brought here from Central America came in today on the motorship Loch Katrine, now in progress and the leading a full cargo next month by the British steamer Masaryk on its first voyage to this port. The Deerdijk also brought a large cargo of European products for local delivery.

COOS BAY, May 28.—The steamer Johanna Smith sailed south this afternoon with a lumber cargo for Bay Point.

The fishing seiner Clarion from the Puget Sound put into the harbor this afternoon. She was inspected outside the bar by the coast guard power boat.

The steam schooner Cleone of the Western White Cedar company arrived in the port last night with a cargo of logs.

ASTORIA, Ore., May 28.—The steam schooner Hoquiam arrived this morning from San Francisco and went to Warrenton where she is loading lumber.

The crippled steam schooner George L. Olson finished discharging her deckload of lumber at the Astoria terminals tonight. Whether or not she will discharge any part of her cargo before being towed to Portland, where she will be placed on a drydock, has not been announced. Her rudder and rudder post are gone and she is leaking quite badly, but her pumps are able to keep her fairly fairly clear.

VANCOUVER, B. C., May 28.—The Norwegian schooner Vancouver left the Ballantyne pier today in tow of the American tugboat Sea Monarch with a cargo of about 1,900,000 feet of lumber for Honolulu.

The Canadian-American Shipping company has the Elder-Mittnecht steamer Neponset in port to load shingles and 500,000 feet of lumber, for New York and Boston. The vessel bumped the government dock when berthing and bent an upper plate.

PORTLAND, Ore., May 28.—With the taking of 180,000 bushels of wheat for Europe by the motorship Loch Katrine, now in progress, and the loading a full cargo next month by the British steamer Masaryk shipments of 1922 grain will be pretty well cleared up here. Some small parcel lots may go out later.

The steamer Artigas arrived today and after discharging freight brought from Gulf ports, left tonight for Puget Sound, where she will put off some additional cargo, [illegible] lumber for Japan, the steamer Yehime Maru departed today. The Tomiura Maru, in the same line, the Yamashita, is due here Tuesday from Vancouver, B. C., to complete a lumber cargo.

The big motorship Missourian, which started discharging here today, brought in a shipment of washed wool. It will load new clip Oregon wool for the outbound trip. It will also take out some China wool brought to Portland by the steamer West Cayote.

STEAM SCHOONER KING AND WINGE DETAINED BY U. S.

U. S. Consul Holds Vessel Loaded With Liquor in Vancouver.

VANCOUVER, B. C., May 29.—The steam schooner King and Winge of Seattle, which in February was refused Canadian registry, was detained here yesterday as she was about to clear for Mexico with a cargo of liquor. The detention was on an allegation by the American consul that repairs made in Canada on the boat had not been declared when she was in Seattle.

The King and Winge acquired fame when she went to the rescue of the Polar expedition of Vilhjalmur Stefanson in 1914, and again when she speeded to the place where the steamship Princess Sofia had gone down in the Lynn canal in 1918. Her first difficulty in Canada arose when the United States Shipping Board, in an effort to prevent liquor smuggling, attached to charges of registry some conditions that the Canadian government would not accept.

Admiral Liner Makes New Pacific Record

SHIPPING circles are much interested in the newest speed record, according to word from Seattle. The President Grant of the Admiral-Orient Line, a Shipping Board vessel, was credited with the speed record across the Pacific for American vessels when she arrived at William Head, Victoria, B. C., today, nine days, one hours and forty-five minutes from Yokohoma. The palm had been previously given to the President Jackson, a sister ship and of the same line, which May 4, finished the same distance in nine days, five hours and ten minutes. In the cargo brought here by the President Grant were 3100 bags of mail.

Distances From Golden Gate to Domestic Ports.

Nautical Miles		Nautical Miles	
Astoria	855	Nome	2755
Anacortes	796	New York (M)	3817
Boston (P)	3472	New York (P)	5262
Boston (M)	3467	New Orleans (P)	4580
Cape Flattery	560	New Orleans (M)	3524
Coos Bay	573	Newport (South)	404
Crescent City	274	Olympia	862
Coquille River	360	Point Arena	1001
Columbia R. bar	540	Port Clarence	2723
Comox, B. C.	890	Point Gorda	195
Cayucos	179	Port Orford	324
Carpenteria	209	Portland	657
Douglas Island	1393	Port Townsend	760
Everett	797	Port San Luis	216
Grays Harbor	881	Rogue River	315
Gaviota	275	Redondo	379
Goleta	296	Shelter Cove	185
Golovin Bay	2737	Seattle	815
Hagas T. H.	2600	St. Michael	2705
Hilo, T. H.	3042	Sitka	1302
Honolulu, T. H.	2091	Santa Cruz	99
Holeiwa, T. H.	2070	San Simeon	172
Hueneme	337	S. L. Obispo	226
Humboldt Bay	218	Santa Barbara	292
Juneau	1398	Santa Monica	372
Kaiaulani, T. H.	2075	San Pedro	388
Killisnoo	1290	San Diego	470
Klawak	1472	Trinidad	233
Kodiak	1700	Tillamook Bay	69
Ketchikan Sound	1027	Tacoma	926
Ladysmith, B.C.	804	Umpqua River	290
Lahaina	2411	Unalaska	2033
Loring	1381	Victoria, B. C.	749
Manila, P. I.	6568	Vancouver, B. C.	839
Mendocino	122	Ventura	318
Monterey	35	Willapa Harbor	863
N. Westmstr, B.C.	826	Wrangel	1442
Nanaimo, B. C.	828	Yaquina Bay	658
(P)—Via Panama		(M)—Via Magellan	

OAKLAND WHARF DIRECTORY

WEST OF BROADWAY—
Broadway Ferry.
City Street (Municipal).
Quay Wall (Municipal).
Lawrence Terminal.
Howard No. 1.
Howard No. 2.
Moore Shipbuilding Company.
C. & O. Lumber wharf.
Western Pacific wharf.
Southern Pacific wharf.
Albers Milling Company wharf.
Parr's Terminal.
Union Construction Company wharf.

EAST OF BROADWAY—
Franklin Street No. 1.
De Fremery wharf.
Franklin Street No. 2.
Webster street (Municipal).
Horne wharf.
Santa Fe wharf.
Hanson Brigham Company.
La Rue Dock and Warehouse wharf.
Livingston street (Municipal).
C. K. Wood Lumber Company wharf.
Union Gas Engine Company wharf.
Standard Gas Engine wharf.
Western Milling Company wharf.

SAN FRANCISCO PIER DIRECTORY

NORTH OF MARKET STREET.

Pier.		Pier.	
1	Washington	27	Lombard
3	Jackson	29	Sansome
5	Pacific	31	Sansome
7	Broadway	33	Montgomery
9	Broadway	35	Beale
1	Vallejo	35	Montgomery
5	Green	37	Kearny
7	Union	39	Grant Ave.
9	Union	41	Powell
11	Greenwich	43	Powell
13	Howard	2	Transport Dk. Larkins
15	Greenwich	3	

SOUTH OF MARKET STREET.

Pier.		Pier.	
4	Mission	32	Main
14	P. M. S. S. Co.	36	Fremont
18	Howard	38	First
20	Folsom	40	First
22	Folsom	42	P. M. S. S. Co.
30	Main	46	Second
32	Steuart	China Basin	Third
34	Harrison	54	Fourth
36	Bryant		

EXPORT TRADE STILL SHOWS IMPROVEMENT

Warning Sounded, However, That Foreign Competition Is Picking Up.

A survey of foreign trade has just been completed by the Guaranty Trust Company of New York. Of particular interest to shippers and exporters is the statement that "reviving foreign competition with American manufacturers is increasingly evident." The statement says in part:

"In recent months some improvement has been shown in the export trade. The value of exports in the first quarter of 1923 was 15.5 per cent greater than in the corresponding period last year. This contrasts with a decline of 14 per cent in the entire year 1922 as compared with 1921.

"Moreover, the recent improvement is shared by each of the major commodity groups. The most marked gains made in recent months, as shown by a comparison of the first seven months of the current fiscal year with the corresponding period a year earlier, were made in the crude materials and finished manufactures groups.

"All groups of imports except the miscellaneous item increased in 1922. One-half of the total gain of $503,000,000 was in the value of crude materials for use in manufacturing, and one-third in manufactures for further use in manufacturing. It is evident, therefore, that the marked growth in imports has been due to the rapid improvement in domestic industrial conditions, American manufacturing establishments requiring increasing quantities of foreign raw or partly manufactured products.

"A further decline in the exports of many finished goods is not improbable, with the reviving of manufacturing activity abroad and the consequent strengthening of foreign competition. But improveing conditions abroad will enlarge the demand for other American products, and we shall find our own national prosperity enhanced by the restoration of more nearly normal economic conditions in Europe.

"Our position as a creditor nation will tend to reverse our merchandise trade balance. At the present time payments on a large part of the foreign obligations to this country are suspended. When payments on a substantially larger part of this indebtedness shall be regularly made a reversal of the trade balance may be expected, save as further investments of American capital abroad can delay the transition for a time.

"This change need not entail an actual reduction in American exports. Despite the handicaps of tariff barriers to trade here and abroad American producers should be able to market abroad an increasing volume of commodities. But such an expansion of our trade will require diligent effort and constant care in meeting the requirements of foreign customers.

New Captain

CAPTAIN HERBERT HARTLEY who will command world's greatest ship.

NOTED NAVAL MAN IS APPOINTED TO LEVIATHAN

Captain Herbert Hartley Has Brilliant Navy Record.

Captain Herbert Hartley, a man who was taught seamanship by Admiral William H. Sims himself, when the latter was yet an ensign, has just been selected as the master of the super-liner Leviathan, which has been reconditioned after a long period of inactivity in the docks. Crabtree's Travel Office in Oakland, which acts as local agent for the United States lines, who will operate the world's largest ship, communicates the following facts regarding the newly appointed commander:

"Born in Oswego Falls, N. Y., in 1875, Captain Herbe. Hartley early developed a love of the sea largely influenced through his reading of books devoted to ships and the stirring adventures of men who followed natuical careers. After finishing his preliminary schooling, the young man determined to start off on a seafaring career. This was not altogether agreeable to his father, and when he determined to become a cadet on the frigate Saratoga, leaned by the United States Navy Department to the state of Pennsylvania as a training ship, he expended five dollars of his meagre savings to induce an elderly acquaintance to pose as his father and give the necessary permission for his enlistment.

"Following his graduation with high honors at the age of twenty, young Hartley entered the service of the American Line as a cadet—this was in 1895, and he continued steadfastly with that line until his recent appointment to the command of the Leviathan.

"During his service as a cadet, young Hartley was a member of the crews of the St. Paul, St. Louis, Philadelphia, New York and Kroonland. The greater part of his career, however, was spent aboard the S. S. St. Louis. In this connection it might be pointed out that Captain Hartley's sea service is unique in the annals of American Merchant Marine history in that he was with the vessel from the time of her launching until he attained to the command, a post he retained up and through the stirring days of the war.

"During the world war, the St. Louis, renamed the Louisville, was active in transport service. As commander of the Louisville, Captain Hartley commanded various vessels, honors including the navy cross, for exceptional devotion to duty, and bravery. Following the war, Captain Hartley commanded various vessels."

Transpacific Mails

Time of closing unless otherwise specified, at Oakland Postoffice:

China—
May 29, 3:30 p. m., Empress of Australia.
May 31, 8 a. m., President Wilson.
June 5, 3:30 p. m., President Grant.

Japan and Korea—
May 29, 3:30 p. m., Empress of Australia.
May 31, 8:00

U. S. DISTRUSTED BY NATIONS OF SOUTH AMERICA

Relations With Latin-Americans Marred, Avers the Political Observers.

By MORGAN EASTERLING.
United Press Staff Correspondent

BUENOS AIRES. (By mail to United Press)—May 29.—Political observers from the United States, who have wandered down below the line expecting to be greeted by flags full of stars fluttering in a tropic breeze, eventually arrive at the conclusion that there is something radically wrong in the land of the Latin-Americans.

They soon discovered some of the hitches in relations which they thought ought to be fine and friendly, according to the southerners, are:

1—A belief that the United States is too paternalistic in its treatment of the republics of the rest of the hemisphere, and a feeling that the Yankees' inborn habit of preaching may find a ready audience, and yet make few converts.

2—Fear, bred of business deals by North American buccaneers who used to take what profit they could and skip, and a resultant conviction that the Yankee is too darned clever to be trusted implicitly, or given a square deal when he can be cornered.

3—A general opinion that "big business" is back of every political move made by the United States and that this being true impartiality is not to be expected.

4—The firm conviction that every North American politician believes his are the only eyes that have seen "the glory of the coming of the Lord," and that he will proceed as if his judgments were infallible and his right divine.

And now, the said political observers will cast about in search of fundamental defects in our Latin neighbors, and eventually will hear the following Anglo-Saxon comment:

THE U. S. SIDE

1—The Latin is why customer, given to sauve words and polite usages in public, but in private addicted to stilettos and constitutionally opposed to the execution of contracts. Wherefore he should be brow-beaten and bullied.

2—The executive ability of a South American business man is a little less than nil—as witness the fact that foreigners own, control, or direct most of his industries—and the South American politicians have never done anything but start two-penny revolutions, borrow money abroad, fight bloodless duels when the only manly method of settling such affairs is a resort to the fists.

3—Acceptance of graft being an unwritten law, the only way to get along with South American officials, from a petty customs officer to a president, is to oil the ways with money and then include it in the contract.

4—The Latins being a temperamental folk, and prone to dispute with their neighbors encourage this prima donna disposition, by impressing upon the nationals of one republic that the nationals of another, or all the others, are a flock of chattering monkeys.

ARE LATIN-AMERICANS

The fact that there are a number of statesmen, politicians, and business men in the United States and in the South and Central American republics who have a large understanding of the conflicting political, economic, religious, and racial interests of North and South America, and are steadily working toward better understanding has not served to eliminate the fact that Latin-Americanism, despite apparent discord, is a more potent factor in South American republics today than Pan-Americanism.

An Argentine business man gave this version of the situation:

"The outsider—and that includes the United States—who interfered in a quarrel between Latin South American republics would be in the position of the traveler in the Kentucky mountains who saw a mountainer beating his wife and ran to the woman's assistance, upon which both the mountaineer and his wife turned on the stranger.

"Latin-Americans may fight among themselves, but it's purely a family affair and they do not want interference from the outside. The Latin-Americans assuredly will co-operate with the United States—that is to their advantage.

"Whatever the intentions of the present administration at Washington may be, the Latins cannot forget what past administrations have done."

ACCIDENT VICTIM BURIED.

SAN LEANDRO, May 29.—Funeral services were held today for [illegible] rado street, who was killed here Sunday night when his motorcycle collided with a Southern Pacific train here. He was buried from Saint Leander's Catholic church, the Rev. Father John Hunt officiating.

BOY SCOUTS PLAN OUTING.

SAN LEANDRO, May 29.—Boy Scouts of this city are planning an outing over the Memorial Day holiday in Calaveras canyon. The amusements will include a baseball game and outdoor sports. Instructions in Scout cookery will be given.

MAYOR BACK FROM TRIP.

SAN LEANDRO, May 29.—Mayor Allen E. Pelton of San Leandro is home from a three-day trip to Modesto and Martinez.

Briton Arrested For Penetrating Tibet's Holy City

CALCUTTA, May 29. — Dr. Hugh McGovern, the Irish Buddist priest who recently succeeded in penetrating the world's greatest rampart of mountains, the Himalayas, behind which lies the forbidden city of Lhassa, has just returned to Darjeeling after having been arrested by British frontier authorities for violating tibetan sacred ground. The doctor reports that in his attempts to get into Lhassa he and his four companions suffered intense privations and exposure in the snowclad mountains, which are 500 feet higher than the highest peaks in the United States.

To avoid detection by the fanatical Tibetans, Dr. McGovern dyed his hair and painted his whole body so as to look like a native. Thus disguised and attired in the dress of a peasant, he played the role of coolie and cook. After many weeks of trying experiences and reverses he finally reached Lhassa, only to be apprehended by the Tibetans, who ordered his immediate deportation. He is now with friends in Darjeeling and will soon leave for England.

An American who is planning to enter Tibet is Captain Meri La Voy, of Seattle, Washington. Armed with credentials from the American State Department and permits from the Chinese government, La Voy with a number of American scientists and explorers will leave India late in the fall and proceed directly for Lhassa.

FRATERNAL

F. & A. M. DIRECTORY

AAHMES TEMPLE
OAKLAND, CALIFORNIA, office and club rooms at 13th and Harrison streets. Office hours, 9 a. m. till 5 p. m. Phone Oakland 433. Club rooms 11 a. m. till midnight.
Tuesday, May 29, we leave for Washington.
LUNCH 11 to 2.
Phone Oakland 2604. Regular stated session, third Wednesday of each month
W. J. McCRACKEN, Potentate.
GEO. H. SMITH, Recorder.

Fellowship Lodge No. 450 F. & A. M., meets every Friday eve. at Masonic Temple, 12th and Wash.
W. J. McNALLY, Master.
H. R. McNALLY, Secretary

BAY VIEW LODGE
No. 401, meets Thursday nights in I. O. O. F. temple, 11th and Franklin sts. Visiting brothers welcome
H. E. HANEL, Master.
T. W. WETMORE, Secretary.

SCOTTISH RITE BODIES
Cathedral, 15th and Madison sts., Monday evening at 7:30 o'clock.
Next meeting, June 4. Stated meeting Oakland Lodge of Perfection, No. 2. Address by Hon. William H. Waste.
Office hours, daily, except Sunday, 9 a. m. to 12 m., and 1 to 5 p. m. Saturday 9 a. m. to 12 m.
MAURICE S. STEWART, Sec.

KNIGHTS TEMPLAR
ASYLUM OF OAKLAND COMMANDERY NO. 11. Knights Templar, Masonic Temple
Next meeting, May 29. Special conclave Order of the Temple.
EMINENT SIR WM. A. ROGERS, Commander.
SIR CHAS. A. JEFFERY, Rec.

SCIOTS
OAKLAND PYRAMID No. 2, A. E. O. S.
Clubroom and meeting at Sciots hall, 539 12th st.
Next ceremonial Aahmes Temple, June 2, 19.
Every Tuesday—Sciot lunch, Puritas restaurant, 420 15th st., 12:10.
DR. LOUIS DIETZ, Toparch.
1051 Bella Vista ave. Merritt 5135.
STUART B. BOWES, Scribe, Plaza Building.
Office Oak 7473. Res. Berk. 1925W

UNITED ARTISANS
GOLDEN GATE ASSEMBLY No. 62, meets 2nd and 4th Friday in the month at 8 p. m., in Corinthian hall, Pacific bldg., 16th and Jefferson sts. Visiting members welcome.
Next meeting, June 8.
ALICE L. CLARK, I. A.
GRACE C. HOENISCH, Sec.

DANISH BROTHERHOOD
PACIFIC LODGE, NO. 33. Meets every Tuesday evening at Danish hall, 164 11th st. Visiting brothers welcome
Next meeting, May 29.
A. L. HELTBORG, Pres.
2050 8th ave. Merr. 1567.
NICK ANDERSON, Secy.,
5426 Shafter ave. Ph. Pd. 8409J.

AMERICAN ORDER SONS OF ST. GEORGE
ALBION LODGE meets every Wednesday evening at St. George hall, at 25th and Grove sts.
Next meeting May 30.
THOMAS BOOTH, Secy.
622 58th st. Pied. 4271J.

DERBY LODGE meets first and third Thursday of the month at 8 p. m. in the Odd Fellows hall, Park and Santa Clara aves., Alameda.
Next meeting, June 7.
Englishmen and Americans of English ancestry eligible.
H. SPURGEON, Pres.
2210 Alameda ave., Ala. Ala. 3709J.
G. LIVINGSTON, Secy.
2215 41st ave. Ftvale 3259W

Order of Scottish Clans
Safe, Sound, Conservative Fraternity Insurance.
CLAN MacDONALD, No. 79, meets in St. George hall, 25th and Grove sts., 2nd and 4th Fridays. All men of Scottish birth or descent between the ages of 16 and 45 are eligible for active membership. Men over 45 eligible for social membership.
DAVID HENDRY, Chief.
729 61st st.
ANDREW PROCTOR, Secy.
976 34th st., Pied. 1634W.

Motor Transport Company 862
ENLISTED RESERVE CORPS Army of the United States. Headquarters at 2332 Hopkins st.
LT. M. B. ESTES, Commanding Officer.

WATCH FOR WEDNESDAY WANT ADDITIONS

FRATERNAL

VETERANS OF FOREIGN WARS OF THE UNITED STATES
Membership open to all Soldiers, Sailors and Marines who have seen foreign service.

COL. JOHN J. ASTOR POST No. 85, meets 1st and 3rd Friday of each month at 8 o'clock, Memorial Hall, City Hall, Oakland. Visitors cordially invited.
Next meeting, June 1.
R. E. MITCHELL, Com.
Piedmont 4833
L. D. BORGE, Adjt.,
523 59th st. Pied. 6475W.

LADIES' AUXILIARY TO JOHN J. ASTOR POST meets 2nd and 4th Wednesday at 8 o'clock, Memorial Hall, City Hall. Visiting ladies cordially invited.
Next meeting, June 13.
MRS. RUTH L. BORGE, Pres.
Piedmont 6472W
MRS. OLLIE REMMERS, Secy.
5120 Genoa st. Pied. 8556W.

LIEUT. HASCAL F. WATERHOUSE POST No. 819 meets 2d and 4th Wed. each month, Woodmen's hall, 3276 E. 14th street.
Next meeting, June 13.
THOS. J. CAREW, Com.
4156 East 18th Street.
GEO. A. MILLER, Adjutant.
371 15th Street, Lakeside 7283.

LADIES' AUXILIARY TO LIEUT WATERHOUSE POST meets 2nd and 4th Wednesday at 8 o'clock p. m., Woodmen's hall, 3256 E. 12th
Next meeting, June 13.
MARION W. HEINZ, pres.
Merritt 243
MISS GERTRUDE E. BROWN, Sec.,
2125 27th ave. Fruitvale 2355J

LT. EVERETT R. LEISURE POST No. 999, meets 1st and 3rd Tuesdays of each month at 8 p. m., Memorial Hall, City Hall, Oakland. Visitors cordially invited.
Next meeting, June 5.
H. B. KAYE, Com.
Ph. Lake. 1700
M. P. MORKEN, Adjt.
1606 55th ave.

AMERICAN LEGION
OAKLAND POST, NO. 6. Office: Phone Oak. 7211. Meets 1st and 3rd Tuesday at clubrooms, Luncheon every Monday, 1546 Broadway.
Next meeting, June 5.
New clubrooms at 419 12th st.
DR. JOHN SLAVICH, Com.

ARGONNE POST NO. 235
AMERICAN LEGION
ARGONNE POST, NO. 235. Phone Oakland 8753
Meetings, Room 107, Hotel Oakland, 2nd Friday in each month
Next meeting, June 8.
M. S. SWANSON, Adj.
R. M. SMITH, Com.

AMERICAN LEGION AUXILIARY of Oakland Post No. 5, A. L., meets 2nd and 4th Friday evenings in Pythian Castle, 12th and Alice sts.
Next meeting, June 8.
CATHERINE RISHEL, Pres.,
459 36th st.
ADELE CARLY, Secy.
1562 E. 14th st. Fruit. 4779W

British Great War Veterans of America Inc. California Post No. 10
Meets every Monday in St. George hall. Monday, June 4th, monthly whist drive.
S. H. GRANT, Pres.
FRED V. CLARK, Secy.
Office, St. George hall, 25th and Grove streets, Oakland, California.

Society of the First Division Department of California
MEETINGS MEMORIAL HALL, AUDITORIUM, SAN FRANCISCO, 1ST MONDAY EACH MONTH. NEXT MEETING JUNE 4
CAPT. L. BOYD, PRES.
Phone Berkeley 3849W.

Disabled American Veterans of the World War, Chapter No. 7, meets at Hermann's Sons Hall, 1125 West St. nr. 12th. All disabled ex-service men invited to join.
Next meeting, June 1.
G. KATZENBERG, Com.
C. C. HENDRICKS, Adjt.
Office and clubrooms, 812 Broadway.

U. V. R.
UNITED VETERANS OF THE REPUBLIC
Lieut. Quentin Roosevelt Unit No. 15, meets 2nd and 4th Mondays at 8 p. m., 4th floor, Odd Fellows bldg., 11th and Franklin sts.
Next meeting, June 11.
J. P. STILLWAUGH, Com.,
2474 High st.
E. R. RENO, Adjt.,
1360 49th Ave.

SONS OF VETERANS
COL. E. D. BAKER CAMP NO. 1, Div. Calif. and Pac., meets Memorial hall, 2nd Tuesday and 4th Monday.
Next meeting, June 12.
R. B. DUMSER, Com.
SCOTT G. CLOUD, Secy.

American War Mothers
OAKLAND CHAPTER, meets in Park Blvd. Club House, cor. Park Blvd. and Newton, 2nd and 4th Thursday of each month.
Next meeting, June 14.
MRS. C. J. WATERHOUSE, Pres.
MRS. K. E. PHILLIPS, Rec.-Sec'y
Ph. Lake. 4636.

The Women and Girl Workers of the Civil War, '61-'65
City Hall every Wednesday afternoon at 2 o'clock. Visitors are welcome.
Next meeting, May 30.
SARAH H. WILSON, Commander
ANNA A. CANNON, Secretary, 21 Yosemite ave., Oakland. Piedmont 4474W.

United Span. War Vets.
E. H. LISCUM CAMP No. 7, meets Thursday evening in Memorial hall, City hall, Oakland. All visiting veterans invited. Join the insurance club.
Next meeting, May 31.
All service organizations that have been invited by E. H. Liscum Camp, U. S. W. V. to participate in Memorial Day exercises will meet at 40 st. and Piedmont Ave. (Key Sta.) at 8:30 a. m., May 30th.
C. A. VINCENT, Com.
2362 Courtland ave., Fruit. 2360J.
C. M. WARDALL.
6020 Webster, Pied. 7447W.

JULIA A. MARTIN AUXILIARY No. 2, Auxiliary to E. H. Liscum Camp No. 7, U. S. W. V., meets in Memorial hall, City Hall, 1st and 3rd Wednesdays. Visiting sisters welcome.
Next meeting, June 6.
ALICE OXFORD, Pres.
MARGARET SELLAR, Secy.

JOSEPH H. McCOURT CAMP, No. 18, meets 2nd Thursday, in Native Sons hall, Shattuck, near Center st., Berkeley.
Next meeting, June 14.
W. C. GASH, Com.
A. F. HANCOM, Adjt.

If you see it in The TRIBUNE tell them so.

FRATERNAL

I. O. O. F.
PORTER LODGE No. 272. O. F. meets every Monday evening at [illegible] brothers welcome.
Next meeting, June 4.
L. A. BROWN, N. G.
O. F. JOHNSON, R. S. Pied. 4274J.

FRUITVALE LODGE No 69, I. O. O. F., meets every Monday evenings in W. O. W. hall, 3520 E. 14th st. All visiting brothers welcome
Next meeting, June 4.
E. ROCHE, Noble Grand,
2820 Abby st.
C. E. INMAN, Rec. Secty.
Ph. Pied. 3297J.

OAKLAND LODGE No. 118 I. O. O. F., meets every Tuesday night in I. O. O. F. temple, at Eleventh and Franklin streets.
Next meeting, May 29.
CLAUDE JOHNSON, N. G.
Phone Oakland 6213
J. J. FRAWLEY, Rec. Sec.
Lakeside 4321

VORWAERTS LODGE No 313, I. O. O. F., meets at Porter hall, 19th and Grove sts. Meetings every Monday night.
Next meeting, June 4.
VICTOR L. LINDQUIST, N. G.
ANTON HINRICHSEN, Rec. Sec.

FOUNTAIN LODGE No. 401, I. O. O. F., meets every Wednesday evening in I. O. O. F. Temple, Eleventh and Franklin streets
Memorial Day Fountain Lodge will have an entertainment consisting of vocal and instrumental music and recitations, uder the direction of Brother J. V. Enquist, All Odd Fellows and their family and friends invited.
E. L. JOHNSON, N. G.
A. J. STURGEON, Rec. Sec. Pied. 2802W

CAMPANILE LODGE No 45[illegible], I. O. O. F., meets every Tuesday at 8 p. m., at I. O. O. F. hall, corner Addison and Shattuck, Berkeley. Welcome, brothers, welcome.
To all Odd Fellows: You are given special invitation, Tuesday evening, May 29. Come and bring your best story.
Next meeting, May 29. Social evening, plenty of good eats. Second nomination of officers.
C. R. WRIGHT, N. G.
J. MAGNER, R. S.

ENCINAL LODGE No. 164 I. O. O. F., meets every Wednesday evening, Odd Fellows Hall, corner Park street and Santa Clara ave., Alameda.
Next meeting, May 30.
A. J. HOUCK, N. G.
FEREY FOX, Sec., 1170 Bdwy.

ELMHURST LODGE No 384, I. O. O. F., meets every Thursday evening in I. O. O. F. hall, 92nd ave. and E. 14th st. Visitors always welcomed
Next meeting, May 31. First degree. [illegible] officers.
C. F. CARLSON, N. G.
J. G. DANIELS, R. S. Fivle 2343.

GOLDEN RULE ENCAMPMENT No. 34, I. O. O. F., meets every 2nd and 4th Friday, at 8 p. m., in Odd Fellows Temple, 11th and Franklin streets.
Next meeting, June 8, the Royal Purple Degree will be conferred and election of officers will take place. Visitors in our city are cordially invited to meet with us.
N. E. FEAKINS, C. P.
G. C. HAZELTON, Rec. Scribe.
Phone Oakland 4634.

CABIRI'S
meet at I. O. O. F. Temple first and third Saturday of each month.
PICNIC AT MADRONE PARK, SUNDAY, JULY 8TH.
Regular Monthly Dance Saturday, June 2
WM. HAMMER, Archon.
WALTER STAEHLE, Scriptor.
Phone Fruitvale 2891J.

I. O. O. F. MANCHESTER UNITY
Manchester Lodge, I. O. O. F., 1058, Manchester Unity, meets in Jenny Lind hall, 2229 Telegraph avenue, every Monday at 8 p. m. Initiation every first and third Mondays in the month.
Next meeting, June 4.
GEO. A. LANGTRY, N. G.
177 Eighth St. Oakland 3778.
R. L. CAREY, Secretary
2561 Sixty-sixth Avenue.

THE MACCABEES
OAKLAND TENT No. 17 meets at Truth Hall, I. O. O. F. bldg., 11th and Franklin sts. Office and reading room, 460 12th st., room 209
Next meeting, June 4.
C. H. KOEHLER, Com.
Phone Merritt 977
J. L. FINE, R. K.
Phone Oak. 5326.

WOMEN'S BENEFIT ASSOCIATION ARGONAUT REVIEW No. 59 meets every Wednesday evening in Wigwam hall, Pacific Bldg.
Next meeting, May 30.
MRS. MABEL GEORGE, Co.
2264 Encinal ave., Ala. 3023J
MRS. MAUDE PETERSON, R. K.
2931 E. 22d st. Fruitvale 3987

WOMEN'S BENEFIT ASSOCIATION OAKLAND REVIEW No. 74 meets Tuesday evening in Pacific bldg., 16th and Jefferson sts.
Next meeting, May 29.
[illegible] Com.
756 16th st. Ph. Oak. 5857
MARY FOSTER, Record Keeper.
2019 50th ave. Fruit. 1325

Ladies of the Maccabees
GOLDEN POPPY HIVE 1916 Ladies of the Maccabees meets the first and third Tuesday nights in every month in I. O. O. F. bldg., 11th and Franklin sts.
Next meeting, June 5.
CATHRYN D. WILT, Com.
ANITA K. CONGDON, Rec. Keeper.
2226 39th ave.; phone Fruit. 1662W.

LADIES OF THE MACCABEES, Fruitvale Hive No. 588 meets the second and fourth Thursday nights of every month in the W. O. W. hall at E 14th st. and Fruitvale ave.
Next meeting, June 1.
LORETTA KIDD, Com.
2824 Humboldt Ave.
MAE CARELOCK, Record Keeper.
3922 28th Ave.

ANCIENT ORDER OF FORESTERS
COURT ADVOCATE No. 7273 Jenny Lind hall, 2229 Telegraph ave. Every Friday
Election of officers and court physicians, June 1, 8 p. m.
ARTHUR BOOTH, C. R.
J. W. REALY, Treas. 1014 7th st.
J. McCRACKEN, Sec., 4103 Pied. ave.

INDEPENDENT ORDER OF FORESTERS
COURT OAKLAND 1237, meets at St. George hall, 25th and Grove streets.
GOLDEN JUBILEE YEAR
Next meeting, May 31.
J. C. MIELKE, Chief Ranger.
FRANK M. REED, Fin. Secy.
1429 Broadway, room 29.

Illinois Society of Cal., Inc.
The Illinois Society of California, Inc., meets every second and fourth Monday of the month at St. George hall, 25th and Grove sts. All former residents of Illinois made welcome.
Next meeting, June 11.

FRATERNAL

KNIGHTS OF PYTHIAS
OAKLAND LODGE NO. 103, meets at 12th and Alice [illegible] day.
Thursday, May 31, whitt. Members and their friends. Score cards free.
JOHN G. GARBUTT, C. C.
JAS. DENNISON, K. of R. and S.

PARAMOUNT LODGE NO. 17, meets every Wednesday at Pythian Castle, 12th and Alice sts. Visitors welcome
Next meeting, May 30.
T. A. RODGER, C. C.
J. B. DUNHAM, K. R. S.
Piedmont 4326W.

[illegible] LODGE NO. [illegible] meets in Pythian Castle, 12th and Alice sts.
Next meeting, May 29. Large entertainment. Visitors welcome.
J. L. DUNCAN, C. C.
CARL F. WOOD, K. of R. and S.

ELM LODGE No. 234 meets every Tuesday evening at I. O. O. F. hall, 92nd ave and E. 14th st.
Visitors always welcome. Next meeting June 5.
R. C. YOUNG, C. C.
Elmhurst 1200.
M. L. HENDERSON, K. of R. and S.

LAKESIDE LODGE No. 142 Meets every Monday night Pythian Castle, 12th and Alice streets
Next meeting, June 4.
ABE DAVIS, C. C.
A. G. SWANN, K. of R. and S.
Phone Fruitvale 3130J.

Ahu Zaid Temple No. 201 D. O. K. K.
Regular meetings first Monday in month.
ELDO R. MAINWARING, Royal Vizor.
MARRY T. STALLWORTH, Secy

PYTHIAN SISTERS
CALANTHE TEMPLE No 8 meets in Charity Hall Pythian Castle, 12th and Alice sts., every Tuesday evening
Next meeting, May 29. Social evening.
FLORENCE M. FLIELER, M. of R. and C. Mer 1598.
TINA LAYTHAM, M. E. C.

LOYAL TEMPLE No. 7 meets in Charity hall, Pythian castle, 12th and Alice streets every Wednesday evening
Next meeting, May 30.
RUTH LEESE, M. E. C., Oakland 7218
LUNA AUSTIN, M. of R. & C. Merritt 60

LOYAL ORANGE INSTITUTION OF U. S. A.
on the
(Grand Register Triennial Council)
OAKLAND L. O. L. No. 256, meets 1st and 3rd Fridays in each month, Friendship Hall, I. O. O. F. temple, 11th and Franklin sts., Oakland
Next meeting, Friday, June 1. Initiation and general business. Receiving report of 12th July Committee.
O. H. PEARCE, W. M.
Lakeside 2527
F. CLARK, Secy.
I. O. O. F. temple, 11th and Franklin sts.

Woodmen of the World
FRUITVALE CAMP, the largest camp in Alameda Co.—1250 members—meets in Woodmen of the World building, 3256 East 14th St., every Thursday evening. Visiting neighbors welcome.
Next meeting, May 31.
THOMAS L. BACON, C. C.
1168 79th Ave. Elm. 1158
T. T. BURNETT, JR., Clerk.
A. L. SCHAEFER, Dist. Mgr.
Office in the building, open daily
Phone Fruitvale 2354.

ATHENS CAMP, No. 452, W. O. W., meets every Wednesday evening, 8 p. m., Masonic hall, 5633 College ave., next to Claremont Theater.
Wednesday, May 30th no meeting, holiday. Next meeting June 6th, election of officers.
H. R. LAYTON, C. C.
D. A. SINCLAIR, Clerk.
Phone Merritt 2606.

OAKLAND CAMP No. 94, W. O. W., meets Monday evening in Corinthian hall, Pacific bldg., 16th and Jefferson sts., at 8:15
Next meeting, June 4.
FRED E. ANDERSON, Con Com.
Office hours: 11 a. m. to 2 p. m. daily except Saturday, 11 a. m. to 1:00 p. m.
A. D. HUGHES, Clerk.
Office, room 216 Pacific bldg.
Phone Lakeside 7319.

ALPHA CAMP, No. 101, W. O. W., meets every Friday evening at 8 o'clock Brooklyn temple, 897 E. 14th st.
Next meeting, June 1.
M. E. LUSK, Con. Com.,
1525 23rd ave
T. H. HAGEMAN, Clerk.
1421 23rd ave.

FOREST CAMP, 102, W. O. W., meets every Monday evening in Alcatraz hall, 7th and Peralta sts. Next meeting, Monday, June 4.
P. P. STETSON, Clerk.
1126 Everett street.
W. C. SEIFERT, C. C.

MODERN WOODMEN OF AMERICA
Over a Million Members.
Oakland Camp No. 7[illegible] meets Tuesday night in Porter hall, 1918 Grove street.
Next meeting, May 29.
IRA PROSSER, V. C.
J. A. HARTWICK, Clerk.
4316 Broadway. Lakeside 2176
Office hours 9:30 to 5 p. m. for payment of dues.

Royal Neighbors of America
OAKLAND CAMP No. 8179 meets first and third Friday nights at St. George hall, 25th and Grove sts.
Next meeting, June 1.
LOUISE SMITH, Oracle,
1951 10th st. Lake. 544.
MAYME J. LAWSON, Rec.,
2784 39th ave. Fivle 2843W

N. S. G. W.
Piedmont Parlor No. 120
meets every Thursday evening in N. S. G. W. hall, 11th and Clay sts., Oakland. Visiting members welcome.
Next meeting, May 31.
H. RAYMOND HALL, Pres.
CHARLES MORANDO, Rec. Secy.

N. S. G. W.
Athens Parlor No. 195
meets every Tuesday evening in N. S. G. W. hall, 11th and Clay sts., Oakland. Visiting members welcome.
Next meeting, May 29.
E. A. McELROY, Pres.
C. J. HEARN, Sec., Lake. 1400.

N. D. G. W.
ALOHA PARLOR No. 106, meets every Tuesday evening in Wigwam hall, Pacific bldg., 16th and Jefferson sts., Oakland.
Initiation and nomination of officers, May 29.
GLADYS I. CLANCY, Pres.
9861 Holly. Elm. 702
SALLIE THALER, Rec. Sec.
426 35th street. Oakland 6016.

FRATERNAL

FRATERNAL AID UNION
OAKLAND LODGE No. 810, FRATERNAL AID UNION, meets 2d and 4th Friday evenings [illegible] I. O. O. F. Temple, 11th and Jefferson sts. First meeting each month, business meeting; second meeting, social meeting.
FRANK D. MERRILL, pres.,
Berkeley 6955J.
BLANCHE FILE, Secy.,
5831 Shafter ave., Pied. 5790J.

KNIGHTS OF COLUMBUS
OAKLAND COUNCIL NO. 784 meets every 2nd and fourth Monday evenings at Knights of Columbus auditorium, 660 13th st.
Next meeting May 28.
JOHN J. FLYNN, Grand Knight.

Junior Order United American Mechanics
CUSTER COUNCIL NO. 22, meets every Tuesday night, Pacific bldg. 16th and Jefferson
Next meeting, May 29.
C. L. FOWLER, Councilor.
822 18th st. Oak. 7174
E. J. ALBRECHT, Rec. Secy.
3142 High, Oakland.

Daughters of America
MARTHA WASHINGTON COUNCIL NO. 4 meets every Friday night at Pythian Castle, 12th and Alice streets
Next meeting, June 1.
MRS. LILLIAN MURDEN, Com
1057 Alleen street
ROSE A. WAXMAN, Rec. Sec
334 27th st. Oakland

EAGLES
OAKLAND AERIE No. 7 meets Monday night at N. S. G. W. hall, 11th and Clay sts. Physicians: Dr. J. H. Scudder, Federal bldg., phone Lake 847, res. Thornwall 85, hours 2-4, 7-8. Dr. A. L. Stuck, Physicians' Bldg., phones Oak. 6124. Res. Merritt 3061. Hours 2-5, 7-8. Secretary's office, 203 Commercial bldg., Oak. 1193. Powell's drug store, official druggist, 458 12th st. Installation of officers, Monday, June 4.
E. De MELLO, W. Pres
G. J. VERGNES, Secy.

FRUITVALE AERIE No. 1375, F. O. E., meets every Tuesday evening at W. O. W. bldg., 3256 E. 14th st.
Next meeting, May 29.
Aerie physician, Dr. L. R. Smith, 3234 E. 14th st. Phone Fruitvale 523; residence, Fruitvale 2417.
W. L. MERCER, Wor. Pres.
10055 Russet st. Elm. 1697
MERRITT A. KELSEY, Secy
1413 1st ave. Merritt 874

NATIONAL UNION ASSURANCE SOCIETY, Oakland Council No. 973, meets Pacific bldg., 16th and Jefferson sts., 1st and 3rd Friday of every month.
Next meeting, June 1.
D. S. HOLLAND, Pres.
3329 Octavia st.
R. L. FIREY, Fin. Secy
1330 Broadway. Lake. 5704

MOOSE
OAKLAND LODGE No. 824 L. O. O. M., meets every Friday night at Moose hall, 12th and Clay sts. Club rooms open daily
WM. M. HAMILTON, Secy.

Fraternal Brotherhood
OAKLAND LODGE No. 1070 meets in Wigwam hall, Pacific bldg., 16th and Jefferson streets every Friday evening at 8:15 p. m.
Next meeting, June 1; election of officers.
RUTH R. DUNNING, Pres.
HATTIE K. HAYWARD, Treas.
504 Pacific bldg. Hours: 2-4 daily
Phone Lakeside 1400

Security Benefit Association
Oakland Council No. 733, meets every Friday night at Porter hall, 1918 Grove st. Visiting members welcome.
Next meeting, June 1. Initiation.
Frank E. Scott, President, 466 16th st. Oak. 7951.
Harry B. Twigg, Financier, 1225 Myrtle St., Phone Oakland 2832.
Maud A. Chenvick, Secretary, 4705 Fairfax Ave. Phone Fruitvale 2152W.
For general information call H. C. Wolfson, District Mgr., 507 43rd st. Phone Piedmont 2034J, or A. S. MacDonald, District Deputy, 4245 Macarthur st. Ethel Eckart, Juvenile Matron, 1914 Pacific ave., Alameda

KIRKPATRICK COUNCIL No. 2316 meets every Tuesday at St. George's hall, Twenty-fifth and Grove.
Next meeting, May 29.
HELEN M. ADAMS, Pres.
3873 Greenwood ave.; Mer. 1620.
HATTIE BARNETT, C. Secy
1179 San Pablo, Berkeley. Berk. 3641J.
J. L. LYEN, Financier.
2907 Carlton St., Berkeley 6041W.
MISS ISABEL GEORGE, Juvenile Matron.
845 Alden ave.
For information, H. C. Wolfson, District Mgr., 507 43d st. Pied. 3034J. Or J. W. Leiter, District Deputy, 3654 West street. Piedmont 5992W.

Improved Order of Redmen
TECUMSEH TRIBE No. 52 meets in Robecca hall, Odd Fellows hall, 11th and Franklin sts., on Thursday evening.
Next meeting, May 31.
H. L. EASTERLY, Sachem.
WALLBERG, C. of R.
Piedmont 710W.

Improved Order of Redmen
SHOSHONE TRIBE NO. 86 meets every Wednesday eve. at W. O. W. hall, 3256 E. 14th st. E. V. GERHART, C. of R.
2825 "B" street
A. KLISS, Sachem.

Improved Order of Redmen
CHEROKEE TRIBE No. 161, meets every Friday evening at Native Sons hall, 2108 Shattuck Ave., Berkeley.
Next meeting June 1.
W. A. [illegible]
Ph. Thornwall 424.

Improved Order of Redmen
IROQUOIS COUNCIL No. 101, Daughters of Pocahontas, meets every Tuesday at 8 p. m. in Pythian Castle.
Next meeting May 29.
LUCILLE BROWN, Pres.
EUDORA BURNS, K. R., 1743 13th st., Oakland.

B. A. Y.
OAKLAND HOMESTEAD No. 839, meets Tuesday evening at I. O. O. F. temple, 11th and Franklin sts.
Next meeting May 29.
JOHN T. McKEOWN, Foreman.
2027 Francisco st. Bk. 9071W.
MRS. L. HOLMES, Correspondent.
478 19th st., Oakland Oak. 1683.

IVANHOE HOMESTEAD No. 265 meets the 2nd and 4th Thursday of each month in I. O. O. F. hall, San Leandro
Next meeting, June 14.
JOSEPH JORDAN, Foreman.
1606 Seminary ave., Oakland.
MRS. R. McNEILL, Correspondent.
388 Estudillo ave., S. Lean. 268W

SOCIALISTS
Socialist Party, Oakland Local, room 2, 1020 Broadway. Business meeting every Monday evening.
Women's meeting every second and fourth Tuesday, 2:30 p. m.
Dancing club every Wednesday and Saturday evening [illegible] lists' hall, 11th and Clay sts.
Reading room and library open every day except Sunday. Room 2, 1020 Broadway.
F. L. JOHNSON, Secretary and Librarian.

FRATERNAL

United Commercial Travelers
OAKLAND COUNCIL 394
United Commercial Travelers of America meets 1st and 3rd Friday evenings [illegible] I. O. O. F. Temple, 11th [illegible]
W. C. ELLINGWOOD, Secy
Lakeside 469, Oakland 5807.
H. JULES MAILLOUX, Senior Counselor, Merritt 1703

HALLS FOR RENT

AAHMES HALL, 1269 Harrison st.—Day or night, seating capacity up to 600. For further information see Recorder, Aahmes Temple, 13th and Harrison.

HALL, 9003 E. 14th st., 33x103, to lodge or light mfg. Elm. 188.

AT THE MOVIES

SOUTH BERKELEY
LORIN Lila Lee in "Ebb Tide."

MEDICAL

One Line, One Month $3.00

FOO WING HERB CO.
3108 Telegraph ave. Ph. Pied. 6417
THE MOST RELIABLE AND OLDEST HERB COMPANY IN OAKLAND

CHINESE EXPERT HERBALISTS
How to Get the Best Results and Keep Well
Our specially imported herb remedies of over 5000 varieties have been used in China for centuries. They positively relieve the various diseases, whether your ailment be of the lungs, stomach, heart, liver, kidneys, bladder or if you are afflicted with indigestion, asthma, catarrh, blood poison (including blood disorder and high and low blood pressure), rheumatism, appendicitis, piles, female affliction, or any other known complaint. Our wonderful herbs will not only give immediate relief, but will absolutely cleanse every impurity from your system, by our Chinese Herb Specialist. All ailments of whatever nature successfully treated by our wonderful life-giving Chinese herbs.
When your case is given up as hopeless by others, give us a trial.
Many testimonials by people who have been cured by our treatments.
Herbs sold. Prices Reasonable. Consultation Free.
CHAN & KONG
HERB SPECIALISTS
901 Clay St., corner 9th St., Oakland.
Hours: 8:00 a. m. to 8 p. m. Daily.—8:00 a. m. to 2 p. m. Sundays.

AN OPPORTUNITY
It is an established fact that during the past eight years the FONG WAN HERBALIST has relieved over 5000 sufferers residing in and about the Bay cities. It has therefore paid him to stay with the same company continuously. As he is educated in English as well as in Chinese, any sufferer may consult him privately without going through an interpreter or middleman. Consultation is free and the opportunity is open to all. He handles all cases personally and never turns them over to his employees who get only low wages at $25 per month, because they want to learn the trade from Fong Wan, Herbalist.

FONG WAN HERB CO.
UNPARALLELED HERBALIST
548 EIGHTH STREET, COR. CLAY
OAKLAND, CALIF.
Hours 9 to 7 Daily. Sunday, 9 to 12 m
Ph. Oakland 3767. Consultation Free
The Fong Wan Herb Co. has a larger stock of Herb than many other herb companies in Oak combined

Why Y. L. Chan LEADS
Although occupying one of the finest office buildings ever used by an Herbalist in Alameda county, Y. L. Chan has never charged higher than any other member of the profession. The freshest and best herbs obtainable are administered in order to effect immediate and permanent relief in the shortest possible time.
Our guaranteed herbs positively relieve every known disease. Our specialties are ailments of the stomach, liver, kidneys, bladder, blood (including blood disorder and high and low blood pressure) and female troubles. If your case is given up, consult us and secure immediate relief.
Honest dealings are effected through the use of the English language, which also enables us to [illegible]
Y. L. CHAN HERB CO.
Experienced, Sanitary, Satisfactory.
1564 Webster St., Oakland.
Free Consultation.—Phone O'k. 5982
Hours: 10 a. m.—7 p. m. daily.
10 a. m.—12 m. Sunday

KONG WAH HERB CO.
"The most reliable and progressive Herbalist."
"Particular herbs for [illegible] ailment"
[illegible] 28th st. Ph. Oakland 4886.

1060 67th st., nr. San Pablo.
May 18, 1922.
TO WHOM IT MAY CONCERN:
I take this method of expressing my sentiments of appreciation to Dr. Wong Him for the wonderful cures he has effected in cases where several members of my family, including myself, were afflicted with various malad

Oakland Tribune
NEWSPAPER POSTAGE RATES
Weekday 16 pages, 1c; 18 to 32 pages, 2c; 34 to 60 pages, 4c. Sunday papers, 16 to 30 pages, 2c; 32 to 60 pages, 4c; 62 to 100 pages, 6c.
A file of The TRIBUNE can be examined at the office of Messrs. S. & J. Hardy & Co., 30-31-32 Fleet street, or Daws Steamship Agency, 17 Green street, Charing Cross, London.
REPRESENTATIVE FOR NATIONAL ADVERTISING — Williams, Lawrence & Cresmer Co., Brunswick Bldg., 225 Fifth avenue, New York; Harris Trust Bldg., 111 West Monroe street, Chicago.
PACIFIC COAST REPRESENTATIVE—Fred L. Hall, Sharon Bldg., San Francisco; Sun Fernando Bldg., Los Angeles.
No person connected with The OAKLAND TRIBUNE is permitted to accept complimentary tickets or passes to or in places where paid admissions are expected from the public.

7H GARDENERS. Continued.

GAR., landscape; gardens, lawns a spec.; loam fert. Lakeside 3527 res. Office Lake. 2971. Hammond.
GARDENER—Exp.; Jap. Oak. 5908.
GARDENER, Jap. O. 6434, eves.
GARDENING by day. Lake. 1986.
JAP gardener; all kinds garden work. Oak. 8084 after 5 p. m.
JAPANESE gardener. Mer. 4928.
TREES felled, gardener. Pd. 2228W.

7H—HARDWOOD FLRS. POLISHED

FLOORS cleaned waxed and polished, 1¼c sq. ft., by elec. Oak. 4211
JAPANESE — Electric Hardwood Floor Polishing Co. Mer. 1542 after 5 p. m.
STEVENS Floors cleaned, waxed and polished by elect. 1¼c sq. ft. Lake. 6119. Pd. 9138 eve.

7H HOUSECLEANING.

CLEAN windows; kitch. Boyd, O. 2686.
CLEANING or anything, by married man. J. R. Thomas, Oak. 4820.
CLEANING windows. Mack, Mr. 5574
DAY WORK—Japanese boy wanted, 1 day work. Please phone bet. 8 and 9 p. m. Merritt 1362.
DAY work, wash., iron., housework; Japanese. Pd. 7307W, after 6 p. m
DAY WORK, Jap. boy. Pied. 65243.
GEN. house clean. L. 2257 by Carter.
HOUSECLEANING, floor waxing, window washing, painted walls and woodwork washed, fine w rk. B. J. Rowe, Oakland 8882.
HOUSE cleaner. Chinese boy. Call Oak. 9344.
HOUSECLEANING, painted walls a specialty. Amer., Lake. 8171.
HOUSEWORK, exp. Jap Oak. 6511.
HOUSEWORK, Jap. O 6434, eves
WASH windows, housework; Japanese. Oakland 5449, after 5 p. m

7H LAUNDRIES.

BUNDLE washing wanted by colored woman. Phone Lake. 2523

7H VACUUM CLEANERS

ROYAL cleaners rented, 75c day. Fillmore & Burpee, 1701 Bdy. O. 6678

7H MATTRESSES.

A Real Service.
MATTRESSES AND PILLOWS MADE OVER—Returned in a day. New Kapok Mulkey mattresses from $18 to $30. We deliver on approval. Your credit is good.
Phone Merritt 219.
MULKEY MATTRESS CO.
E. 12th St. at 6th Ave.

BEAR MATTRESS CO.
957 33rd st., nr. San Pablo. Pied. 3338. New 40-lb. floss mattresses, $21; mattresses made over, $3; 1-day service
MATTRESSES made over. One day service, $2.50 and up. Estimates given. Berk. 7478. Ashby Mat. Co.

7H CARPET CLEANING

A B C CARPET CLEANING, 632 13th st.; Hamilton-Beach meth. O. 5746.
LESTER CARPET CLEANING CO., shampoo process; Oriental, Chinese, Persian rugs cleaned. Oak 4184. 101 Adeline.
RUGS cleaned, renovated; sewing, binding, sizing and weaving. Estimates given. Berk 7478.

7N NEEDLECRAFTS

RATE $3.00 a line a month.

7N—DRESSMAKING, MILLINERY.

ALT.—Dressmaking and tailoring. O. 8712.
DRESSMAKING, remodeling. O. 833.
DRESSMAKING, alter. 966 55th st.
DRESSMAKING, millinery. M. 1379.

7N MILLINERY

MILLINERY taught in 1 less. L. 6055.

7N QUILTING

QUILTING all kinds. Ala. 3685

7B BUILDING TRADES

One Line, One Month, $3.00

7B PLASTERING.

C. THOMPSON, plaster contr.; new, patch. Pd. 5768W. 1022 61st st

7B ELECTRICAL.

[illegible] Old house wiring and fixtures.
SPECIAL—5 rms. wired for $50 with fixtures. Service Electric Co., 917 7th. O. 9533

7B—ROOFING, REPRNG., SHNGLNG

A-1 ROOF repairing and painting; reas. Peterson, Ala. 462W.
ELLIOTT & ELLIOTT, shingling contrs.; old work a spec. Elm. 407.
FOR guaranteed roof repairing and painting, call Mer. 4235.
F. C. MEYER, Shingler, Oak. 5432.
H. J. EDWARDS, the old reliable shingler, roof repairer; liab. crd. O 7246.

7B—CONTRACTORS, CARPENTERS

A— BUILD
Bungalows, flats, apts., in great demand. We can make your money earn 20%. Plans, specifications free. We furnish money. Phone, we call.
CALIF. BUILDERS CO.
1534 Franklin st.; Oakland 72.
AA—WILL finance and build according to your plans. Darling & Petersen, 229 14th st. Lake. 2378.
A-1 CEMENT WORK
Walks, steps, gar., found. Pied. 7594J.
A-1 CARP., repairs, remodels; no job too small; terms. Forbes, L. 5568.
BARLOW — Carpenter, contractor and builder; 4-room house, complete; [illegible]
brick or wood, $100 and up; cement work 17½c sq. ft. Pd. 7204J Res. 842 37th st.
Build An Apartment House
If you have clear lot we will finance cost of apartment house. Cal. Builders Co., 1524 Franklin street. Phone 72.
[illegible] work reas. Lake. 6631.

7B—CONTRACTORS, CARPENTERS Continued

BUILDING, alter, repairs, good work. Reasonable, est. given. Pied. [illegible]
BARR & SON, contractors and builders. 306 26th st. Oak. 8102.
CARPENTER, special, garages, cement work and alterations; 624 E. 11th st. Phone Merritt 2231.
CONTRACTORS and builders, remodeling, cement and plastering. Pied. 5938.
CARPENTER, job and contract; lowest price. Lake. 898. 2326 Tele.
CARPENTER—Contract, remod. all kinds; guar. J. Nelson, Mer. 5539.
CARPENTERING, remodeling, roof repairing. Fruitvale 3741W.
ED DOTY, CEMENT CONTR. R. FRUIT. 2501W OR LAKE 6750
HAYDEN & SMITH, MAGNESITE contrs., drainboards, bathrooms, floors, showers, encased tubs. Ftvl 2985J.

7B. DECORATING AND PAINTING

DECORATION and painting, day or contract; full equipment. Pied. 1081W

7B HARDWOOD FLOORS.

A A AA AA AA AA AA A
Get Our Prices First
Hardwood floors laid; old floors refinished. Phone Merritt 1350. BEST HARDWOOD FLOOR CO
A—OLD floors made like new; floors sanded, polished, stains removed. King, 2220 42d ave. Fruitvale 2369.
AAA—Inlaid FLOORING, HARDwood floors promptly instal.; old floors cleaned and refinished. Res. 688 46th st. Ph. Humboldt 278
Miyake Hardwood Floor Co.
Floors laid, finished, sanding, polishing; reas.; 1st-class wk. Office, Ok. 428; res., Pd 5327M. 849 37th st
TOKIO Floor Co.—Floors laid, pine flrs. finished, fine scraped. 1077 23d ave. Fruitvale 2430J.
A—YAMA HARDWOOD FLOOR CO. New hdw. flrs. laid; pine flrs. fin. Beaut. work. 2760 Grove. O. 4716.
AA—Reliable. That is the reason we are always busy. H. Aronsen, 2233 Santa Rita, or Fruitvale 2615

7B PAINTING AND PAPERING.

A-1 painting and decorating, est. given. J. Metz, Lake 2489.
A-1 paperhanger, reas. Oak. 2111.
A—Painting, paperhanging. F. 389J.
DAY or contract; reas. Ftvl. 5024W.
IF you are dissatisfied, call Pied. 9154. 1st-class decorating only.
MIKE & HAGAN Paint. decor. work guar. Estimates free. Lake 4460.
OLD-TIME prices; expert paperhanging, tinting, house painting. 15 years' success here. Wm. MacDougall, [illegible]
PAINTER—3 years' experience; young married man wishes steady position. Pied. 2903W.
PAINTING, papering, tinting; day or contract; estimates free. Jones. 816 Clay. Lakeside 2090.
PAINTING Very reas. Call Merritt 4235. 629 E. 12th
PAPERHANGING, TINTING, $2 rm up; all work guar. Fruit. 757W
PAINTING, paperhanging and tinting. Ames & Watson; Elm. 2026.
PAINTING, decorating. Lake. 6953.

LOST

One Line, One Day, 20c.

BOSTON BAG—Brown leather; containing money lost on Grand ave. car. Merritt 4152
BULL TERRIER, nr. Mills College, Sunday; female; new collar on; white spot on breast; answers to name "Lady"; liberal reward. 3355 Hopkins st.
BAR PIN—Diamond, platinum top; Sat. night on way from S. P. via Geary st. car to So. Berk. Stn.; rew. Pied. 4038W.
BAR pin (gold) set with sapphires and pearls alternately. Reward. Phone Piedmont 4851.
CAT, grey female, half Persian, ans. to name Musty. Jumped from automobile somewhere along Grand ave., Broadway, College ave., Dwight Way. $10 reward. Berk 707W. 2726 Dwight Way, Apt 10
DOG—Tan and white cr. bet. bull and fox terrier. Sun. even., on highway bet. San Leandro and Alvarado. 2 yrs. old, ans. to Mickie; rew. H. W. Bartlett, Alvarado.
DOG—Tan female, answers to name of "Brownie", reward. Return 6126 Harmon Court
EARRING, gold, set with amethysts. Reward. Merritt 2024
FUR—Skunk, picked up in T. and D. Sunday afternoon, reward. Return box office T. and D., Oakland
FOX TERRIER—Black and white pup; strayed or stolen from 42nd and Grove st. Pied. 8443J; 4135 Grove street.
OVERCOAT in Maxwell Park. Phone Fruit. 3670
PURSE—Lost 19th May in Fruitvale, containing watch and chain, receipts. Fruitvale 3954. 3070 Fruitvale Ave. Reward.
PURSE — Downtown, containing money, rosary beads and identification card; reward. Oak 7383.
RING—Gent's diamond ring, probably San Pablo ave. car, bet. Stanford ave. and 12th st. Reward. Call Oakland [illegible] Pied. [illegible]
SIDE of truck nr. 14th ave. Reward. Phone Merritt 2817
VALISE—Small black, finder please return keys and check back to I. C. LaVine, Preston School of Industry, Waterman, Amador Co., Cal. No questions asked
VANITY case, black, bet. Oak and Rich. Sat. night. Berk. 1104. Rew.
WATCH fob, gold initials R. B. R. and gold button L. A. of M. on [illegible]
WRIST WATCH—White gold, grey ribbon; Ala. boat 5:15 p. m. Mon.; reward. Ala. 2090J
WRIST WATCH—Lady's, Neptune Beach or on 3 car, rew. Ftv. 5102J

FOUND

HAND grip, ladies, dark, with baby's wearing apparel and handwork. Loser call at Denner Machine Works, 5th and Oak
PURSE on 16th st. depot and 55 ave. car. Describe purse and contents. Box M112311 Tribune.

PERSONALS

One Line, One Day, 20c.

ANY girl in sorrow, perplexity needing a friend, adviser is invited to call or write Miss N. Hudspeth, Salvation Army Home, E. 28th st. and Garden, Oakland. Fruitvale 3122.
GIRLS in distress or trouble of any kind will find a friend in the matron of California Rescue Home, 2107 13th ave. Merritt 2186.
GAS Consumers' Association reduces your bill 15% to 30%. 364 12th st.
I HAVE bought the business of F. Kaneen Bros., 4065 San Pablo. Will not be responsible for bills or contracts made by him. F. McLellan.
I will not be responsible for any bills incurred by my wife, Mrs. F. M. Kerrick—Edna M. Kerrick, after May 29, 1923. F. M. KERRICK.
NOTICE OF NON-RESPONSIBILITY. My wife, Elizabeth May Nicholls, also known as Elizabeth May Berry and Elizabeth May Marsh, having left my bed and board, I am in no way responsible for any debts or obligations contracted by her on or after this date. Dated May 25, 1923. ROBERT ALFRED NICHOLLS.

6 PERSONALS—Continued

MY WIFE, Tessie Espinoza, having left my bed and board, I am in no way responsible for any [illegible] by her on or after this date. Signed Julius Espinoza.
NOTICE is hereby given that I will not be responsible for any debts contracted by my wife, Louise Norton, on and after this date, May 28. WM. NORTON.
IF SICK or in trouble will pray for you gratis. Unknown, Box. S 13015, Tribune.
Notice is hereby given that I will not be responsible for any debts contracted by my wife, Catherine Heinemeyer, on and after this date, May 24. F. M. HEINEMEYER.
TO WHOM it may concern: B. F. Steacy, Jr., has bought the business of E. R. and Nome Klein, 3333 Bdway and will not be responsible for bills or contracts made by them. B. F. Steacy, Jr.
TRANSFER man who moved trunk etc. from 1044 5th ave. will pay $10 for information as to disposition of effects. Tel. Lakeside 122.
WANTED, the address of Mary E. Murphy, sister of the late Joseph Murphy of Red Lodge, Mont. Please inform Thomas Irvine, Box 66, Bearcreek, Mont.

8-10 INSTRUCTION

One Line, One Month, $3.00

LANGUAGES Native teachers. 2283 Bdy. L. 8120.
BOOKKEEPING, Gregg and Pitman shorthand; day or evngs.; indiv. instr. Parker-Goddard Secretarial School, 1121 Washington st. L.4000
MARCEL wave and beauty culture taught. Roberts, 71 Bacon bldg.
PLAN reading and estimating taught at Y. M. C. A. Ask Sec. Wilson. L. 1700.

9—MUSIC, DANCING, DRAMA

AAA—Glines Private Studio. Dance in 3 lessons. 1405 1st ave. Merritt 3601. Beginners especially. Classes for children. Russian ballet, etc. Stage preparation, elocution.
ADULTS—Children trained for stage—Screen—Dancing—French—Vocal—Elocution—Piano—Day—eve. classes. BELASCO STUDIOS, 886 Cleveland, cor. Pk. blv. M. 552.
AA—MacDONALD-Johnston, oldest estab.; stage, dancing, singing, etc.; Sat., 3 p. m., I. O. O. F. Temple opp. T & D.
AMERICAN Conservatory of Music; heart of Oakland, piano, violin, voice, saxo., etc. Over State Theater, L. 1210
A—JAZZ PIANO playing, all pop. songs, real jazz time. Christiansen School. 3817 Telegraph. Pr. 16[illegible]
ACCORDEON teacher; mfr. 1109 7th street.
A PIANO jazz, pop songs. O. 8618
BAY CITIES CONS., music, violin, piano, mandolin, guitar, banjo, 'cello, class violin for children. Ehniger, 624 Hobart. Lake. 5143.
BERNICE CLAIRE JAHNIGEN—Danc. and stage special. Priv. and class lessons. Phone Oak. 815
DANCE in 3 priv. lessons. Irene Walsh Studio, 1812 Castro st. Oak 8795
INEZ WRIGHT, music, dancing studio. 2117 11th ave. Merritt 278
KORNELIS BERING, solo violinist, graduate Conservatory Amsterdam, teaches violin. Sevcick and Auer methods. Professional coaching. Berkeley 5539W.
MUSIC written for songs. Mss. work a specialty; piano inst. O. 3428.
PIANO Lessons and accompanist. 2283 Bdwy. Lakeside 8120
PIANO and violin; best method, pupils visited. Oakland 5196.
PIANO LESSONS, PUPILS VISITED. L. GETCHELL, MER. 1080.

10 TRADES TAUGHT

LEARN A TRADE
at auto and tractor repairing, ignition, battery, welding, auto painting, etc. No books, practical work. Lowest summer rates now in effect. Oakland Auto Trade Schools, 211 19th st. One of finest and largest auto schools in States.
YOUNG girl to learn dressmaking for nice home and wages. 3016 Fruitvale ave.
A—NATIONAL Barber School, learn the trade and be independent; wages paid, tools furn. 417 10th st.
AUTO KNIT machine operation taught. Oak 9251

12-13 HELP WANTED

MALE

Advertising grouped by occupation as shown by first word.
One Line, One Day, 20c.

APPRENTICE boy to clean shop and learn machinist's trade. Bushnell Mfg. Co., 2926 Telegraph av., Berk.
ALL ADVTG. for "Trades Taught" appear under that heading following "Educational."
APPRENTICE for auto repairing. 211 12th st.
ANYTHING—Young colored man wishes work. Phone Berk. 3716W
BATTERY and electrical work man; $1000 and services will make you independent, fine business here in town. Phone Lakeside 1740
CUTTER, experienced, for night work. Apply Foreman & Clarke, 12th and Washington.
CLERK—General office experience. Local references. Box M132868, Tribune.
DELIVERY work, young man experwho wants a live opportunity. Box B12755 Tribune.
FACTORY work, man who understands sharpening of wood-boring tools. The American Photo Player Company, Addison and Bonar sts., Berkeley.
[illegible] dept. Apply at L. M. Co., 57th and Lowell, Oakland, phone Piedmont 326.
FOR "Help Wanted" ads that require an investment see "Business Opportunities."
HSE WORK, gen. Phone Lake 6156.
LABORERS common. Call between 5 and 6 p. m., Emeryville Chemical Co., 1269 66th st., Emeryville.
LAUNDRY route man, exper. P. O. Box 106, Berkeley
LATHERS, exp., wanted. Elm. 1642.
MESSENGER service, boys over sixteen, with bicycles and motorcycles. The Western Union Tel. Co.
RAILWAY TRAFFIC DEPT.—Boys 18 years of age wanted; exceptional opportunity; must have good education and be capable of rapid advancement. Apply Room 755, Southern Pacific Bldg.
RANCH—Old man, light work; ranch. J. W. Hamilton, 703 American Bank.
SALESMEN—If you are not making over $35, call and see Mr. W. J. McAndrew, who is in town as a representative of the largest concern of its kind in the U. S. The services of five Catholic men are needed to fill the allotted quota in this territory. Call before 10 or after 4, asking for Mr. W. J. McAndrew, 312 Commercial bldg
SALESMEN—Can place a few clean-cut, energetic men experienced in selling real estate, securities or insurance. Top commissions paid. [illegible]
SALESMAN with car; no house-to-house work; must be over 25, hustler and honest. Call between 6 and 8 p. m. Tuesday or 8 and 10 a. m. Wed. 873 34th st., Oakland.
SALESMEN—3 neat; salary and commission. Apply 408 14th st. 5-6 only. Ask for Mr. Myers.
SIGN WORK; car owners to put up our signs; no exp. 1972 San Pablo.

13 — HELP WANTED — FEMALE

Advertising grouped by occupation as shown by first word.

AT OAKLAND EMP. L. 820
Good reliable help to register with me. 1225 Broadway, room 3.
ARTS AND CRAFTS AGENCY
302 Tapscott Bldg. 1916 Bdwy.
Graduate nurses (3).....$90-$115
Practical nurses .....$55-$65
BOOKKEEPER and stenographer, experienced, permanent position, good salary. Apply Alameda County Hospital, San Leandro, Calif. Phone San Leandro 247.
CLERK and stenographer in large down town office, answer phone and meet public. No previous business experience needed. Age 19; education, high school graduate or university undergrad. Permanent position with advancement. Must be pleasing, tactful, in excellent health, and earnest. Address full answer to Box M101958, Tribune; give phone.
CLERK—Competent unmarried woman for responsible position in Oakland advertising office; should have initiative and ability to handle work with dispatch; also operate typewriter, though speed not necessary; good opportunity for one qualified. Answer immediately, giving age (28 to 30 preferred) and experience. Box M104451, Tribune.
COMPANION—Couple want a competent colored lady to care for 2 children, 7-8; on auto tour to Yosemite and return, June 1st to 4th. Expenses paid. Fruitvale 927J.
CARE for children from 8:30 to 6:30; would like some one in neighborhood of 19th and Harrison. Mrs. Bryant, Lakeside 1918.
COOKING and general housework; experienced girl, 2 children; good wages. Phone Ala. 2180W.
CANDY saleslady, experienced. Pex Confectionery, 2285 Shattuck ave., Berk.
CHAMBERMAID work and general housework. Good references. Phone Lakeside 4319, mornings
CARE for baby and assist with gen. hswk. Oak. 9234.
CARVER — Experienced. Colonial Cafeteria, Franklin at 15th st.
COAT finisher wanted, first-class. Room 4, 736 Broadway.
DANCERS—Neat appearing young women, steady workers and of good character, can make good money as dancing instructors. Must be over 18. Apply every evening after 8:30 at 1627 Broadway. Arcade Dancing Academy.
DINING room girl wanted. Apply Hotel Anderson, Benicia, Cal., Box 237.

East Bay Clerical Bureau
912 Federal Bldg.
Clerical-typist (advertising)... $90
Bill clerk-light steno. $80
Stenographer $75
EDUCATED woman for summer work or permanently, exper. unnec.; good pay, five ad. and phone. P. O. Box 735, Oakland.
EVENING dinner cooked, dishes washed, $10 week and car fare. Box M112035, Tribune.

GIRLS WANTED
EXPERIENCE NOT NECESSARY
GOOD PAY TO START
APPLY 8:30 A. M. TO 5 P. M.
1519 FRANKLIN ST. (4TH FLOOR)
OAKLAND
OR TO CHIEF OPERATOR AT ANY OF THE FOLLOWING ADDRESSES:
BERKELEY OFFICE
2112 BANCROFT WAY (UPSTAIRS)
NEAR SHATTUCK AVENUE.
ALAMEDA OFFICE
2152 CENTRAL AVENUE.
FRUITVALE OFFICE
3430 FOOTHILL BOULEVARD.
THE PACIFIC TELEPHONE AND TELEGRAPH COMPANY

HOUSEWORK—Girl or middle-aged woman wanted for light housework, no cooking, no infants to be taken care of, good home with pay. Phone Alameda 518.
HOUSEWORK and care of 2 small children; competent woman between ages 25 and 45 to assist; two adults, good wages. Mer. 833
HSWK, gen. and plain cooking, no tel. woman or girl, $40 mo., no washing. 704 Long Ridge Rd. Oak. 4306
HOUSEWORK, reliable white woman, must be fond of children, to take charge in mother's absence. $45; 5637 Hilton. Fruit. 3569 W
HELP in hotel and take hkpg. rooms; middle-aged married woman, no children. 506 Webster.
HOUSEWORK—Competent woman care of child, go home nights. Pied. 2452J.
HOUSEWORK, half day in exchange for housekeeping room and small pay. Box M112034, Tribune.
HOUSE cleaning or apt. cleaning by exp. colored girl. Pied. 6701J.
HOUSEWORK, general, small home, 2 adults, child. $45. Pied. 1847W.
HOUSEWORK. Girl to assist; good home. Oak. 8822. 831 Rosemont rd
HOUSEWORK—Girl or woman to miss st. Merritt 12[illegible]
HIGH school girl wanting home in exch. for services. B. 3224J.
HSWK—Elderly lady or couple on ranch, pleasant home. Ftvl. 1897W.
HSWK girl to assist, no cooking, good house. 1401 Grand ave.
HOUSEKEEPER for small family. Box M112073, Tribune.
LIGHT h. w. for 3 bus. people; modern bung., lake district; small [illegible]
MANAGER—I want man and wife to live in house that has 5 hkpg. rooms and 4 apts.; wife to manage and care for the house on commission, good chance for free rent and $30 per month for 1 hr. work daily. 1425 Jefferson st
Waitr. $45 to $55 weekly; all or spare time; no exper. req.; refined work. Mrs. Belknap, Sutter hotel.
NURSE, practical, strong, refined, middle aged woman to care for helpless invalid and help with housework, sleep home. 832 18 st.

STENOGRAPHER SECRETARY
Oakland's smartest Specialty Shop offers a splendid position with excellent future to an intelligent, accurate young lady. Must be able to take dictation rapidly. Apply by mail immediately.
MANHEIM & MAZOR
BROADWAY AT 15TH. Oakland.

SALESWOMEN—Fine salary and commission; work in Oak. or surrounding territory. Trans. paid to all pts. Call before 10 or after 4. 312 Commercial bldg. Ask for Mr. McAndrew.
SALESGIRL, extra, wanted to work Saturdays. Ferry Bake Rite Company, Ferry Building, San Francisco; steady work; no experience necessary. Write giving address and phone.
SERVE on membership committee of [illegible] money while engaging in pleasant interesting work. Apply mornings only. 329 13th st. Mr. Stein.
SPARE time—Earn $20 weekly at home, addressing, mailing music circulars. Send 10c for music, information. American Music Co., 1658 Broadway, Dept. 11-P., N. Y.

If you see it in The TRIBUNE tell them so.

13 — HELP WANTED — FEMALE Continued

OPERATOR, power machine, experienced. Apply Foreman & Clarke, 12th and Washington.
SODA FOUNTIN girl wanted, must have experience. Apply at once Farley's Pharmacy, 5511 College ave.
SALESWOMEN — Want to make money—plenty of it? Exp. good, but not necessary. 713 Medical bld.
SALESWORK—3 reliable men for special work. Excellent opportunity, with big future. 589 13th st.
SOLICITOR—Guarantee $22 per wk. sal. and com. minimum earning. Call bet. 4 and 6 p. m. 70 Bacon Blg.
SEAMSTRESS experienced. Apply Foreman & Clarke, 12th and Washington.
SECOND Maid, experienced. Local references. Call Alameda 54.

THE PACIFIC AUDIT & SYSTEM CO. INC.
Remington Wahl bookkeeper...open
Typist-clerk, nr. ferry $90
Compt. operator, nr. ferry, gd. adv. $85
Typist-clerk, nr. ferry $85
Dictaphonist-lt. steno., nr. ferry.$100
Steno-knige bkpg., nr. ferry...$100
Steno-gen. office work, gd. adv.$100
57 Post St.—Agency—Suit 604-609, San Francisco.
WAITRESS wanted. Hotel Harrison grill, 1415 Harrison st

14—HELP WNTD—MALE-FEMALE

COLLEGE students with good personality can earn extra money during spare time. Call mornings, 323 13th st. Mr. Stein.
PUBLIC EMPLOYMENT BUREAU
STATE OF CALIFORNIA
491 10th st., corner Franklin.
Phone Oakland 781.
MALE DEPARTMENT
1 Stenographer $110
1 Bookkeeper, (Can F.) ...$100 adv.
1 Draftsman, (Contra Costa) ..$150
1 Mill hand, (Contra Costa)... 81c
3 Pattern makers $6.00
2 Cabinet makers
2 Milkers..... $75-$85 with board
1 Tailor ..... scale
2 Tool makers .....$6.12-$6.40
2 Orderlies .....$55 found
10 Miners (Calaveras Co.), $4 8 hrs.
3 Farm hands, $2.50-$3.00 with board
2 Coopers (Contra Costa).....$6.50
CLERICAL
Bookkeeper-light stenog., auto exp. $100
Miscellaneous.
Exp. candy salesgirl.....$16 up
Exp. fruit market salesgirl $15
Exp. boarding house cook $20
Cook, family, city refs., country home $100
Coop Pied., 6 in fam. 4 to 8 .. $12
Stewardess, ferry boat.....open
Chambermaid-janitress, hospital.$15
Ironer, Lake Tahoe, exp. in laundry, free fare.....$45 fd
Cook, Claremont, second help, 4 in fam. $80
Exp. laundry couple, take charge inst. .....$100 fd
Waitress, Elm $18
Waitress, Bay Point, rest. ..$15 fd
Waitress, hotel .....$45 fd
Couple, mail ranch, refs., no child .....$75 fd.
Domestics and cook in families all prices to $100
Ch. nurse, E. Oakland, refs., 2 children 3 and 5 .....$65
Domestics 8 to 6, white $12
Chambermaid, exp., with hskp. room $15
SALESMAN, specialty. Fine position, fast seller, every demonstration a sale. Apply 319 Central Bank Bldg., 9 a. m. to 4 p. m.

15—AGNTS-SALESMEN WANTED.

FORD salesman wanted. H. M. Lawrence Ford Agency, 12 Harrison st. See A. S. Ballinger, Sales Manager
SALESMAN—3 university students as junior salesmen; preference given to those studying corporate finance. Inquire 2108 Shattuck ave., Shattuck block, Rm. 123 between 9 and 10 a. m. Berkeley Fruit Preserving Co.
SOLICITORS—Salary and com. to exp. hustlers. 211 Federal bldg.

Soliciting Salesmen And Saleswomen
We offer exceptional opportunity for ambitious men and women of good appearance to solicit for real estate prospects under an experienced crew manager. We sell first-class properties at low prices and on easy terms. We guarantee protection on prospects and assist in closing deals, furnishing autos. If you are energetic and will strictly follow our instructions, you are bound to succeed under our system of selling real estate. See A. H. Hoban, sales manager, 8:30 a. m. or between 7 and 8 p. m.
MYRAN BROTHERS,
Tapscott Bld. 19th and Broadway
Oakland, Calif.
SALESMAN—Men and women, all or part time, to sell life and accident insurance for Occidental Life Ins. Co.; big comms. Thos. Traynor, 301 Oakland Bank Bldg.
SALESMEN—If you can sell made-to-measure suits for $12.50 see me. Nogan Clothing Mfg. Co., 319 Central Bank Bldg., Oakland.
SOLICITOR—Guarantee $22 per wk. sal. and com. minimum earning. Call bet. 4 and 6 p. m. 70 Bacon Blg.
SOLICITORS, three; salary and commission. M106739, Tribune.

16 EMPLOYMENT OFFICES

ARTS & CRAFTS AGCY.
1916 Broadway—Room 302
Offices and High Class Help
AT OAKLAND EMP. L. 820
Miss E. C. McHenry,
13th at Broadway—Over Owl
Good reliable help. Room 3
Chinese Oriental help; hse. clean. 541 Webster st. Oak 6123
JAP. EMP. House cleaning. 805 Franklin. Oak 5522
PEOPLE'S AGCY., O. 4405
WE CAN supply you with experienced secretaries, stenographers, typists, bookkeepers, comptometer, telephone and adding machine operators, billers, clerical workers and all other office help within a moment's notice and without charge to employer or employee. Phone us. Oakland 781.
STATE EMPLOYMENT BUREAU.
10th and Franklin Sts.,
Oakland, Calif.

17-18 SITUATIONS

17 WANTED—MALE.

Rate 35c a line a week.

ANY kind of work, by reliable Japanese. Phone Pied. 1513.
COOKS—Man and wife, first-class cooks, will go any place, hotel, institution, restaurant, or anything. Salary no object. Phone Fruitvale 4255J. Address 2101 E. 21st st.
CARPENTER foreman wants position; capable of handling any class of work, in or out of city. Call Berkeley 2163W.
CLERK—Grocery, 5 yrs. exp., desires position in grocery or market. Ph Oak. 2168.
CHAUFFEUR, registered. Drive any make of car. Knows all streets in Oakland. Ref. Lake. 6977.
COOK—Boy wishes position in family or boarding house. Oakland 9344.
CARPENTERS see Building Trades.
[illegible] position driving car, or electrical work, or auto repair shop. Box S21867, Tribune.
DRUGGIST—Relief work by the day or hour; references. Box M112009, Tribune.
GARAGE man, good and first class auto mechanic, wants job from 8 p. m. to 12. Call 1418 Cypress after 5 p. m.

17—SITUATIONS WANTED—MALE Continued

DRIVER, automobile and truck. Best of references. Box M104439, Trib.
"Gardeners," following "For the Home" (7H) on 1st Want Ad page
HOUSEWORK — General or wash clothes. Expert and understand English. Lake. 1247. Ask for Harry.
HOUSEWORK—See "For the Home" or "Situations Wanted, Female."
JANITOR work, exp. Japanese, every other day, ½ day in small apartment, or porter work in store or hotel. Oak. 7693.
JANITOR—All-around work by colored man; will do anything. 1735 West 5th st. Lake. 1919.
KODAK finisher, experienced, desires position; good references. Write G. L. Inman, Box 188, Santa Rosa, Cal.
PAINTERS, ETC.—"See Building Trades."
SALESMAN—High grade specialty salesman with car seeks good connections. Twenty-seven years old, family man. Wide range of experience, executive ability. Ask $150 per month to start, gas and oil. Full expenses out of town. No straight commission or get rich quick schemes need answer. Box M112327, Tribune.
SHOWCARD writer, man 30, some experience of card writing & lettering, wishes employment with a sign writer, showcard writer or warehouse. Box M106576, Tribune.
SUMMER work, middle age. White man would like to work at summer resort. Henry Jarvis, care J. C. Stamer, 1823 Harmon st., South Berkeley.
SALESMAN with auto wants part time selling position. Describe your proposition fully. Address Box B14454, Tribune.
TRAFFIC man, thoroughly familiar all branches, known western territory, R. R. and commercial experience, known machinery, hardware, auto parts, shipping, receiving, stock records, desires position with R. R., S. S. or commercial organization; 31, married, resident, salary $125 start. Box M112038, Tribune.
WINDOW trimmer and card writer, whole or part time work. Box M111127, Tribune.

RETURNED SOLDIERS.

DRIVER—A. E. F. soldier wishes position; can drive any make of car or truck and do minor repairs. Box M106921, Tribune.

18—SITUATIONS WNTD.—FEMALE

ANYTHING—Young lady, industrious, reliable, steady position; fair salary. Phone Fruit. 4424W.
CHILDREN'S nurse, hospital experience reference, wants institution or private place. Rm. 18, Sutter 1466.
COOKING and housework by young German woman by the day, from nine to four; $5 a week. Sundays off. Box M115474, Tribune.
COOK—In good family, with references. Wages, $85. Call 1608 St. Charles st., Alameda.
COOK or housework; Irish girl wishes position; $65 or $70. 6417 Colby st.
CASHIER — Experienced business woman wants position in first-class place. Pied. 6156W.
CHILDREN'S nurse, experience, references; age 2 years up. $65, assist. Fillmore 6815.
CARE of children by hour, first-class requirements proffered. References. Lakeside 2216
COOK—Small rest., lunch counter; in town; exper. reasonable wages. Ph. Oak. 6798. 594 13th st.
COOKING, hswk. wanted by middle-aged woman; hours to suit; home nights; refs. Ph. Oak. 4911.
CLEANING by the day or half day by a refined white lady. Mrs. Thomas, Oakland 4820.
CARE for children evenings. Phone Oakland 4491.
CLERICAL work by beginner. Phone Berkeley 8654J.
CARE of children, exp. woman, by the hr. Oak. 1509
DAY work wanted by experienced colored girl, laundry work or cleaning by the hour, or general housework by the week. O. 6510
DAY WORK—Japanese girl wants anything, inside work. Call up after 6 p. m. Tel. Oakland 7842
DAY work, Japanese woman wishes washing, ironing and housework. Phone Lakeside 4120.
DAY or hour work wanted by colored woman; good worker. Phone Lakeside 4815.
DAY work by competent white woman. Oak. 7324. Call 6 to 8 p. m., 7 to 8 a. m.
DAY work, Japanese woman wishes position, housework, washing, ironing. Lakeside 3835.
DAY WORK of any kind wanted; also paint and window washing; 50c per hour. Lakeside 799.
DAY WORK—Reliable colored woman wants half or whole day's work. Ph. Fruit. 382J.
DAY work by colored woman, ½ day by day or week. Phone Oak. 7655.
DRESSMAKERS — See "Dressmaking Millinery."
HOUSEKEEPING, competent American woman desires position in motherless home, town or out. Berkeley 7232J. Write or call Mrs. Rogers, 2036 Bancroft Way, Berk.
HOUSEKEEPER—Position in motherless home where I can keep 3-year-old boy with me, wages reasonable. Box M120401, Trib.
HOUSEWORK—A Japanese girl wishes housework, washing, ironing, etc., by the day. Pied. 7656W
HOUSEWORK by young lady for business couple in exchange for room and board. Merritt 4912.
HOUSEWORK — General; Danish girl wishes position in small family. 3508 E. 10th st. Fruit. 888W.
HOUSEKEEPER, with care of [illegible] Ref. exchanged. Pied. 6812 W.
HOUSEWORK—Plain cooking, by colored woman; small family; wages $45. 2322 Adeline.
IRONING and mending, American woman; 25c an hour and carfare. Phone Piedmont 2478.
LAUNDRESS, day work, exp. young white woman wants fine ironing. Mrs. Miller. Call Mon., Wed., Oak. 7948.
LAUNDRY work, Swedish woman wants work, washing and ironing, 40c hour, car fare; 626 15th st.
LAUNDRESS wants day work. Ph. Mrs. Crissman, Oakland 7699.
NURSE—Under graduate 2 yrs. hospital training, 1 yr. doctor's office. Can type. Box M 136870, Trib.
NURSE or companion to elderly lady; experienced; references. Box M132820, Tribune.
NURSE—Prac. and housekeeper; any case; chronic preferred; local ref. L. 820.
NURSE—Practical; any case. Phone Fruitvale 1627W or Oak. 4150.
PRACTICAL nurse will take convalescent case and do some housework. Pied. 8184W.
STENOGRAPHER — Experienced, with knowledge of bookkeeping; capable of meeting public; desiring advancement, wishes a position. Phone Humboldt 186.
STENOGRAPHER, experienced in law, commercial work; own office and equipment. Will render you prompt, efficient service [illegible]
SECOND work girl with good refs., wants work in private family. 422 49 st. P. 8299J.
SCHOOL girl, colored, wants position after school; sleep home. Oak. 6510.
STENOGRAPHER, beginner, wishes position in small office. Fruitvale 1283W.

18—SITUATIONS WNTD.—FEMAL

20 APARTMENTS TO LET. Continued.

OAK Lodge Apts., 1497 Oak st., fur-

OAKDALE, 2 and 3 rooms. 547 34th st. Lake. 2670.

OAK ST., 609—3 rms., fur.; $25; conv.

PARK BLVD., 3746
Refined adults will find every convenience in these new 4-room apartment flats; electric and gas equipment; beautiful view; garages; local and Key Route transportation; reasonable rent. Open daily from 2 to 5.

Park Blvd., 3750
Just Being Completed
Lovely 4-room apartments with every built-in convenience; sunshine all day; lovely view; local and city transportation; store rooms for each apartment; garages optional; adults; rents reasonable; open daily from 2 to 5.

PARK BLVD. APTS.
Corner Wellington, now ready; large rooms with bay windows; every convenience; very sunny and in Oakland's warm belt; must be seen to be appreciated; elec. ranges. Ph. Lakeside 5993.

PARK BLVD., 3750—Just opened today for first time, new, modern apt. house, every convenience; moderate rentals; 2 blocks to Key; choice residential district. See owner, 3 to 5 daily.

PARK BLVD., 3746—New, modern, 4-rm. apts., strictly mod.; private storage room and garage; no children; 2 blks. from Key. See owner 2 to 5 daily.

PRIMOROSO APTS.
2-rm. compl. furn. apt., $40; st. h. and h. w. 829 E. 19th st. Mer. 4195.

PALACE APARTMENTS
Furn.-unfurn. 2-3-4 rm. apts., sun. Reduced rates. 1560 Alice. L. 3384.

PIEDMONT Dist.—Furn. 2-rm. apt., bath; rent for 3 or 4 mo., $40. Piedmont 8563M.

Rose Apartment, New
Fourth ave. and E. 15th st., 3 rms., sun.; kitchen furn., with Ruud heater; 2 w. b.; rent reas. 1507 15th st.; furn. and unfurn.

ROCKRIDGE dist., 5424 College; 2 rooms furn.; sun., mod., clean. Piedmont 505.

PARK VIEW, Madison at 9th street; strictly clean, modern 2-rm. apts.

PERKINS APT.—5 rm., up to date unf. 437 Perkins st. Lake. 8022.

RECORDO, 3327 Tel., bright 3-rm. mod. fur. apt. on car line.

REAS. sl. rm. in sunny apt. evenings; s. lady prfd. Oak. 4834.

RAYMOND APTS., 1461 Alice—Furn. incl. ph., linen; 2s, 3s, 4s. Lk. 2975.

ROSLYN APTS., 19th-Telegraph av., 2 and 3-room furnished apts.

RAND, Rand Apt., 746—3 furn. rms., $55.

SANTA REY, 543, LAKE DISTRICT AN ATTRACTIVE APARTMENT New 4 rooms, individual entrance; sunny, fashionable neighborhood; 1 blk. to Lakeshore car, 2 blks. to Key Route; rent reasonable. Ready June 1. O. 1062 or O. 7901.

SHAFTER AVE., 5778—2 furn. rms., kitchenette, nr. trans. Reas. Pied. 9030J.

SYCAMORE ST., 603—3 rms., modern, furn.; $32.50; adults.

SHERIDAN ARMS, 1819 7th av. 2-rm. apts., $35 mo. Oak. 2554.

SUNNY apt. 4 rms. and brk. nk. Partly furn. Pied. 5287W.

THE FAIRMONT
Oakland's best 2-r., 3-r. and 4-r. apts.; modern conveniences, steam heat, ballroom, tennis court; garages 516 Mandana blvd., formerly Cottage st.; car E or Key Route to Lakeshore and Mandana blvd.

THE TEMPLE APTS.
Nicely Furn. 1458 Madison St.

VERNON ST., 56, nr. Lake Merritt, 2 rm. apt. $8.00 wk., includes gas, elec. for couple or 2 gents. Phone Lake. 4407.

WHITAKER ARMS
Furn. or unfur., new mod. 1 and 3-rm. cor. apts., kitchen cab., shower; lot of heat, hot water, gar. and storerooms; close to U. C. and trans. 3524 Benvenue. Berk. 3122.

WEBSTER, 1955—Mod. 3 rms., sun., furn. or unfurn.; dressing rms., disappearing beds, 3 closets, st. heat, few minutes walk business center or trains.

WILSONIA, 1530 HARRISON.
FURN. 2 AND 3 ROOM
Nr. Hotel Oakland; st. heat; reas.

WALKER AVE., 803A—3 rm. furnished apt., $35; C car to Mandana, nr. Lake. P. 4387 J.

WALDO Apts., 800 14th st.—4-rm. apt., unfurn., sunny, close in; reas.

18TH AVE., 1240—One, two and three room apt., bath, gas and elec., phone, $15, $20, $25.

19TH ST., 537—4-rm. apt. Adults, ref.

24TH ST., 559—2-room furnished apartment; very sunny, rent reasonable. Phone Lakeside 2119.

30TH ST., 539—2-rm. fur. apt. and bath; priv. res. Call 9-12 a. m. Phone 6-8 p m. Pied. 7048.

33RD ST., 560—2 and 3-rm.; sunny, outside; priv. baths; nr. cars; rent reas.

36TH ST., 711, nr. Grove: very handy; small furn. apt.; priv. bath.

36TH ST., 625—3-rm. mod. apt.; wall beds, gas range; garage.

37TH ST., 421—2 sun. rms., furn.; beds; nr. K. R. and cars; Mosswood park; reas.

42ND ST., 542—3-rm. furn. side apt. 1st flr.; mod., sunny; nr. 40th and Tel. K. R.; refs.; adults; $35.

49TH ST., 306—1 room, priv. bath and kitnet., $23. Ph. Pied. 4398M.

4-ROOM unf. apt.; very desirable location; hardwood floors, hot and cold water; $55. B 1439.

20A—APARTMENTS WANTED

BUS. woman wants room in apt.; use of kitchen. Box M112345, Trib.

21 HOTELS

ATHENS 1556 Bdwy., next to post office. Special permanent rates. Louis Aber, mgr.

HARRISON 14th and Harrison. Modern; all outside rms.; dining room; rat; $1.50 up.

HOTEL WALDORF reas. rates 1441 Bdwy

TEMPLE HOTEL, 269 12th st. Newly furn. $1 day up; $4.50 wk. up.

TRAVELERS' HOTEL, 277 12th st.—Modern; 75c day up; $3.50 wk. up.

WEBSTER House, 5th and Webster. Oakl. Rms. by day 30c up; $1.75 week up.

22 FURNISHED RMS

Rate 35c a line a week.

A SUNNY rm. in priv. home; fine lake view; h. and c. water; heat; nr. trains, cars; gents. Oak. 4609.

AGAR ST., 862—Nicely furn. rm., home privileges; central, nr. cars, trains. Pied. 3857.

A COMFORTABLE, sunny room in private family. Ph. Merritt 5646.

BRUSH ST., 2005—Small sleeping or hskpg. room, cheap; working man.

22—FURNISHED ROOMS TO LET. Continued.

airy furn. room, $4.50 wk.

CERRITO AV., 2819—Glass enclosed sip. porch, nr. 40th and Bdwy.; ref. Pied. 7704J.

E. 22ND ST., 2376—Nicely fur. room; twin beds; gents; breakfast and dinner if desired. Fruit. 627J.

E. 19TH ST., 530—Front room with or without garage, nr. K. R.

E. 14TH ST., 544—Beautiful large sunny room, connecting bath.

FURNISHED rooms in private home for young couple, close to Lakeside Park.

FOOTHILL BLVD., 3225—Nice room with use of garage, $18.

FRANKLIN, 1744, apt. 8; large sun. room suit. for 2. Lake. 3369.

GROVE, 2712; sun. fnt. fur. rm., $10.

HOWE ST., 4231—Sunny furnished room, continuous hot water service; 1½ blocks to Piedmont Key Route station. Tel. Pied. 1583W.

JEFFERSON ST., 1425—Clear, attractive, nicely furnished rooms.

JACKSON ST., 1016—Close transp.; hot and cold water; reas. L. 8692.

JONES ST., 542—Sun. front rm., reas. Running water. Oak. 8145.

LAKE District; large, airy, sunny room; home surroundings; for gentleman. Lakeside 3078.

LYDIA ST., 760, off Brush bet. 21st and 22nd sts.—2 rms.; bus. girls or men.

LARGE sunny view room; heat, hot water, garage. Merrit 2823.

LARGE rm. for 2; breakfast optional; garage near. Oak. 6555.

McMILLAN, 5525—Sunny, comfortably furnished front room, 1 blk. from local transp and College ave. shopping dist. Call Pied. 8233W. Vacant June 1st. Rent reasonable.

MADISON PARK APTS., cor 9th and Oak sts. Apt. 75, attractive lge. front rm., steam heated apt. Walking dist. 2 blk. S. P. and K. R., reas. Lady only. Call after 6 p. m.

MADISON ST., 1425—Large sunny, h. and c. water, bath, furn. ht. Gents only. Refs. Rates for 2 or more. Oak. 8036.

MELROSE Heights, 2137, Vicksburg ave.; bedroom, sitting room, bath; one or two persons; $30 mo. Fruit. 1471M.

MONTELL, 30—Sun. rm. for gent; priv. fam.; nr. Pd. K. R., cars; gar.

PIED. AVE., 4151—Nice sun. comf., 2 bed rms., priv. fam., cars, K. R. Pied. 2040J.

PIEDMONT Ave., 4074; 4 rms. lightly furn., $25; water free.

ROOM furn., for driving auto eve. and Sunday; ref. required; give add. and ph. Box M 136744 Trib.

SHAFTER AVE., 5217—A nice clean room to a man. Pied. 3997W.

YOUNG lady—will share apt. with young lady; ref. exch. Oak. 6827, apt. 4.

5TH AVE., 1838—Sunny room for one or two; near car and Key Route. Phone Mer. 5353.

5TH AVE., 1427—Mod. home; nice large sun. rms., priv. bath, garage.

7TH AVE., 1115—2 sun., clean front rms.; adults. No pets, $27.50.

10TH ST., 72; Apt. 5, beaut. large outside rm., overlooking Auditorium, new, mod., bld., phone, piano, separate entrance.

16TH ST., 584—Sunny rooms; hot water; free baths; $2.50 up.

12TH ST., 966—Nice large front rm. for 1 or 2; ph., bath, gar. Men pref.

13TH ST., 207—1 rm. nr. Hotel O.

15TH ST., 415—Neat, clean rooms, h. and c. water. Bdwy.-Franklin.

18TH ST., 760—2 nicely furn. rms. in priv. family; board opt.; home comforts. Lake. 6673.

18TH ST., 540—Furnished front rm., bath, phone, private family.

20TH ST., 716—2 sep. large sunny rooms, 5 bl. City Hall. Home comf.

21ST ST., 552—Large, sunny front r., hot water; garage.

23RD ST., 569, nr. Teleg.; sunny furn. room in private family; also 1 room suitable for 2 gents. Lakeside 4945.

24TH ST., 367—Outside sunny rm., $4 wk.; running water. Mod.; nr all trains.

25TH, 670, nr. S. P. trans—Large, clean, sunny front rm., suitable employed lady. Call after 6 p. m.

26TH ST., 937, nr. Market—2-rm fur. apt., priv. bath, sun.; close in.

27TH ST., 565, nr. Teleg.—Large fr. rm. for 1 or 2; walk. dist. L. 3050.

28TH ST., 287—Nr. Bdwy.; large, clean sleeping room. Ph. L. 4492.

28 ST., 679—Furn. rm.; men preferred.

32ND ST., 563, bet. Grove and Tele. Front rm., bath, mod.; S. P. trains. Meals or hskpg. priv. if desired. Hum. 513.

32ND ST., 527—Large sunny bedr'm, nicely furn.; reas. Gar.

33D ST., 686—Nicely furn. rm. and gar. for refined gentleman; private family. Pied. 9104J.

33RD ST., 702, nr. Grove; sunny furnished rooms. Pied. 7963M.

34TH ST., 450—One or two rooms with or without private bath.

36TH ST., 705—Furnished room for 2 gentlemen or for ladies; private home. Pied. 6413J.

36TH, 743—Sunny furn. rm., pri. ent., $8 per mo. Pied. 7028J.

37TH ST., 470—2 large sunny rooms, phone; $12-$15.

51ST AVE., 1616—2 furn. rms., nr. cars, S. P.; everything incl.; hskpg. if desired.

25TH ST., 528—Sunny furn. rm., $10 mo.; priv. home.

23—UNFURNISHED RMS. TO LET

E. 15TH ST., 1042—3 rooms, w. bed; w. heater; rent reasonable. M. 947.

2D AVE., 1497—3-rm. mod., lower; reas rent. Pied. 7556W.

[illegible]

24 HOUSEKEEPING

Rate 35c a line a week.

ALAMEDA, 512 Santa Clara—2 front rms., comp. furn., with all conven.; no objection to one child; near S. P. and Neptune Beach.

ALCATRAZ AVE., 431—Nice sunny furnished room with kitchenette and bath; light, gas and water included; lady preferred.

ASHBY AV., 2455—Attract. sun. fur. hskpg. rm.; bus. woman pref. Berk. 3693W.

ATTRACT. sun. rm. for C.S. lady, bd., hskpg.; home eve. Reas.; Pied. 8150W.

ALA., 834 SANTA CLARA—2 rms., kitch.; adults only. Ala. 4224M.

ALA., 1530 Lincoln ave.—2 fur. hk. g. range, sink, ph.; city trans.; reas.

BRUSH, 329—2 rms., newly renovated, hskpg.; for clean couple $3.50 week; 1 rm., hskpg., $2.50 week; bath, gas, elect.; ref.

BRUSH, 2028—2 clean, sunny hskpg. rms.; very desirable; nr. S. P. trains.

BECK, 2412 Stuart; 2 hskp. rooms, kitchenette.

CHESTNUT, 1515, nr. 16th—3 nicely furn. sunny rms., entire floor; regular kitchen, bed room, living rm.; nr. S. P.; adults; $27.50. Lake 3692.

CASTRO, 1117—Single hskpg. rms., $2.50 and up; parking space for [illegible]

CHESTNUT ST., 1626—2 large hkpg. rooms and kitchenette; near S. P. and 16th st. car lines; $27.50.

CASTRO ST., 1725—2 rms., elec. light; run. water; reas.

CASTRO, 1915—1 and 2-rms., $2.50 wk. up; ph. and all conv.; garage [illegible]

CASTRO ST., 1823; sunny hskpg. rm. for man employed; rent reas.

24—HOUSEKEEPING RMS. TO LET Continued

CHOICE 2 rms., wall bed; adults. [illegible]

CASTRO, 1705—Newly renov., sunny, phone, wall bed.

EMERALD, 4103—2 sun. rms., priv. fam.; nr. K. R. and car; reas. P. 6760.

ELM ST., 3417, near 34th and Tel.—Lower 4 rms., good cond., sunny; reasonable.

E. 17TH ST., 524—Large sunny l. room with kitchenette; gas, light, linen f., $25. Merritt 1531.

E. 15TH ST., 722—Nicely furn. hskp. rm. with kitchenette, very reasonable; close in; nr. all cars.

E. 11TH ST., 528—Sun. rm. and kit., $5 wk.; nr. cars; sin. hkp. r., $2.50.

E. 14TH, 450—Sunny 2-rm. suite, $27.50 mo., gas and elec.

E. 15TH ST., 216—Sunny hskp. rms., gas, elec., $15 and up.

FILBERT, 1435—3 sunny, clean, newly papered hskpg. rooms furnished for 2 adults; walking distance, one block S. P. cars.

French windows, sun all day, private entrance. Rent $20, 1 blk. College ave. shop. dist. Call Pied. 8223W. Vacant June 1.

FRANKLIN, 1756—1, 2 or 3 rms., also single sleeping rms.

FILBERT ST., 1230—1 nice room with kitchen, wall bed, bath.

GROVE ST., 2327—1 large sun. front hskpg. rm., kitch., gas, elec.

HOBART ST., 565—Sunny clean quiet close in; near cars. S. P. trains.

HARRISON ST., 1532—Well fur. newly papered rm., kitchenet, privt.

ISABELLA, 877 — 2-room hskpg. Adults only. Phone Oak. 7927.

JACKSON ST., 961—Sunny front hskpg. rm., completely furnished. Lksd. 775.

JEFFERSON ST., 1425—One or two clean housekeeping rooms.

KIRKHAM, 1122—Rm., hskpg., mod., private bath; adults only.

LINDEN, 1415—2 rms., $4; 1 rm., $2; 1 rm., $2.50; 2 bsmt. rms., $3.

LAKESHORE 398— 3 housekeeping rooms unfur., $30. Merritt 1991.

LINDEN, 1524—2 rms., kit., $5; 1 rm. kit. $4; gas, elec., w. Lake. 5375.

LAKE ST., 145—2 sun. rms. kitch.

MERRIMAC ST., 532—Furnished 2-room suites, also single housekeeping room. Running water, renovated. Ph. Oak. 8075.

MADISON ST., 1340—Hskpg. rms., gas, elect., place for car; $4.50-$5 week.

MARKET, 1936—Sleep. porch; gas plate, water, elect., $2.50; also large room; gar space.

MARKET ST., 1617—4 large, sunny, fur. hskpg. rooms, private bath, 1 [illegible]

MYRTLE ST., 2941—Rm. with kitch.; a dandy; $15; close in.

MYRTLE ST., 1525—2 large con. hskpg. rms., rm. and kitchenette.

MYRTLE ST., 1316—3 rooms furn. private bath, elec.; adults.

McMILLAN, 5525—Furnished room and bath for light housekeeping.

PERRY ST., 174—2 rooms, furn., hkpg.; mod. conv. Oak. 6878.

SUNNY room and board with best nurse's care for aged couple or invalid. Alameda 522J.

SAN PABLO, 1970—Rooms for light housekeeping.

SAN PABLO, 2413—2 rms.; $5.50 wk., incl. gas, light.

SUNNY rm.; use of kitchen; private home; nr. Key Route. Pd. 6016W.

TELEG. AVE., 2431, 2 rm. suite, large porch, wash trays, bath, elec., phone, walk. dist., $26.50.

TELEGRAPH, 5632—2 sunny rooms, garage. Call after 1 p. m.

UNION, 3036—3 sunny neat basement rms.; water, gas, elec., bath; nr. K. R. and car. Pied. 4759W.

WEBSTER 2942—Lge. furn. hskpg. rm., kitchenette, wat., elec., gas; 4 wk.; adults.

WEBSTER, 2342—Lge. furn. hskpg. rm., kitchenette, wat., lev., gas, $4 wk.; adults.

WALSWORTH, 425—1 rm., kitchen, 1 sin. rm.; hot, cold wat. Lake. 4528.

WEBSTER ST., 566 on 5th st. Housekeeping rms., very reasonable.

WEST, 1615; large sunny hskpg. r., $2.50 wk; everything furnished.

5TH AVE., 1753—Furn. rms., $5 wk.; gas, light. Phone Merritt 2154.

7TH AVE., 1121—2 lg. sun. rms., $30.

8TH AVE., 1706—2 rooms, kitchenette; clean; gas, light; garage.

11TH AV., 1516—3-rm., bath, comp. furn., renov.; nr. trains, cars; $25. Adults.

12TH ST., 966—2 hskpg. rms. for business couple. Nr. K. R. $36. Newly tinted.

12TH AVE., 1755—Sun. rm., $3 wk. inc. gas, elec., ph., nr. cars.

13TH ST., 506—2 front rooms $6.50; single room $4; elec., phone.

13TH ST., 137, nr. lake—Large attic rm. for 1; everything incl., $12 mo.

14TH AVE., 3001—3 clean, large, sunny hskpg. rms., entire upper flr.; spacious grounds; $35 mo. including light, water, gar., phone; nicely furn. G car. Mer. 1202.

14TH ST., 722—Large, clean, sunny front rm. for hskp.; $3.50 week.

14TH ST., 616—Hskpg. and sleeping rms.; h. w.; nr. city hall.

14TH ST., 372—[illegible] floor, garage; nice home.

15TH ST., 725—Com. furn. 2 rms.; mod., sunny, clean, hskpg. rms.; adults only. Enq. 713 15th st.

15TH ST., 627—3 nicely furn. rooms; priv. ent.; bath; close in; adults.

17TH ST., 1409, nr. Cypress st.; 16th st car.; 2 sunny rms.; reasonable.

17TH ST., 728—2 newly fur. rms., reg. kitch., gas rng., elec. reg sink, $25.

18TH ST., 721—Large, clean front [illegible]

24—HOUSEKEEPING RMS. TO LET Continued

54TH ST., 1045—2 furn. hskpg. rms., [illegible]

61 ST., 578, 2 frt. hskp. rms., priv. family, $22, inc. everything. Large yd., bet. 2 cars. Pied. 5391W.

25 BOARDING

Rate 35c a line a week.

A FINE big home, desirable park, refined men, women, families; Seminary country, Oakland; home near Mills College. Ftvl. 2906J.

A LARGE home; rooms $20 to $100; single rms. for $37 to $40; car line. K. R.; elegant meals; fresh eggs, milk, poultry. F. 2906J.

ALA., 1817 Park st.; cozy rooms and good board for two refined men.

A DOUBLE room with or without board for 1 or 2. All conv., near cars; home priv.; gar. Pied. 1581J.

A COMF. rm., bed. for 2; home priv. Lake dis.; gar.; reas. M. 2700.

BERK., 236 Woolsey—Nice rm., sleep. por. with board for 2; reas. All conv.; nr. S. P. cars. B 2706J.

CASTRO, 1019—Large sunny room with board; suitable for 2; also single; $9 week.

E. 16TH, 341, bet. 3rd and 4th ave.—Rm. with or without board in priv. family; home privs.; on car line and blk from K. R.

FRUITVALE AVE., 3775—Fr. board and room for refined people; reas rates. Fvl. 293.

HARRISON ST., 1515—Room and board; very desirable.

HADDON, 473 -Private home, high class ref. req. Mer. 2834.

LENOX, 297—Newly furn., attractive home, opens June 1; excellent table and real homelike atmosphere; refs. required. Oak. 2293.

OAK ST., 1565—Beautiful home on the lake; card, pool, reading rm for guests; home cooking.

PARK BLVD., 3015—Rm. and bd. $10 per wk. A mother's cooking with privileges of home; 10 min fr. 14th and Bdwy. Merritt 8967.

RM. AND BOARD—No obj. to chil. Nice home. Nr. Key R. $25 up. Fresh milk, eggs. Fruit. 2906J.

ROSE AVE., 918, Pied.; a desirable rm. with board in priv family for refined young lady. Humb. 200.

RM. and board, private family, business woman pref. Close in. O. 1119.

ST. FRANCIS HOME, conducted by Franciscan Sisters — Women and girls can room and board. First ave., San Leandro, Alameda Co. Phone San Leandro 974.

SUNNY rms., with board, excellent table; close in. Mer. 4576.

VALDEZ ST., 2431—Clean, bright rooms, with or without board.

WALSWORTH AVE., 337—Man and [illegible] home and care given child. Take Oak. Ave. car.

WEBSTER, 2717, at Broadway; large, beautifully furnished front room; all home comforts, home cooking. Lake. 1015.

9TH ST., 197, cor. Jackson—Excel. table; rms. with hot, cold water; rea. home for young men. O. 7619.

WEBSTER, 1962—Rm. for 2 or rm. and board; priv. family.

19TH ST., 277—Nice sunny rm. with excellent board for 1 or 2 gentlemen; close in.

24TH ST., 591, bet. Grove-Teleg., nice rm., home cooking.

28TH ST., 451; nr. Telegraph—Room and board for man employed.

34 ST., 610—Room and board for 2 young men, private home, home comforts, near cars and trains. Pied. 8822W.

28 CHILDREN BOARDED

ATHOL, 316 -Nice home infant, best care; rm. parent. Mer. 5184.

A1 home for child. Berk. 9140J.

BARTLETT ST., 2706, nr. Brookdale; 2 school children; new home; mothers care. Lake 3755.

COMFORTABLE home; experienced loving care. Ala. 1359J.

29 INVALIDS' HOMES.

A NURSE offers first class accommodation in her own home. Lake district. Oak. 5751.

A—Home; aged, invalids, conv.; trained nurse. 2708 Sunset av. Ft. 1617W.

BERKELEY Rest Home, newly furnished, nicely located; nurses care; elderly persons, chronic cons. Berkeley 6773J.

GOOD HOME and care for elderly couple or invalids; practical nurse. Fruitvale 746W.

HOME BEST LOC., elderly invalid, conv. GRAD. NURSE. Berk. 6958.

PRIVATE home for chronic cases and the aged; nurses' care; rates reasonable. Oak. 8522 mornings.

SUN. rm. and brd. in C. S. family for aged or conv. lady. Frt. 3264W.

10TH AVE., 1532—Elderly persons, good care and attention. Mer. 3253.

30 FLATS TO LET

UNFURNISHED.

Advertising grouped by location as shown by first word.

One Line, One Week, $1.00.

BERKELEY—3 sunny rooms, upstairs flat 1334 Curtis st., ½ blk from street car, $20. Berk. 3566.

BDWY., 4234—New mod. 4-room flat

CHESTNUT ST., 504-506—2 flats open from 10 a. m. to 5 p. m.

CASTRO, 1625—6-room, modern flat, $35.

CLEAN 3-room apt.-flat, close in; partly furnished. Merritt 2929.

E. 12TH ST., 618 to 624—Just finished; 3-rm. apt. flats, modern in every way; beautiful finish, two wall beds, gas range, garbage, linoleum in kitchen; garage; rent [illegible]

GROVE ST., 3176—Apartment 3 and 4 rms., $45.00. Oakland 3226.

HARRISON ST., 2666—A sunny, mod. 3-r. low, close-in, $16. Pied. 727W.

LINDEN ST., 1936, upper 6-rm. mod. flat, nr. 12th. Adults.

LYDIA ST., 881-883, $15. Ftvl. 820.

MODERN 3-rm. lower corner apt. flat; hardwood floors, linoleum, gas range, garage; unobstructed view lake; 3 min. to Key Route; $26. Merritt 903; 252 Hanover ave., cor. Wayne.

PIEDMONT AV., 3762—Lower 5 rms. and bath; hdwd. flrs., clean. $35. Adults.

SUNNY 4-rm. flat, open fireplace, $37.50. Cor. Walsworth and Frisbie, nr. Pearl and Oak'l ave. car. Oak. 8688 or Pied. 8989 J.

TELEGRAPH AVE., 3833—4-rm. apt. flat, reas. Ph. Pied. 869W.

WEST ST., 2799—Sunny 4-r. flat.

YOSEMITE AVE., 81—Mod., sunny 4 rms., nr. cars. Key R., adults.

10TH ST., 280; 5-rm. flat. Mer. 1165.

11TH AVE., 1515—5-rm. flat, hdwd. flrs.; open fireplace, built-in features; nr. all cars and trains; reas.

11TH AVE., 1515; 5-rm. flat, hdw. flrs., open fireplace, built-in features, nr. all cars and trains.

11TH AVE, 1515—5-rm. flat, hdwd. flrs., open fireplace; built-in features; nr. all cars and trains; reas.

11TH AVE., 2519—4-rm. lower, clean, yard, near cars and school, $20.

12TH AVE., 2423—2-rm. mod. flat; hardwood floors, French doors, water heater; adults. 2433 12th avenue.

23D ST., 671—5-room partly fur. upper flat, $32.50. L. 8171.

27TH ST., [illegible] Bdwy—At 4 rms. Fruitvale 2016J.

34D ST., 1024, 4-rm. mod., gar.; reas.

30—FLATS TO LET UNFURNISHED Continued

32D ST., $61—4 rms. and bath; [illegible]

33D ST., 510; 4-rm. sunny lower, oak floors, fireplace, $35.

60TH ST., 1062—Lower 4-rm. and bath, $26 mo.; adults.

4-RM. partly furn. or unfurn. flat, $30, key at 1760 24th ave. Phone Broadway 6251 W.

31 FLATS TO LET

FURNISHED.

ATHENS AVE., 827—Lower 4 rms. [illegible]

BERK., 3041 Tremont, 1 block west of Shattuck, upper 3-room flat, kitchenette, gas, bath, big sun porch; 1 blk. to all trains, $35.

BERK., 2006 Emerson st., nr. Ashby 3 rms.; mod.; sunny, nicely furn.; all transp.; $35; gar.

BERK., 2508 Le Conte Ave.—Five-room furn. flat. B 6473J or Thornwall 1225.

CLEAN sunny upper flat, 4 rooms; walking dist.; adults. Oak. 7974.

E. 14TH ST., 941—4-rm., nicely furn., sunny, 2 beds; sep. ent. Adults Mer. 3350.

E. 26TH ST., 1319—Mod. up. 5 rms.; garage.

E. 22ND ST., 920—3 r. up. flat, sunny. E car, near K. R.; w. free. Ala. 455.

FUR. 3-room upper flat 23th ave. and E. Hill Blvd. Good trans. S. P. and st. cars. Fruit. 1219W.

GARLAND AVE., 93—Furnished flat 4 rooms, piano. Phone Oak. 4674.

HARMON COURT, 6156—3 months; 4 rooms, newly furn., bath; near trains and cars; water paid; phone; $35; adults.

MYRTLE, 1412—Very neat lower 5-room flat. Oak. 4905.

MER, 4061—Nicely furn. flat, 3 rms., priv. bath and entrance; close in.

MARKET, 3613—4 and 5-room, gar.

OCTAVIA ST., 2819—2 3-rm. flats, $25 and $30; garage; adults.

READ THIS
6-rm. furn., rents $30; 2 rms. now rented pays rent; must sell furn., worth $600, will take auto part pay. Offer wanted. 886 18th st. Pied. 1622.

RESIDENTIAL 5-room Lake dist.; garage; 50. Mer. 2590.

WEST ST., 2224—Will share 5 nice rooms with couple to look after B. S. girl while mother employed; Protestant. Phone free.

WALSWORTH AVE., 210—4 sunny rooms, all conv.; h. and c. water; walk. dist.; nr. lake, trains, cars; adults; refs.

1ST AVE., 1455—Sunny apartment flats; near lake; newly renovated, private entrance; adults; available June 1. Call now. Merritt 2021.

11TH AVE., 2519—4-rm. upper, clean, well furn., yard, fruit, near car and school, $10. Merritt 5740.

12TH ST., 823—Compl. furn. upper, gas, elect., water inc.; heat, clean. Evens., or Dobson 236 Bacon bldg.

14TH ST., 773—5-r., $35. Oak. 2554.

15TH ST. 734—Sunny furn. flat, 3 or 4 rms., bath, elec., central, adults.

19TH ST., 769—4 rms. and slp. porch, all mod., in first class condition.

27TH ST., 587, bet. Teleg.-Grove; 4 rms., bath; adults. Oak. 8217.

27TH ST., 615—Flat, 4 sunny rms., walk. dist., reasonable.

30TH ST., 539—2-room furn. apt.; bath. Call 9-12 a. m. or phone 6-8 p. m. Pied. 7048.

38TH ST., 480—Sunny four rm. upper flat; furn. inc.; water, elec., garbage and garage; $45 month.

62ND ST., 620—4-rm. flat; piano; phone, garage; nr. K. R., S. P. cars and Shattuck avenue.

35TH ST., 555, nr. Teleg.; upper 3 rooms, bath, heater; adults; $20.

47TH AVE., 1920—Apt. flat, 2 sun. rms.; nr. local, cars. Ftvl. 2190W.

56TH ST., 545—4-rm. and sin. pch.; lower; modern; refs.; adults.

5-ROOM FLAT; Oak. 8386; $65.

32 OUT OF TOWN

MONTE RIO—Furn. cot. Lk. 3632.

33 HOUSES TO LET

UNFURNISHED.

AA—FREE RENT BUREAU AT JACKSON'S
Clay st. bet. 13th and 14th, will help you find a furnished or unfurnished house, cottage, flat, bungalow or apartment.

ALAMEDA—870 Walnut st. 4-rm., bay view; beautiful sun. rm.; gas range, water heater. Berk. 1679W.

A MODERN 4-rm. cemt. bungalow, nr. car. K. R.; gar. Pied. 8556W.

BUNGALOW flt. vacant after June 1st. Ft. 1021W. Call 2200 42 ave.

B ST., 5627—2-rm cottage; garage; adults; $27.50. Elm. 588.

E. OAK., 4 or 5 room house not over $25. Adults. Box M132675, Tribune.

FOR RENT—New 3-rm. house, ten minutes' walk Chevrolet factory; $17.50 per month. Ph. Elm. 1039.

IF YOU CAN'T FIND the bungalow, apartment, flat or house you want, call on

FREE RENTAL BUREAU.
If it's for rent we have it.
BRUNER'S
"Everything for the House."
CLAY AT 15TH.

LAWTON AVE., 4505—4-rm. bungalow, garage, $35, unfurn. Call Alameda 95 or 267 50 st.

MORAGA, 4482 BEAUT NEW PIED. BUNG.; 5 RMS., GAR., W. HEAT'R, FURNACE.

MOSS AVE., 15—Mod. 7-rm., slp. porch; vacated June 15. Inform. Pied. 637.

OPAL, 3421; 5-rm. cottage, 2 blks. west of 24th and Bdwy., rent $30, low yard.

PERALTA AVE., 3857—Lot or sell 5-room new cement bungalow, G car, sunny Fruitvale; all known improvements, hardwood floors, heater basket grate, linoleum, garage. See it, then phone owner. Merritt 5669.

SPLENDID 5-room cottage; near Durant works. Phone Johnson, O. 956.

WALNUT CREEK—$65; beautiful home, 35 minutes over highway; electric stove and h. w. heater; fireplace, furnace; orchard and grounds cared for free; good school; lease. Mrs. Withers, phone Martinez 8F14.

5TH St.—2 4-r. cottg. 1122 Kirkham.

28TH ST., 1264, nr. Adeline, 3-rm. rear cot. G. & E. $15. Water free.

37TH ST., 983—Unfurnished, nice, three-room cottage; all conveniences; adults only. Rent $30.

52ND AV., 1432, nr. E 14th—4 desirable rooms, unfurnished or partly furnished; adults; references required. Phone Fruitvale 1053J.

52D AVE., 1449—Bungalow of 4 rms., $28; adults.

53 AV., 1227—5-rm. unf. cottage.

57TH ST., near Grove; 6-rm house and garage. Enquire 920 61st st.

58TH ST., 588, nr. Idora Park—5-room house, unfurn. or furn.; first-class. Call evenings after [illegible]

3 SUNNY modern rms., sleeping porch, garage; fur. or unf.; adults. Key 1082 57th st.

5-rm. house, $45; adults. Ftvl. 1137J.

33A—HOUSES WNTD UNFURNISHD

Family 7 or more rms. on or E. of Teleg.; ref. Fillmore 6122, 3031 Baker, S. F.

34 HOUSES TO LET

FURNISHED.

shown by first word.

ALAMEDA, a show place, mod., artistic, ideally situated on bay, 7 rms., 2 baths, gar., garden, $150 mo., 1100 Bay st.

ALAMEDA; 1449 Bates st.—Fur. 5 room bungalow to rent for four months; near Neptune Beach. Price reasonable.

ALA., 832 TAYLOR AVE.—Beautiful home; 5 rms.; all mod.; conv.; piano; nr. all trains and cars; ref.

A CHARMING home for 8 weeks. 7 rms., beautiful garden, nr. Mosswood Park; Phone Piedmont 1051J.

ALA., 421 Halcht ave.—A real 5-rm. home; nr. S. P., cars, beaches.

ALA., Central Ave. 2510—3-r. house.

BDWY., 5574—7 rms., comp. furn., incl. 4 bedrms., hot w., furnace.

COMPLETELY furnished new 6-room home; garage, linen, silverware, etc.; 6 months' lease; references required; near S. F. transportation. Phone Lakeside 6800.

CANNING ST., 5988, nr. Telegraph and 60th — 5-room, nicely furn. house; rent reas. Phone Pied 5381J.

COMPLETELY furnished 5-room house; walking distance. Ph. Pied. 9073.

DOVER, 6532—5-rm. bung. for lease, $65 mo., strictly modern, hdwd floors, yard, berries, garage, nr Univ. High, cars, Key and S. P. Pied. 5188W. 2 to 5 daily.

EAST Oakland—Modern, sunny 3 rms.; nr. trains; adults. Fruit. 4865J.

E. 22D ST., 809—Cottage, 3 rms., kitch.; mod.; adults. M. 3019.

FURN. cottage, inquire 937 Arlington, bet. 57th and 58th st.

HALF of fully equip. office; phone, desk, etc.; very central. O. 3026; O. 2587.

KEITH AVE., 5935—For summer, attractive 7-rm. house; reas. Pied. 6161J.

LAKEMONT home; near trains, cars; view; piano; heater, furnace, garage; 3 or 4 months. Mer. 5390.

LINDEN ST., 1934—5 r. cot., mod. $50.

PIEDMONT—6-rm. furn. bungalow, June 11 to Sept. 1. Pied. 8273J.

PART or all furn. bung. for 1 mo. Piedmont 7202W.

THE ALAMEDA, 706—Nicely furn. 2-story house, Thousand Oaks; 7 rms. and deck; electrical appliances; garage, player piano; water, phone; care of garden free; $125 rent from June 15 to Aug 15. Berk. 3533W.

14TH AVE., 2020—5-rm. mod. bung. to lease; call Wed. Bdw. firs. French gray bedroom. Gar if wtd.

30TH ST., 540—Clean, sunny, 4-rm. flat; furn. or unf. to permanent people; garage.

35TH ST., 667—Sunny 7-room house and garage. Pied. 4158W.

37TH ST., 960—Five rooms and bath; partially furnished; water free; $32.50 a month.

423—3-RM cottage, nr S. P. 23 ave. sta.; adults. Key at 1102 25th ave.

5-RM. house, garage, piano; will lease. 1332 Russell street; Berk. 5264W.

2 BLOCKS to 40th st. K. R., 1 block to Telegraph; 5-room bungalow with gar.; to lease 4 mo. Pd. 5241.

5-R. bung., $50; inq. 5086 San Pablo.

36 OFFICES—STORES

AND STUDIOS.

One Line, One Month, $3.00

CLAREMONT Theater bldg., store suitable for candy store. Pied. 1248.

E. 14 ST., 9001; transfer cor., large new store; 2 large windows; $35.

E. 14TH ST. 9921—Store. Dr. rm.; real est.; del.; lunch counter.

OFFICES, excellent for doctors, dentists, etc.; long lease; N. E. cor. 29th and Teleg

41—HOUSES FOR SALE—Continued

AA— $750 $750 $750

A BUY A BUY A BUY

Reduced from $5500 to $4750, on easy terms, owner will sacrifice new bungalow, 5 large rooms; hdwd floors thruout, recep hall, French doors, wonderful built-ins, 2 bedrooms, all elevated, tile shower, bath, cab kitch, hood over stove, bkfst. room, large laundry, cement basement, garage, $600 to $750 down.

OLSEN REALTOR 5014 E 14th Fruit 2461

ATTENTION COMMUTERS

$4750; $750 CASH

Brand new cement bungalow 5 large rooms and garage modern to the last detail, hdwd floors thruout, built-in bath, shower wonderful kitchen, tile sink, inlaid linoleum on floor, 2 blks to K R ½ blk to two car lines near schools and stores location North Oakland CHAS F BROWN 1707 Hdw O 925

AA—6 Rm., Sl. Pch., $4150

Lot 50x150, 15 bearing fruit trees lge rms, gar, fine soil nr cars and school Fruitvale dist Owner sacrificed several hundred dollars value for quick sale. 4548 E 14th st Fvl 519

A GENUINE

buy in an extra large new four-room rustic bungalow hardwood floors Hoosier cabinet, fireplace beautiful lot 40x135, fine street only $3750 very easy terms Owner Fruitvale 4903 9 a m to 3 p m

JUST THINK

a beautiful new five-room rustic bungalow for only $4500 hdwd flrs latest cabinets and fixtures fine lot 40x130 Owner Fruitvale 4903 9 a m to 3 p m

A SWELL NEW

five-room rustic bungalow hdwd floors, excellent finish fixtures built-ins; restricted district lot 37½x100 only $4750 on your terms Owner Fruitvale 4903, 9 a m to 3 p m

A— My Advice, Don't Buy

until you see this beautiful 5-rm stucco bungalow large reception hall, hdwd flrs, French mirror buffet, large bedrms, with large closets, cabinet kitchen. In fact all built-in features; inlaid linoleum in kitchen and bathroom, garage cement flr and drive Lot 42x115 Bearing fruit trees, berries, flowers, lawn In fact a beauty, ½ blk to car Only $4750, $1250 down, $35 mo incl interest.

VANDERKAR

1931 Fruitvale Ave Ftvl 119

AN OWNER LEAVING

Owing to unforeseen circumstances am obliged to sacrifice my beautiful bungalow in Maxwell Park, eastern and southern exposure with a view of the hills valley and bay Haven't time to pack my furniture, which consists of Wilton rugs, walnut and ivory bedroom set walnut living room furniture, breakfast room set, sun fast drapes, curtains and rods everything goes for $6300, $1000 cash, which is the original cost of furniture. For further information see Hammond & Arnold, 4662 East 14th st. Phone Fvl 4891

A Wondeful Opportunity

Cement bungalow just completed every stick selected and workmanship the very best, 5 large rms reception hall, brk room, tile drain to sink, inlaid linoleum on kitchen and bath rm. flrs., basmt lawn and flowers all planted, very best of white oak flrs throughout wall coverings, fixtures and hdwd the best that money could buy a wonderful view from every point of the house. Owner has left Oakland says sell for $5500 and take $500 cash Nothing like it in Oakland for less than $6500 Let us tell you more about this wonderful buy H m mond & Arnold, 4662 East 14th st Ftvl. 4893

A— 12th St. Going Through Great Opportunity

1 5-rm 1 4-rm and 1 2-rm furn apt. income $75 mo, corner lot 50x90, double garage, nr. cars and S P Only $5500, ½ cash bal flat loan Please take notice If 12th st goes thro, this property will be worth not less than $7500

VANDERKAR

1931 Fruitvale Ave Ftvl 119

AN OPPORTUNITY

Today you may buy a Pfrang home for only $5500 New 5-room cement bungalow, hdw flrs thruout pretty bkfst. room, beautiful finish and fixtures; conv transportation and schools fine neighborhood C F PFRANG, OWNER AND BUILDER on premises, Fulton and Ashby ave Berkeley.

A— BROKEN HEALTH

causes me to offer my mod 5-rm cement bung. in beaut location $300 below cost; hardwood flrs French doors, unusual built-in features garage, near trains, cars and school Only $4850, terms

4610 E. 14th St.

Fruit. 2674 Even Fruit 4816J

A HOME AND INCOME

Bella Vista Dist 15 min Bdwy On car line Mod. 5 rms and sleep porch, rents $45 and 2 rms and bath, rents $25, A1 condition; lot 45x138, 2 inst. water heaters, cement bsmt, fruit trees partly grown $1000 will handle. Price $4100 terms F car See owner on premises. 2538 11th ave

A SNAP—$4150 VERY EASY TERMS

New rustic bung, hdwd flrs throughout, all large rms 2 bedrms., bkft rm, French doors recess bath, shower, beautiful fireplace and buffet, garage, near S P. and cars 4438 E 14th st Ftvl 598

A—STEINWAY TERRACE

This 5-rm and slp porch home reduced to $4500, contains hrdwd floors, fireplace all built in features; large lot, garage $700 down buys this place

PORTERFIELD & IRWIN

2812 E 14th st Fr 4444

AA—BUNGALOW, 1½ stories living dining and breakfast rooms in mahogany and redwood finish, sleeping rooms and bath in white enamel; hardwood floors, all built-in features, cabinet kitchen, sleeping porch pergola entrances in rear, one blk from Key Route See owner Sundays or Pfed 6989J 5625 Market street

AN EXCELSIOR AVENUE HOME THAT HAS CEMENT EXTERIOR AND WONDERFULLY SITUATED WITH BEAUTIFUL GROUNDS GUM FINISHED 3 BEDROOMS AND BREAKFAST ROOM; COAL FURNACE RUUD HEATER. MUST BE SOLD SOON AND IT IS A BUY CALL 3628 PARK BOULEVARD

A CHOICE of 4 new homes in 4th ave dist, $5250 and up. Hdw flrs tile bath and sink, gar, cor E. 28th st. and 14th avenue, 1 blk. E of Park Blv cars; save money, buy from builder. Open daily. Phone Merr. 2103.

A— 4 RM., 100x150, $4750

25 full bearing fruit trees, equipt 300 chickens; sandy loam; fine garden; 3 blks. S. P, school, st car Real snap; 5401 Bond st. S. P. Seminary

A BIG SACRIFICE

5 rooms, bath, sleeping porch, all modern built-in features including furniture of the highest class Must be sold. Price $6500, reasonable terms. See D Williams at Lubeck's, 1441 Telegraph ave, Oakland.

41—HOUSES FOR SALE—Continued

A REAL BUY

10-Room house small cottage in rear, lot 75x110 fronting two streets near trains, cars high school 20 choice fruit trees 7 variety grapes vines, just a dandy home in town with an income of $110 per mo, price $7500, will trade for Broadmoor property See Chapman, Home Inv Co 1704 San Pablo ave

A— WANT AUTO

Will take small auto and bal cash for my equity of $700 in beaut new bung 4 large rms and bkfst rm hdwd floors thruout built-in bath shower, garage nr S P and cars Melrose 4438 E 14th st F 598

AA—TERMS, LIKE RENT

In Melrose h w all through shower bath garage close S P elect nice dist, $4500 terms like rent 4518 E 14th st Fvl 519

A 6-ROOM modern Bungalow $500 down Gray 227 Bacon bldg

AA—$350 DOWN: $35 MO.

$3950 21 ft living room new modern in the second h w in out 2¼ blks cars Fruitvale dist See this quick 4438 E 14th st Fvl 519

A FURNISHED HOME IN THE PARK BLVD DISTRICT PIANO VICTROLA AND THE BEST OF FURNITURE AND RUGS THRUOUT 6-ROOM BUNGALOW ON VERY LARGE LOT CALL 3628 PARK BOULEVARD

A—$4500, E. Oak. Warm Belt

6 rm and bath modern bungalow all built-ins garage located on one of the prettiest streets in Oak nr a good bus center on 2 car lines city tr Owner 463 E 20th st

A— LOOK, $3150

$350 down $30 a month new 4-rm bung, hdwd flrs all built ins Fruitvale nice dist Leonard 4438 E 14th Fvl 598

A— COMFORTABLE HOME

Modern 6 rms in good condition on sunny side of st 2 bedrms 1 finished rm in basement garage 8 fruit trees variety of berries $3000 terms Apply 1714 Alameda ave Ala

AN ALAMEDA PICK UP

6 rooms and sleeping porch cottage in rear garage large lot lots of fruit and berries only $3000 Small payment down bal like rent F H LEE 17 6 Franklin St

A SNAP

By owner, leaving city 5-room cottage partly furn all newly painted in first class condition lots of fruit and berries cor ½ blk $2600 terms Merritt 5447

A— $2500; TERMS

6 rm bungalow and garage roses and sunshine Elmhurst dist, nr cars must sell. 437 14th st Lakeside 5067

AM LEAVING TOWN

Must sell my 5-rm house at once 5-rm modern house near school and S P trains $2400 $300 cash $30 per mo 2219 Blake st Fruit 2617

A GOOD BUY

4-room new bungalow modern close to cars $1875 $300 down Wm F Silver 3864 E 14th St Fruitvale 1091

A— 6 R. COTTAGE, $2750

High basement bath gas elect good cond nr car and local No objection to color Easy terms Box M111112 Tribune

ATTENTION, RENTERS!

$4200 small payment down new 5-rm bk nk, hdw flrs cab kit good lot Bridge Realty, 3666 Fthill blvd

AN elderly lady wishing to rid herself of the care and upkeep will sell her 5 rooms and slp porch on lot 40x110 for the ridiculous low sum of $2800 $300 cash and $20 monthly 4566 E 14th st Fvl 111

A—4 RM. MOD. COTTAGE

Fine dist, close stores high school $2500 for quick sale terms to suit owner 1431 46th ave

A brand new bungalow just being completed at 5 E corner 14th ave and East 22nd st All hardwood floors tile bath shower low price easy terms

A RIGHT BARGAIN of 6 rooms and slp porch in Melrose High basement good condition lot level car and schools $2800 $400 down $20 month Fruitvale 4400

A NEW 5-room bung on Maple in a dist of beaut homes built of finest materials all mod features high elev view $3000 Fvl 2623

A GOOD BUY

11 rms gar lot 50x170 817 36th street

A SACRIFICE

6 rms sl p gar Mel Heights $750 cash 1 Z terms 1461 Fairfax av

A 4 rm bung hdwd floors large lot East Oakland $400 $400 down Mr Dunn 1706 Franklin Oak 9662 or Pfed 1991

A 6-room cement bungalow large cement gar yard No reasonable offer refused 918 Tomlinson ave Berk nr S P K R and cars

AA—New like district 6 rooms and bkfst rm sun porch billiard rm double garage furniture Pfed 8568W

ATTRACTIVE 5 rm bung hdwd flrs all mod conv garage nr K R priced Owner 2910 E 22 st L 4001W

A BEAUTIFUL HOME

In Maxwell Park Strictly mod rm 5 rms and lge bkfst rm oak flrs tile sink recessed tub and shower beautiful garden $7500 terms A bargain Come and see Owner 801 Rawson st Ftvl 4985 R

A—Two bung 5 rms and 5 rms hdwd flrs Mark t and 38th st $4200 G E BRIGGS 1406 Bdway Oak 1451 Res Merritt 5748

AN UNOBSTRUCTABLE view 8-rm home and garden No 670 Vernon

41—HOUSES FOR SALE—Continued

List of Bargains in New Houses

ROOMS		DOWN PAYMENT	TOTAL PRICE
4	Rustic	$1750	$4500 00
4	Rustic	400 00	2400 00
5	Rustic	200 00	2250 00
5	Rustic	350 00	4500 00
6	Rustic	500 00	2100 00
4	Cement	200 00	3500 00
5	Cement	300 00	4500 00
5	Cement	400 00	4200 00
5	Cement	400 00	4200 00

Many other bargains with small down payment

SEE

REALTY SUBDIVISION COMPANY, Inc.

REALTORS

1414 Franklin Street Phone Lakeside 8030

BARGAIN HUNTERS

LOOK THIS OVER

$4850 $750 CASH $40 MO

Brand new cement bungalow 5 rms and garage near cars schools and S P trains In North Oakland fine location

CHAS. F. BROWN

1707 Broadway Oakland 925

BUY FROM OWNER

Ten new 5 room bungalows hdwd floors throughout tile mantles shower baths lawn and shrubs, priced from $4250 up terms 55th ave and Holway 1 blk to S P

MARK PAGE

Builder Real Home Trivle 2597W

BUNGALOW STORE

4 rms large store garage New excellent location nr school and center of good residence dist $4000 cash

HOME SERVICE REALTY

480 East 14th Fruit 400

BY OWNER

4th Ave. Terrace

Very attractive new 5 rm cottage large level fruit trees Excellent value Must be sold $3000 Principals only Piedmont 2832

BARGAIN — Attractive five room fireproof bungalow hardwood floors throughout Nice garden Owner leaving near S P 2250 65th ave Havens ant Phone Lim 1398

BUILT 2 months cement bungalow completely furnished 5 rooms basement garage Owner leaving for East must sacrifice for quick sale 1121 Excelsior ave or phone Merritt 2209

BY OWNER

Modern 2-story, bedrooms good condition $4600 117 36th st Fred mont 2414W after 6 p m

BARGAIN for cash 5 room cottage built for owner home high basement garden berries fruit trees Principals preferred Mer 4143

BARGAIN $3500

In one pcl Double gar 1 flat furn Lot 43x140 fruit and flowers $1400 down $30 mo, incl interest Owner 3564 11th ave L Oak

BUNGALOW brand new 5 rms lot 40x9 or 40x142 8th ave and Dowling st Call owner, Lakeside 1484 1122 Kirkham st

BY OWNER 6 roomed bungalow on corner of 14th st suitable for professional man $10,000, terms Phone Fruitvale 1101J

BY owner Rockridge cement bung 6 rms hdw floors garage $7000 5314 Shafter Ave Pfed 8874W

BEST buy in Oakland owner sacrificing new 5 room bungalow garage lovely flowers terms right 433 42d st Pfed 8621M

BUNG, 5 rms also 2 store bse s p 82d and Bluff Ap 1763 10th st

BARGAIN—4 room cottage in Fruitvale Owner must leave Lot 50x100 Call mornings 1134 Fruitvale ave

FORCED SALE STEINWAY TERRACE

Completely Furnished

6 beautiful large rms single nook large buffet hrw floors music rm, Victor grafonola, colonial dining set walnut bed lin set, kitchen range, good combination range, dishes everything goes One of finest homes in Steinway exclusive restrictions Lot 47x170 fruit berries Price $7200 Terms Open evenings Act quick

R. T. LEWIS REALTY CO.

474 E 14th st Fruit 2944

FRUITVALE

$4250 $400 cash $45 mo brand new bungalow 5 to el rms oak flrs in every rm including kitchen bkfst nook tub bath near high and grammar schools stores and cars The most for the money in Oakland

CHAS. F. BROWN

1707 Bdwy Oak 925 Open Sunday

TOP quick sale will sacrifice Berk home to raise money to fix business 6 rms bath gas heater garden mod schools S P Will sell at present cost You must see this to appreciate It Principals only Box M100786

FOUR NEW BUNGALOWS

1 4-rm and large bkfst rm 3 5-r and bkfst nook All hardwood floors garages for each, all in Berkeley on easy terms Owner C F Meeker Oak 6062 Park 1223

FOURTH AVENUE HGTS.

6-r airplane deck extra large rooms gar and cement bath tiled for furnace paper and fixtures extra terms vacant Pfed 4771

TOP HAVEN DISTRICT

Completely furnished 5 rooms and Wilton rugs 4 room bungalow and garage $2400 bank loan will stand sacrifice equity for $2700 3945 Piedmont ave Merritt st

FOR SALE BY OWNER

Beautiful 6 room home hdwd flrs furnace fur or unfur terms 415 Oakland ave Oakland 9-11

FOR quick sale price reduced by owner one 5 and one 6 rm bungalow new and ready to occupy up to date in every detail 2353 25th ave Fvl 189

FOR QUICK sale by owner Will sell 4 rm house for $1400 cash Full price 1413 Fairview st Berk nr trains

FOR SALE 8 room house furnished or unfurnished near transfer station $7500 Tel owner, Berkeley 741W

HOME AND INCOME $500 CASH—$40 MO.

Beautiful 11-story home 3 years old perfect cond Lot 7 N L Hdwd floors Cement Basement Lot Garage Line Line No car line? You can live in rms and rent the other 3 rms for more than your monthly payments Price $6000 Worth much more Leonard 4438 E 14th st Fvl 598

HIGH-CLASS HOME

THREE BEDROOMS

New bungalow with breakfast rm and basement garage and drive

type hardwood floors throughout 11 blocks to S P near street car 1 blk to home inspection must see to appreciate $6250 $1000 down $55 month

WM S KEPPEE

2416 Seminary Ave

Hear Ye! $5500 Hear Ye! ATTENTION, PLEASE!

5 room and breakfast room cement bungalow lot 40x110 the best buy in 4th ave dist 1 from corner 3819 Brighton ave

HOME AND INCOME

Dual bungalows 4 rooms and garages stucco finish modern to the minute excellent location in Fruitvale $6300 on terms Lewis 4145 14th st Fruit 2924

IN Castle Glen 2 story house not a year old 7 rooms including 3 large bedrooms with 5 closets Orion mahogany floors hot air furnace electric hot water heater wired for electric range beautiful garden shaded by locust tree Local and San San Francisco transportation at door Lakeside 4018 7 to 7 Castle Glen rd

I AM A WIDOW

Have 6 room mod bung Melrose Heights also of new 3 bedrooms furn or unfurn will take small house or will easy terms Mrs Montgomery 3914 E 14th Fruit 2461

IN PIEDMONT by owner new distinctive English type 6 large rms breakfast nook and garage Corner lot water heater classy neighborhood $500 terms Berk 830 J

Knapp's Snaps

Buy or sell a flat or bungalow? If so LIST YOUR HOUSE with us we'll sell it P D Q

He who whispers down a well
About the house he has to sell
Will not reap the golden dollars
As the man who climbs a tree and hollers

RALPH A. KNAPP

1401 East 12th Ave Fruitvale 4-5

LAKESHORE HIGHLANDS HOME

Attractive 7-rm 2 story cement home on spacious sunny lot with wide pedestrian path on one side near Key Route station convenient to schools has large reception hall living and dining room well planned kitchen bkfst room sun deck on first floor and 3 bedrooms a large dressing room and tiled bath upstairs basement piped for furnace water heater garage, lawn, shrubs Price only $13,750 This home is surrounded by other fine homes and is situated in the best part of Lakeshore Highlands See this today

WALTER H. LEIMERT CO.

Lakeshore ave-Trestle Glen road Phone Lake 974 Open every day.

LINDA VISTA

UNOBSTRUCTED VIEW

$12,500—REDUCED TO $11,000

Handsome home of cement exterior in beautiful surroundings spacious rooms, four bedrooms maids room garage, furnace, water heater a splendid porch along entire side of house opening into a sunken hall in center and living and dining room at either end Large lot. This reduction is not merely forced deflation but a sacrifice for quick disposal Phone 627 evenings or

ALEXANDER ALLEN

WICKHAM HAVENS INC.

1310 Franklin st. Oak. 1790

41—HOUSES FOR SALE—Continued

A FINE bargain—nice 11-rm house, lot 50x150 817 36th st

LAKE DISTRICT

Just completed Kenmore and elegant home, 7 rms, 9-ft ceilings living and dining rm French gray, 3 lge bedrms, ivory kitchen and bkfst rm white enamel laundry rm and lge garage Automatic water heater piped for furnace Pedestal basin, Viceroy corner bath with shower tile floor Clear hdwd flrs. throuot Elec plugs in all rms Tumbler switches lights in closets Large fireplace best of hardware Lot 50x163, fine for terrace garden, good view Terms $5500

FRED J JACKSON

Owner and builder Pfed 3174

LAKE DISTRICT SPECIAL PRICE REDUCED

Seven rooms and bath one-half block from Grand avenue car and close to San Francisco transportation Extra large living room bedrooms sun room and breakfast room Basement garage Exceptional view Wall paper fixtures floors built in features Only one left $600 want a home ideally located, will sell at a bargain price this is your opportunity $2750 Easy terms See F J Thompson

MAIDEN RITTIGSTEIN & CO.

420 15th St Lakeside 4300

LAKE DIST. BUNGALOW

$6750 5 large rms and brk rm oak flrs all built in features just completed gar close to Lakeshore terms

FRED T. WOOD CO.

417 15th st Phone Lake 243

Nr Lakeshore and Excelsior

Floor Lake 1116 Open Sundays

LAKE DISTRICT

Leaving will sell my beautiful 2 story home 4 years old for the price of a bungalow living rm 16x21 large din rm beautiful sun rm 4 bed rms, oak floors piped for furnace sun porch room close garden restricted dist linoleum gas range water heater included principals only term Lakeside 5292

LAKE DIST. BUNGALOW

By owner leaving city 5 rms and bkft rm gum finish garage furnace Round oak $4000 cash bal terms 28 Waldorf nr Lakeshore

LAKE DIST. $7500

7 rooms 2 story home basement garage piped furnace 50x140 fine view Big sacrifice Owner 714 Fairbanks ave between Grand and Lakeshore Lakeside 4881

LOOK at this 5 r elevated bed r, hdw floors throughout garage basement real home Pfed 4172W or call 4100 Allendale for bargain

MARINE AND HILL VIEW

Very choice location 6 lovely rooms and breakfast room basement and garage new and modern in every detail $2900 will handle Don't fail to see this

MYRAN BROTHERS

Papscott Bldg Lake 2958 or 1205

MONEY TALKS

5 rms and sun porch near K R and S P 40x100 widow owner $1750 equit Phone Berkeley 2097W or Pfed 9187

MILROSE Tract house and ¼ acre lot fruit trees and berries 2 blks K Route and 57th ave carline Keyes ave 4138

MOD 4 rm bung, gar lot 50x6 chick equip on hens nr car stores Fvl Harde 218 Bacon bldg

MONTGOMERY ST 4763 5-rm nr Key R and College see owner

New Piedmont Bungalow $6750—EASY TERMS

Consisting of living rm dining rm 3 bedrms perfect cabinet kitchen roomy breakfast nook tiled floor bath room shower garage basement easy walk to Key trains best District in Piedmont See MR HILL with

SANBORN & BILLMAN

4th Flr Syndicate Bldg, Oakland Phone Oak 5317 or evenings Fruitvale 2464

NEW 5-RM.—$250 DOWN

Rustic bung all built-in feat hrdwd flrs breakfast rm Only $4400 Near S P Inquire

4610 E. 14th St.

Fruit 674 Fruit 4816 Even

NINE-ROOM HOUSE ONLY $2850

Close in East Oakland Three apts room for large lot alone worth this price will offer $6000 See Mr Donaldson 1440 1st ave

NEAR TECH. HIGH

4-room bungalow $1000 terms BROADWAY REALTY CO 440 Broadway Piedmont 1138

NEW bungalow $450 Terms $350 down East of the Lake See Mr Basker owner 1458 Franklin st Oak 2412

NEW 4-room modern cottage garage 2636 Adeline st

NEW 5 rm bung nr school trains Inq 1935 Harper st

NEAR TECH. HIGH

Wonderful 2 story rustic house of 8 rms 3 dens and 2 slp porches oak flrs throuot bas and double gar just like new, a real snap at $3000 terms

FRED T. WOOD CO.

417 15th st Phone Lake 243

Nr Lakeshore and Excelsior

Only $3500 Cash or Terms

Beautiful 4-rm and slp porch rustic bungalow Artistic fireplace laundry rm Large basement hdwd flrs garage cement drive 8 bearing fruit trees all kinds of berries, flowers Lot 35x180 Dandy location in Fruitvale nr Blvd

VANDEKAR

41—HOUSES FOR SALE—Continued

OWNER will sacrifice $100 off his equity or this new 5-room modern bungalow, bk nook, cement drive way and garage, if sold this week. Phone Pfed 4721P

Park Blvd. bargain, six-rm. bungalow, first class condition; fine lot, fruit, garage—just reduced by owne. to $5500 Near K. R. and Park Blvd. cars. Mer. 1461.

ROCKRIDGE

5 and 6-rm new bungs., basement, hardwood floors, tile bath, shower, near Tech and College cars; terms 5240 to 5246 Bdwy Owners, Humboldt 520

$4350 $500 CASH

Lovely new bungalow, 5 large rms and bkfst nook oak floors throughout, built in bath and shower, fine location, near high and grammar schools cars and stores! wonderful view, lot 40x135

CHAS. F. BROWN

1707 Brwy Oak 925 Open Sunday

See this attractive 5-room bung on Camella ave breakfast nook hdwd flrs, all mod conv, garage good buy Owner 2316 E 22nd st F 3009W.

THIS IS A HOME

In the warm belt of East Oakland rustic sunny cottage 5 rooms and commodious outdoor sleeping apartment, hardwood floors, garage beautiful garden and fruit trees lot 50x150 all in fine condition a bargain at $3,000 See owners afternoons or evenings 1116 E 23rd st, phone Merrit 2977.

TWO COZY COTTAGES Will sell both or either $4200 each all or part cash easy monthly payments cash easy monthly payments Need money quick extending business Fine for home or income Tenants waiting Inspect property at 1927 54th st Key, owner, 1029 75th st

Take a Look at This Home

5 rm bung hdw flr bk nk slp p $4000, on easy terms See Dallendorfer 2219 Hopkins st Fruit 2633

WORTH INVESTIGATING

5 room cottage on Adeline with garage only $4000, terms

New 5-room, oak floors brk nook up to the minute 3 blks of Lake Merritt good view price $6000 others will ask $8000 and not so good W E Johnson, 1717 Bdwy.

WE WILL FINANCE YOU

OWN your own home at your own terms Ha 6 some now for $250 down balance like rent Contractor and owner 2922 Bdwy Pfed 1921

WIDOW WILL SACRIFICE

6 rm mod bung Melrose fits nearly new, 3 bedrms, hdw flrs built-ins big lot near S P cars school Terms 5209 Congress ave

$250 DOWN

Beautiful new cem bung, large living rm, fireplace all hdwd floors, 4 rooms and wall bed space Will build on another room if desired Location Fruitvale Phone evening, Oak 1768 Mrs White

$350 Dn., $35 Mo.

New 5 room bungalow all built in features hardwood floors nice fireplace good size lot in a nice neighborhood close to local and S P transportation stores and schools An unusual buy at $3850 4711 East 14th st Fruitvale 4068

$1000 UNDER VALUE

6 room bungalow, near 55th and Grove must be sold this week, $400 down will handle fine big lot Chas H Myers 1430 Franklin st Oakland Lakeside 2018

$2250—$250—$35 per mo, 4 rm
$2700—$700—$25 per mo 5-rm and gar, windmill and tank, lot 80x100
$4250—$700—$40 per mo 5 rm, new
$5250—$1000—$40 per mo 4 rm new
$5400—$1000—$40 per mo 8 rm
$6000—$1000—$40 per mo 8 rm and 2 gar and many other new and old

W C MORAN & CO

66rd and Grove

$5250—Buy from owner on premises three 5 room cement bungalows hardwood floors breakfast nook gar and driveway mod built-in features very close in 905-11-17 1st st Oakland Terms

$4750

Melrose several rustic 5-room bungalows close to cars and trains hardwood throughout, all built-in features attractive appearance good size lots new neighborhood

$750 CASH

Melrose several rustic 4 room bungalows in nice neighborhood hardwood floors built in features convenient and attractive

$3950

$500 DEPOSIT

Ralph A. Knapp. Fruit. 428

$5000

I specialize on bungalows for exchange 5 and 6 rms, hardwood floors built features E H Warner, Oak 8310

4TH AVE. HEIGHTS

Reduced price on 5 rms and S P cement bungalow Double garage level lot close to Park Blvd, $6250 Agents O 3657 or P 1593 W

5-ROOM cement bung, good loc, must sell $300 down See Mr Free 473 19th st Oak 4211

41—HOUSES FOR SALE—Continued

6TH ST 691 between Telegraph and Grove—5 sunny rooms and bath All in fine condition, garage in basement $4750

536 29TH ST., NR. TELEG

For sale by owner, 10-room modern house sacrifice

SLAVE 504—New 4-r bung $500 down bal on easy terms Owner

5 RMS, oak flrs fireplace garage nr S P, $3300, $500 dwn 1732 50th ave

6-RM house and furnishings all for small sum $5000 W C MORAN & CO Pd 3756 63d and Grove sts

6-ROOM house gar, $4500, terms Take lot part pay 2229 E 25th st Owner Ftvl 2608M

6-RM mod bung garage No Berkeley, $5000, lot 40x100 Berk 3224J

6 RMS, mod in detail garage, $4700, terms 2777 Park St, Berkeley

6-R MODERN home, bargain, 656 60th street

85 BY 350

improved with 5-rm. and slp porch, modern, garage; own water system; fruit; ideal small farm right on E 14th st. car Bargain for $5500. Terms Owner, Box S23801, Tribune

41A HOUSES WANTED

CASH AND AUTO

For equity in bungalow house flats or business property, must be good buy 2901 E. 14th st., Ftvle 2655J.

I WANT a nice bungalow on Grand ave., must be bargain, in exchange for first-class securities Box M101925, Tribune.

6-RM. house, gar; N Oak pref.; must be barg Box M111037, Trib.

41A HOUSES WANTED Continued

JUST arrived from Denver, I am looking for a 4 or 5-rm house, Fruitvale or Melrose; will pay $500 down. Box M101947 Trib.

WANTED—3-4-5 rm. house, Fruitvale or Melrose

Tomlinson Specializes

in 4th Av. listings solicited 3770 Park Blvd. Merritt 3134.

WANTED to buy a small house for cash in E. Oakland, C. A. 71 Merritt str, S. F.

WANTED, small cot. or bung.; $1000 down, bal mo. R. $4, 812 Bdwy.

WANTED—Private party, mod. 6-r. bung., for cash O 5286

5-RM mod bung, good cond.; E. Oak warm belt, prefer Maxwell Park, Melrose Heights, $2500 to $4500 cash. Owners. Ph. S. L. 3W local

6 or more rooms, Adeline st. to the Lake Will pay cash. Box M136661 Tribune

5 OR 6-r house $500 will handle, must be so 30th st., E. of Market. Oak 3851

3 OR 4-RM. house, no payment down, $30 a mo. Box A8657, Trib.

42 BUS PROPERTY

A MOST DESIRABLE CORNER

on upper Washington street in Oakland's fastest retail shopping area Will pay 10% net on purchase price, will pay 16% net on equity if bank mortgage is placed on property. Unusual conditions bring about this rare opportunity Million dollar Athens Athletic Club being built within a stones throw of this property. Fifty thousand dollars cash, balance on mortgage will handle deal Apply to G McElhinney, with MAIDEN, RITTIGSTEIN & CO. 420 15th st Lakeside 4300.

BARGAINS

Who ever buys this will sure make money, 2 stores, 8 rms upstairs, lot 50x150, $3000 cash, bal. like rent, income $90 a mo, located on E 12th st

KNEEDLER-DELL CO.

Com'l Trust and Sav Bk, Lake 1719

BY OWNER—Excellent store property in exclusive Berkeley business dist, all leased to high grade tenants. Berk 5044 or Lake 99

BARGAIN—75-ft, half mkt. value, 1 blk to Athens Club Investigate. Gray 237 Bacon bldg

COR Clay st, 100x80. Mer. 1962

INVESTORS

Call on us for choice bargains business properties homes, flats, apartments and farm lands

CAL. REALTY INV. CO.

1505 Franklin st Oak 6637

INCOME $125 and apt, in town, $6000, 12 rms, furn Owner, Lake 1526

SUN cor flat, all conv, nr. K. R. sta schools, $3750, $2500 down P 6852J

15TH ST. EXTENSION

will greatly increase value of this big frontage Alice St. income, just north Hotel Oakland within 4 blocks of highest priced front footage in Eastbay cities Worth $45,000, loan $25,000 Make offer for equity

C. ALLEN MILLER

414 15th St

42A—BUSINESS PROP WANTED

WILL buy equity in apartment or flat on Broadway or Telegraph Box M101924, Tribune

43 FLATS AND APTS

ATTRACTIVE INVESTMENT

Beautiful 4-flat building, just being completed. Each apartment contains four large rooms and wall bed. Every built-in convenience; four garages; lovely grounds; beautiful view: local and city transportation. Comparison invited. Builder and owner on premises daily from 2 to 5. 3746 Park blvd.

APARTMENTS

4 3 ROOMS NEW

Located in excellent renting dist, near lake All latest conveniences Hdw floors throughout 2 wall beds each apt secret installation Large dry dressing rms Gas range, garbage burner inlaid linoleum in kitchens instantaneous water heaters and fumeless gas radiators storage and locker rms 4 garages 1 block to cars and Key Route, $17,000 half cash Inspect these apts before buying

HOME SERVICE REALTY

OPEN SUNDAYS

4803 East 14th st Fruit 3480

APARTMENTS

Claremont 4-4 close to Key A bargain at $14,000 Good income Terms

Four fours close to 40th and Key Route corner $17,500 terms

Fair lists 3 1 bedroom 3 garage east of Lake near all transportation $9000 For appointment to inspect call Agent O 3657 or P 1593W

A REAL BARGAIN

Two separate buildings of four flats on corner close to the City Hall Rented for $120 per mo $9000 for all Terms

SULLIVAN & NEWTON

411 Federal Bldg Oak 2163

CORNER IN THE FAIRVIEW PARK DISTRICT TWO 4-ROOM APARTMENTS BUILT OF THE BEST CALL 3628 PARK BOULEVARD MER 1957

APT-FLATS 52nd and Grove sts — Terms Owner 1551 8th st O 9320

A—7-rm flat clears $40 and apart, $4250 4th ave St Lake 2527

CROCKER HIGHLANDS

Very attractive 2-story old English home situated in the most exclusive residential district of Oakland Includes a large living room, dining room, breakfast room, kitchen and maid's room with shower downstairs and 3 bedrooms, 2 baths and inclosed sleeping porch upstairs, also large basement with gas furnace and hot water heater. Owner is leaving town and is selling at sacrifice. Price $12,600 Terms. Robt. W Caine with JOSEPH E CAINE, 323-26 First National Bank bldg Phone Oakland 2950.

CORNER—9 3-rm. apts. nr lake; lot 40x100 Acct. health must sell; income about 15%. Just recently completed, mod. in every respect. Consider home as first payment, bal. time Box M111164, Tribune

FLATS—$6300

Four and three-room flats—the latter rents for $45, former occupied by owner; walking distance to University campus, excellent condition, garages large back yard. Must raise about $2000; remainder can be handled in easy payments. Cameron, P. O. Box 89, Berkeley.

FURN. flat, mod., reas., by owner. 2210 Telegraph. Oak. 1051.

43—FLATS AND APTS. FOR SALE Continued

FURNISHED for housekeeping units. 4 2-rm. suites and 3 single rooms. Income $170 a mo. Taxes and upkeep $30. Only 5 blks. from City Hall Corner lot Price complete $3500. Good buy. Owner Currie, Hotel St. Mark. Lake. 437.

FLATS from $4000 up. Some have income of 18 per cent on investment. R. H. Warner, Oak. 8310.

FOUR 5-rm. flats, 25th and Grove; good income, $12,000. Oak. 9557.

HOME AND INCOME

4 rooms, upper; 4 rooms, lower, sl. pr. 40x125; Pfed. ave. K R., 3 gar., schools 4172A Howe st. Pfed. 8272J.

INVESTORS

A fine attractive double flat building on well located sunny corner garages, sleeping porch, grounds well improved.

THIS is not one of those buildings you can throw a cat through. It's built—it's got real timbers, oak doors, plate glass windows. It will stand for fifty years

Never offered for sale before $19,000 to handle.

See J E Thompson,

MAIDEN RITTIGSTEIN & CO.

REAL ESTATE.

420 15th St Lakeside 430

In Fashionable Lake District

2-story cement apartment house, 2 yrs old, containing 3 4-room and 1 5-room, maid's room connects with 2 upper apts, hdw. floors throuout elaborate finish and fixtures, latest built-in features in all apts, oil furnace and electric water heater furnishes heat and hot water for all apts This is just off Grand ave within one and a half blocks of Lake Merritt and commands the best class of tenants Shows a wonderful net income and is an exceptionally good buy Come in and let us explain all details Can be shown by appointment only. Mr Arendt, Mutual Realty Co, 1447 Broadway, Oakland Lakeside 4800 3131-M

IDEAL APARTMENT HOUSE INVESTMENT

Fine building on imposing corner commanding permanent view; contains 3 four-room apartments and 5 detached garages 3 store rooms; all apartments have most modern equipment, no detail has been overlooked price absolutely right. See builder and owner on premises; 2 to 5 daily. 3750 Park Boulevard.

SNAP

Two flats, 3 rms. each and bath, lot 50-ft. frontage, 18th nr. Linden, rents for $45 a mo; price $4250, $1000 cash, bal $6 a mo.

KNEEDLER-DELL CO.

Com'l Trust and Sav Bk, Lake 1719

TWO flats, 5 and 6 rooms, 5 min to City Hall; lot 38x86, 1534 Myrtle cor 16th Apply Mr Husted 2694 McAllister, S. F. Phone Pacific 2141.

WONDERFUL BUY ON TELEGRAPH

4-6-rm flats, income nearly $200 per month, lot 90x150, price $16,000

L. S HUGHES

with

FRED T. WOOD CO.

417 15th St Phone Lake 243.

Open Sundays

32ND & GROVE ST, 5 rooms each Price $5500 Oak 9260 Mr Parsons

43A FLATS WANTED

WILL trade first-class securities for flats on Telegraph or Broadway

44 FACTORY SITES

ATTENTION MFRS.

FOR SALE—A SPLENDID SITE IN WEST OAKLAND, DOUBLE FRONTAGE LOT 50x250, COVERED WITH GOOD FRAME BLDG MODERN, WIRED FOR POWER 8¼ PER SQ FT TERMS M MARSHALL

35—PROPERTY FOR EXCHANGE Continued

NEW 7-rm. bung., gar.; in Ripon. Crosbland Co.; mod. conv.; lot 100 ... er. Box M101670, Tribune.

25 ACRES near Chico, Butte Co.; fine soil; improved; will exchange for Oakland property. Inquire 4258 Foothill blvd., Oakland.

61 acre Modesto stock and dairy ranch to trade for Oakland property; has a new 5-room house, plenty of water, well, windmill, tank, garage, stock, tools, etc. Equity of $1400 to trade for Oakland property. What have you? F. H. LEE, 1756 Franklin st.

ALAMEDA

LOOK! LOOK!
$5200.
Beautiful 5-rm. bungalow with lge. break. nook, hdw. firs., built-in features throughout, wall bed, bamb., lge. yard. A peach of a buy; $750 cash will handle.
FRANK E. NORMAN & SON,
1432 PARK ST. ALA. 1551

$400 DOWN, $40 mo., 12-rm. house, barn, 60x145 lot, good loc. Make 3 apts. or room hse. Owner, Lake. 7796 after 7 p. m.

BERKELEY

ANOTHER
HOME AND INCOME
property that will soon pay for itself, half block to College, $14,000. Income over $3000. Think of it, over 20%. Only $3000 (one year's rent) first payment. See
RUSH
2074 ALLSTON WAY. Ph. Berk. 119.

SACRIFICE
A beautiful new home, $1500 down, balance easy monthly payments; marine view; 7 rooms, elect. controlled furnace, automatic instantaneous Rmid water heater, inlaid linoleum; lawn front and back. A genuine bargain. $8750. Bk. 6722.

$40,000 Palace, 1 block from U. C. Phone Berk. 2983 morning.

ONCE IN A LIFE TIME
would you find a 5-room MODERN HOME for $4500. The lot alone is worth that much; $1000 and $40 a month. Neighborhood! View! Yes, everything your heart could desire
See RUSH
2074 Allston way; Berkeley 119.

FRUITVALE

FTVL. hill, chick. r., 2 a., 10-rm.; part rent $35 fur.; $4700, terms. 616 12th.

WONDERFUL VIEW—Getting old; chance for young people to make money; $450; in warm Fruitvale belt; ¼ acre; easy terms. Also 10-room house and farm buildings, poultry, pigeons, all young stock. Sell or lease to right party. No adobe land. Owner, 4121 Maybelle avenue. Fruit. 2530W, evenings.

2 ACRES, 5-r. house, well, orchard, 2 blks. Hopkins car, $4750, ½ cash. D. J. Regan, 2019 Ftvl. av.; G car.

HAYWARD

A NICE home in Castro valley, modern house, water, fruit; fine for chickens; price and terms right. C. F. Sass (owner). Stanton ave.

Hayward Chicken Ranches
SEE US BEFORE BUYING
We can show you any kind of a small ranch at any terms you wish. A ¾-acre with house, garage, with chicken house. Castro Valley, $2000, $1000 down, bal. terms.
F. H. LEE, 1756 Franklin

Wage Earners and Homeseekers
LET ME TELL YOU ABOUT MY VERY EASY PAYMENT PLAN FOR A SUBURBAN HOME. TELL ME HOW MUCH YOU CAN PAY DOWN AND HOW MUCH YOU CAN PAY MONTHLY. I WILL LOCATE YOU ON THE VERY BEST PIECE OF RICH GARDEN SOIL, WHERE FRUIT, FLOWERS, VINES, BERRIES AND VEGETABLES GROW AND POULTRY, RABBITS AND 2 ACRE chicken ranch fully equipped PIGEONS THRIVE SPLENDIDLY. WHERE YOU'LL FIND THE BEST CLIMATE IN CALIFORNIA, EXCELLENT SCHOOLS, MARKETS, CHURCHES AND TRANSPORTATION AND ALL CITY CONVENIENCES. EARN, SAVE AND LIVE IN REAL COMFORT AT HAYWARD WHERE YOU CAN BUY LAND ON PAYMENTS AS EASY AS RENTING A ROOM. COME OUT AND LET ME SHOW YOU OVER 100 HAPPY FAMILIES WHOM I LOCATED HERE. JOHN A. DONEY, SUNSET BOULEVARD AND CASTRO ST., HAYWARD, OR 510 BALBOA BLDG., SAN FRANCISCO, CAL.

47—RICHMOND REAL ESTATE

JUST completed, well built modern 4-rm. bungalow; easy terms. See owner, 40th st. and Nevin av.

50 STOCKS—BONDS INVESTMENTS

$1600, 2nd deed of trust, $44 monthly, ample security, make offer. Lakeside 7726 after 7 p. m.

52 MONEY LOANED

A MILLION TO LOAN
6%—Interest—7%
Flat or installments. Building loans a specialty. Liberal amounts.
H. W. McINTIER CO.
1528 Franklin st. Oakland 2412

$3000 to loan; 1st mortgage only. ...

AA— LOANS ON HOMES
ALREADY BUILT OR TO BE BUILT
Repayable in small monthly installments like rent.
Mutual Bldg. & Loan Assn.
1433 Franklin st.—Ph. Oak. 2408.

ANY AMOUNT—AT ONCE
ON
IMPROVED REAL ESTATE
Wachs Bros
805 EASTON BLDG., 13TH-BDWY

LOANS, ANY AMOUNT
WITH ACTION
Call, phone or write
H. M. JOHNSON
Mgr. Loan Dept. Lewis & Mitchell, 412 15th st. Phone Lake. 860.

KOENIG & KROLL
Established 1879
Loans on real estate. Contracts bought. Room 202, Bank of Italy bldg. Phone Oakland 358

LOANS FOR HOMES
First deed of trust. Easy payments. Flat loan first year on building loans. Fee ½ of 1%.
ALAMEDA COUNTY LOAN ASSN.
563 16th St. Oakland 5500

A.V.LONG LOANS ON real estate. Largest and OLDEST ESTABLISHED CLIENT-AGENCY IN OAKLAND. 1434 Franklin next Franklin theater. Lake. 5559.

LOANS on real estate. Lake. 149.

Money to loan on real estate, flat, installment and building loans.
F. F. PORTER
411 15TH St.

MONEY to loan. Fruitvale 3015J.

53—MONEY LOANED ON REALTY Continued

FOR LOANS CALL ON
JAS. S. NAISMITH

6% LOTS OF MONEY 7%
Flat or install. Bldg. or 1st mtge. See Wm. M. Butters, Mgr. Loan Dept.
S. JACKSON & SONS
1520 Franklin St. Lakeside 798.

1ST, 2ND MORTS., contracts bought. W. P. Korte, 1018 Rdw. Ok. 9248.

53A—MONEY WANTED ON REALTY

FLAT LOAN $3600 at 7%; new, modern 5-rm. bungalow and garage; E. Oak.; close to transp. Builder, Box M 112012, Tribune.

INSTAL. NOTE secured by trust deed on Lake property paying $32.50 monthly, including 7%, abt. $1500 total. Box M 111392, Trib.

WANTED—$3500 flat loan at 7%. A1 security. Call H. Slater, Lake. 860.

$4500 on large 6-r. bung., worth $9000, in Lodi dist. Box M132618, Tribune.

$2000, $2500, $3000, $3500 flat loans, 7% net, first trust deed. Rorke & Deuble, 1433 Franklin; phone Oakland 2408.

$5000 FLAT loan, 7 per cent int.; 6-rm. mod. bungalow, lake dist. Call 1525 Chestnut st., Berk. Bk. 3513J.

53—MONEY LOANED ON SALARIES

LOANS—$10 to $50; strictly confidential. Rm. 24, 1429 Broadway.

$5 TO $60 QUICKLY LOANED without security at cheapest rates; best and most private terms. LEE, 608 Liberty bldg. 948 Market S. F.

54—MONEY LOANED PERS. PROP.

THE San Francisco Remedial Loan Association, 843 Mission st., cor. Mint, ave., opposite U. S. Mint. Phone Kearny 5349. Money to loan on pledges and diamonds, watches, jewelry and other articles of value at 1 per cent per mo. Money to loan chattels consisting of household effects, furniture, pianos, etc., at 1 per cent a month on unpaid balance; 5 per cent fee. Transactions held confidential. Chattel loans also made in Oakland, Alameda and Berkeley.

54—MONEY LOANED ON DIAMONDS, JEWELRY, ETC.

DIAMONDS CALIFORNIA LOAN OFFICE JEWELRY
MONEY LOANED
WATCHES FURS
California's Largest Pawn Brokers, 835 BROADWAY, OAKLAND, CAL.

55 LODGING HOUSES

Class 55, rate $1 a line a week.

A 13-room rooming and boarding ... s.de 5586. 138 Chestnut st.

BEAUTIFUL new apartment building on large corner, strictly modern with every convenience; two blocks to Key. See owner, 8750 Park blvd., 2 to 5 daily.

COMB. gas and coal stove, $50, a bargain. 6442 Hermon, 1 blk. E. of 64th and San Pablo.

FURNITURE AND LEASE
50 rms. furn. apts. Lake dist., modern, clears $375 to $400 per mo., ... want property for all or part. Price $5000. Call owner, Lakeside 7864.

F. H. LEE, "Realtor"
Watch for the square
Square deal guaranteed both buyer and seller. 1756 Franklin. Oak. 9562.
Our Trade Mark.
Insurance and Notary Work.

SACRIFICE sale 9 rooms hskpg., garage for 6 cars, only $575. F. H. LEE, 1756 Franklin st.

SIX FLATS, 37 rooms, 18 furn.; rent $160 mo.; 3-year lease; $1500. Oakland 2167.

14 ROOMS hskpg., $975; rent $40; 2½ year lease; nice corner; all outside rooms; nets $65 and apt. F. H. LEE, 1756 Franklin.

21ST AVE., 1248—Income: 9-rm.s, nr. S. P. and car; barg., $500; Ftvl. 3454R.

$13 BUYS 15 rooms in apts with 4 garages; in Telegraph dist. with 2-year st. lease; clearing $80 per month; sep. met., elec. ORCUTT & Co., 207 Syndicate Bldg., 1440 Broadway; phone Lake. 720.

$600—4 apts., complete; lease, rent $50; nets $50. 823 12th or Dobson, 236 Bacon bldg.

56 BUSINESS CHNCES

Advts. arranged by business as shown by first word.

ATTENTION!
OPPORTUNITY
KNOCKING!
Special representative of large Chicago manufacturer desires to get in touch with capable man of first class references, experienced in handling a sales force; exclusive territorial rights will be granted on a nationally advertised article, having large consumption and demand and selling on sight.
To handle territory will require an outlay of about $1750 for goods; first-class proposition for first-class man; should net better than $10,000 annually; possibilities only limited by your own efforts; unusually meritorious. If you have the qualifications, do not fail to get in touch with me at once. THIS IS YOUR ONE BIG CHANCE TO CASH IN ON YOUR ABILITY. For personal interview address, giving phone number, etc., S. M. S., 473 St. Francis Hotel, San Francisco.

AUTO electric and battery business; owner will sell interest to man will take charge and manage same; fine location; big stock, good business chance for live man to make permanent connection. ...

AUTO PAINTER wants a partner; have good loc. in lge. garage; always plenty of work on floor; would sooner have man who is interested in the business than pay help $8 day. $550. 1607 Broadway, Room 211.

AUTO accessories, patented, mfg., in Oakland, all or half interest to investigate. Box M 136567 Tribune.

BOOKKEEPER, as asst. mgr., good opportunity for one who can invest $5000 or more in well established dry goods business. Address own handwriting, giving reference. Box M112027, Tribune.

BUSINESS cor.; store, flat above; lot 50x110; room 2 stores and cottage. Owner, 2201 38th ave.; Ftvl. 2944.

BARBER Shop with living rooms; good place for man and wife. 6121 San Pablo.

BUILDING and woodwork mfg. business; half int.; established 1898. Box M 136392 Tribune.

BAKERY and grocery, 2205 Telegraph ave., Oakland. Warner Bros.

CONFECTIONERY
and grocery store, completely stocked; fixtures; and 3 fur. living rooms. Call at 1556 Webster and make offer. Pied. 5840W.

CIGAR STORE—Half interest in cigar store; Br. Rdwy.; $3000 stock and fixts.; party to handle the day shift. Mr. Winn, 408 12th st., room 202.

CAFE—$800 buys a paying business on Telegraph near Hayward. Completely furnished. Large dance floor. Pied. 3417J.

CANDY, ice cream store, opp. car barn; fine opportunity for home pastry; $650, terms. 3511 E. 14th street.

CIGAR STAND at a sacrifice. For particulars call at stand, principals only; at 1612 San Pablo ave.

56—BUSINESS OPPORTUNITIES Continued

CIRCULATING library, 500 volumes for sale at a sacrifice, leaving town. Phone Pied. 2889W.

CAFETERIA, delicatessen, groc., nr. school; good paying bus. Oak. 4608.

Do You Want to
buy or sell a business? If so, LIST YOUR BUSINESS with us; we'll sell it P. D. Q.
F. H. Lee, 1756 Franklin, Oak. 9562
He who whispers down a well
About what he has to sell
Will not reap the golden dollars
As the man who climbs a tree and hollers.

GROCERY, SACRIFICE
Must sell immediately my fine, little corner grocery; three living rooms, all clean new stock; will invoice about $1600. If you are looking for a real snap in a live paying business you will appreciate this place. Phone immediately. Oakland 4279.

GROCERY and confectionery, Berkeley; corner loca., under apt. house; lease and rent $30 mo.; $500 handles. H. Davis, 405 12th st., room 209.

GROCERY store in good district with four living rooms and bath; must sell on account of sickness. Give offer. Owner, 854 33rd st., Oakland, Calif.

GROCERY store, dandy location, good business for couple, nice living rooms; will invoice. Box M7855, Tribune.

GROCERY, fruit, good cash business, nr. transfer corner; rent $20, good lease; 2 liv. rs. 3746 E. 14th st.

RESTAURANT, ice cream parlor; clear and candy in connection; on main street of city of Placerville; fine location; long lease; cheap rent. Owner called east. Price $4700, terms. C. Edner, Placerville, Calif. Box 506.

RICHMOND—Candy and notion store; cheap; good business; must sell; make offer. Box 1141, Richmond, Calif.

RESTAURANT, rent or lease; fully equipped. 711 Adeline, cor. 7th st.

RESTAURANT with counter and 14 stools; terms cash. 728 5th st.

SCHOOL STORE—Candies, soft drinks, ice creams and some staple groceries; loc. nr. lge. suburban high school; same owner 3 yrs.; rent $20 mo., includes 3 living rms.; clears $150 mo. and apts.; $250, terms. 1007 Bdway, Rm. 211.

SHOE SHOP, good neighborhood; $650; rent $25. Apply 210 E. 14 st.

SEE 262 Davis st. San Lean. 113.

60 MISCELLANEOUS FOR SALE

One line, one week, $1.00.
Advertising grouped by articles as shown by first word.

AT NEW SINGER STORE
New, Used Machines
Sold on small payments.
All makes rented repaired.
F. R. Coe mgr
1704 San Pab
Lake 2718
Opposite American Theater

ANT. EXTERMINATION
Calpto system, results guar. L.2738

AIR brush decors, Berk. 3481J.

BABY buggy and sulky, cheap. Lakeside 6812.

BOILERS, $10
Large size copper water heaters, $10.75; bathtubs, $34.50, complete; not seconds; new and guaranteed. Gas Thaler, 7th and Franklin, not Broadway.

BICYCLES — Dayton, Snell, Iver Johnson; terms; used bicycles $10 up; repair, supplies, sport. goods. E. C. Harrell, 1730 Tel. Lake. 6021.

BABY carriage, genuine reed, reas. 725 Taylor, Ala. Ala. 2747J.

BEAVER board, 4244 Bdwy. P. 465.

CANDY FITTINGS CHEAP—New Nl. Cash Reg., scales, 2 Diamond pat. counter cases, trays, jars, etc. 2618 Highland ave. Fruit. 1897W.

CLOTHING of all descriptions. See "Wearing Apparel," following this classification. It is No. 69.

CURIOS—Phone Berkeley 3472W for descriptions.

DIAMONDS—Blue white, over 2½ karats; appraised value $650; must sacrifice at once. Box M112185, Tribune.

FLOUR SACKS, large 100-lb., delivered, $1 per doz. Pied. 6562W.

Garage, Screen, French Doors
LUMBER
Barn and Window Sash
F. E. GRAW
4411 E. 14th st. Fruitvale 2750

GARDEN hose, wire screen, etc., at special prices while moving to temporary location. Union Hardware & Tool Co., 300-317 Broadway. Oak. 5970; Lake. 357.

GARDEN hose, 300,000 feet; all sizes, ¾, ⅝, ¾, 1 to 2½-in.; retail price cheaper than wholesale. Leather & rubber belting, all sizes. 813 Bwy.

HOSE—Quantity used shipyard ¾-in. air hose; fine for water; 2c and 3c ft.; all orders promptly handled. Rosenthal's, 824 Castro.

HOFFMAN press machine for sale, cheap. 1565 Shattuck ave., Berk.

LUMBER SPECIALS
1x6, 1x8 redwood ro., per 1000..$30
1x10 redwood ro., per 1000.....$32
1x12 redwood ro., per 1000.....$35
1x6, 1x8 red. rus. No. 3, per 1000 $40
1x4 red. T. & G. Scot, per 1000..$38
1x6, 1x8 R.W.T. & G., per 1000..$45
1x4 O. P. flooring No. 4, per 1000.$45
E. L. BLACKMAN CO., INC.
4221 E. 14TH ST. PH. FRUIT. 563.

MANURE, SAND, LIME
Pied. 2522.

MANURE your lawns now and plant trees and shrubs. Ashby Nursery, 2906 Ellsworth. Berk. 1476.

MANURE, etc. F. Trinidad. P. 5314W

OAK. WRECK & MILL CO.
C. RISCHMULLER
Lumber, doors, windows, nails, Plumbing Supplies,
New and second-hand.
2735 San Pablo ave. Oak. 3060.

Plumbing Sale
5-ft. Bathtubs, complete $34.00
Standard 30-gal. Boilers 10.50
Double Cement Trays... 8.00
W. E. Low Down Toilets 25.00
Dbl. Cop. Coil Wtr Htrs 11.75
D. J. Canty
954 16th St. Oak. 6957

PAINTS
Outside white .....$2.85 gal.
Mixed paints (21 colors)...$2.50 gal.
White enamel .....$3.00 gal.
Flat white undercoat.....$2.25 gal.
Floor enamel .....$2.75 gal.
WALL PAPER SALE ½ OFF
THE TOZER CO.
812 14th st. 1½ blks. City Hall

PAINT SALE
Outside white $1.95 a gal; gray paint $1.25 in 5-gal. cans; roof paint $5c a gal.; inside and outside paint $2.50 gal.; another grade $1.75 gal.; 20,000 rolls of wall paper, 5c up. We deliver. Oak. 1866. DeGregory's 1929 San Pablo

Say you saw it in The TRIBUNE

60 MISCELLANEOUS FOR SALE Continued

MDSE. order on H. Morton, Jewelers, Oak., $250; a bargain. Lake. 6033.

tion, with cues, balls, rack, etc., complete. Phone Pied. 4680.

SASH AND DOORS
O. B. WILLIAMS CO.
1943 FIRST AVE., SO.
SEATTLE, WASH
OREGON PINE DOORS
Sold by mail direct by manufacturer. Five cross panel doors, 2 ft. 6 in. by 6 ft. 6 in. for cash $3.85
One panel doors 8c, each, 4.05
All kinds of sash and doors and French doors at manufacturer's prices.
Goods carefully packed. Boat shipments go through quickly and at low rates. Many satisfied customers in California. Your money refunded if you are not satisfied.
Our large illustrated catalog No. 41 showing full line of building material and built-in fixtures for the home, free on request.
O. B. WILLIAMS CO.
Established 1889

SCALES All bargain, easy terms. Rebuilt Dayton Angldfte Toledo scales, 332 12th st., Oakland, opp. gasoline station, between Harrison and Webster.

SINGER Branch, must vacate June 1; elec. wash., $50; machs. $2.50 up; repairing. 1444 23rd ave. Ft. 1367.

SEWING MACHINE STORAGE CO. 623 14th st., bik. below Jackson. 2nd hand bargains. Mon. and Wed. sale.

SEWING mach., excellent cond., cheap; 1725 6th av. Mer. 2341.

SINGER, portable electric. $39.50. 614 14 st. Lake. 5069.

WRECKAGE and new lumber, 100,000 feet on northeast corner 22nd ave. and E. 14th st.; must be cleared off before the 1st; bring or send list; $5 to $20 1000 feet. Phone Merritt 111.

60A—MISCELLANEOUS WANTED.

AA—CLOTHING BOUGHT
$7.50 and up for men's suits; also shoes, trunks, guns, jewelry, furniture, ladies' clothing. Call any time. Golden West Clothing Co., 622 Washington st., nr. 7th. Lake 4185.

BOOKS bought for cash. Hardy's Bookstore, 915 Bdwy. Lake. 7559.

Clothing bot. Best prices. 911 Webster.

DIAMONDS AND GOLD
WANTED FOR MAKING JEWELRY. WILL PAY FULL VALUE. H. LOEB, MANUFACT. JEWELER, 467 12TH STREET, ROOM 27.

62 BUSINESS EQUIP TYPEWRITERS ETC

Cash Registers, Scales, Etc.
364 12th St. Oakland 70.

DESK STORE, we buy and sell used office furn. 442 13th. L. 1949

SHOEMAKER'S No. 8 Lands full outfit; patcher, jack, counter, register, $300, cash or terms. 4803 Telegraph.

SHOW CASE—Silent Salesman; wall case; Nat. cash register; safe; cheap. 642 5th st.

SODA fountain, 22-ft., cost $5000; sell $2000; also others. 481 7th st.

TYPEWRITERS — Rebuilt and used; rented, sold, repaired. Special student rates. We save you money. Tel. O. 4293. 1524 Franklin st. Bay City Typewriter Co.

TYPEWRITERS — Sold, rented, repaired, inspected, exchanged; complete service of every kind for typewriter users. Remington Tw. Co., 317 12th st. Oakland 8541.

TYPEWRITERS — All makes sold, rented; expert repair work; dealers Remington port., new and used desks. OAK. TYPEWRITER EXCHANGE, 1531 San Pablo. Ok. 9219

TOLEDO SCALES; NEW
$60 up; easy terms. 422 12th st.

TYPEWRITER, Corona, like new for sale cheap. $30. 182 10th st.

UNDERWOOD
and all other makes
SOLD AT $5 PER MONTH
WHY RENT?
Guaranteed factory rebuilt like new
Five years' (FREE) service!
TYPEWRITER GUY
17TH AND SAN PABLO. OAK. 9264

62A—BUS. EQUIPMENT WANTED

WANTED, typewriter. Box M114819, Tribune.

$15,000—7% real estate security, 2 to 1. Box M120291, Tribune.

64 BOATS—ACCESS

MOTOR launch, 28 ft.; sacrifice; perfect cond. Pied. 6653. Box M126086, Tribune.

67 FARM DAIRY PROD

CHERRIES for sale, 671 Sybil ave., San Leandro.

CHERRIES, black. 1235 102 Ave.

69 WEARING APPAREL

JACQUETTE, beautiful new gray astrakhan; reas. Call 367 24th st.

KNICKER suit, tweed, size 38, high boots, 152 10 st.

MANDARIN COAT—Fur lined. Ph. Berkeley 3473W for appointment.

UNIFORM and cap, Hitchcock Patrol, size 38, cheap. 429 43d st.

69A WEARING APPAREL WANTED

SUITS, coats, hats, etc. Good money ... Clothing Co., 842 4th st. Lake. 1843.

65 HOUSEHOLD GDS

Class 65, rate $1 a line a week.
Advertising grouped by article as shown by first word.

ANTIQUES, china, furniture, 561 9th ... YE OLDE CURIOSITY SHOPPE.

BEDROOM SETS—Complete new line in walnut, ivory, gray. We save you 30 to 40%. Security Storage Whase, 6th and Market st.

BEDS—"California" wall beds solve the sleeping prob.; apt. or home; $27 up. 163 13th st. Lake. 1186.

BEDS—ECONOMY wall beds, $17 up. 632 14th st. Oakland 5746.

BEAD DRAPES, rugs. Phone Berkeley 3472W for appointment.

BED, walnut, spring, mattress, chair, iron, table, $20. 581 24th st.

Chesterfield Sets, $198
Mohair 3-piece set, webbing construction, hair cushions, silk tassels.
DREW FURNITURE CO.
16th-Jefferson. Pacific bldg. L. 2366

Chiffonier, Phonograph
Ice Chest, etc., good as new; one-third actual value. Must sell; leaving town. Pied. 2429W, 5372 Lawton ave.

COUCH, 3 chrs., white iron bed and springs, candelabra, chafing dish. 2816 Summit, nr. 38th st., morn. and eve.

CHESTERFIELD din. and bed rm. sets; whse. prices. 2501 San Pab. Lake. 6524.

DINING room set; walnut Queen Anne; will take reasonable offer. Never used. 2704 E. 14th st. Fruit. 2657. Call morn's or after 6:30 p.m.

DINING set, gretchen new 4-burner gas range. Lake. 5487 priv.

65 HOUSEHOLD GOODS FOR SALE Continued

D. BED, Simmons, complete; clipper couch; 4 d. chairs; all like new; sacrifice. 499 23d st.

DINING ROOM set; other furn. Call mornings. 5421 Dover st., upstairs.

ELECTRIC vacuum cleaner, cheap; nearly new. 1639 65th ave.

FURNITURE
For those who want the
BETTER KIND
and prices of the ordinary. We make the highest quality Chesterfields in any design and covering at as low a price as good work can be done. A generous allowance made upon any furniture and rugs you wish to exchange. "Ask my customers about me."
FRANK LAFFERTY
2005 Broadway

FURN., stoves, odds and ends, cheap; must sell. 544 8th st. Lake 2112.

FURNITURE of 6 room flat, all good condition; reas. Owner must leave. Call 520 45 st. Pied. 5695.

FURN. 4-rm. sun. flat; 5 blocks City Hall; rent $30; 1 rm. rented, $16; cheap. Box M112175, Tribune.

FURN. of 6 rms.; income; cheap; rent reas. 5809 San Pablo ave.

FURN. for 5 rms. 4025 E. 16th st.

FURNITURE, carpets. 591 7th st.

GAS RANGE for $22.50; coal stoves, $12.50; water heaters, double coil, $19 up. You will find the stove you want at Oakland's lowest priced furniture store. The Cut Rate Furniture Co., 2553 Grove st.

GAS range, Spark, 2 oven. Moving away; cheap. 1518 5th ave.

GARLAND combination stove cheap. L. Harris, 3729 E. 14th. Ftvl. 55.

LIV. rm. set (blue leather), standard lamp, davo, table, office furn. Ala. 2538J.

MATTRESSES—Guar. new, couches, pillows, at factory prices. Save 35 to 50%. Also remade, day service. Salesroom, 568 16th st. L. 6096.

MAHOG. dining set and phonograph, comb. china cab., w. desk, axmin. rugs. Landon Ct. Apts. O. 3462. Lakeside 6817.

OVERSTUFFED SETS, $125 — Odd chairs, $20, genuine leather rockers, $19.95; mattresses, $7.50; 100% silk floss mattress, $17.50; rugs, 9x12, $28. Your are invited to inspect our stock. Oakland's lowest priced furniture store. Cut Rate Furniture Co., 2553 Grove st.

RUGS
Axminsters; very good grade; 9x12, $34.50 up; many patterns to choose from; Tapestries, 9x12, $22.95; Wiltons, Velvets, at various prices.
Come over. You can and will save money HERE.
"You be the judge."
SAM BERGER
2262 San Pablo, near 23rd St.

RANGE, coal, in good condition. 2827 Woolsey; Berkeley 2082.

STOVES — Wedgewood gas range with incinerator; like new; sacrifice, $50; double copper coil water heater, $11.75. 1064 W. 14th st.

STOVES — Comb. gas, like new; laundry; also oil stove, dresser, beds, din. set, elec. Univ. washer, etc. 1910 E. 14th st. Moving away.

STOVES, very cheap. Reliable Stove Repair Shop, 1084 W. 14th st. Oak. 6748.

VACUUM cleaner, second hand; excellent condition; a bargain. Lake. 925, or call at 589 13th street.

WICKER rockers, desk, walnut dres. table, bkfst. set. 1634 E. 15th st.

WASHERS, electric; brand new; ¼ off regular price. 1701 Broadway.

65A — HOUSEHOLD GOODS WNTD

GROTE will buy your furniture and rugs at top prices.
F. H. GROTE, 1812 S. Pablo. L. 6929

I BUY furniture and junk. Call anywhere any time. Humboldt 562.

I BUY furn. and junk. Lake 2172

AT J. A. MUNROS you get more for your furniture and household goods than you get elsewhere. 1007 Clay—Phone Oakland 520.

FURNITURE WANTED
WE BUY MORE SELL MORE
AND PAY THE MOST
FURNITURE, RUGS, PIANOS, ETC.
W. H. EDWARDS & SONS
487 20TH ST. LAKESIDE 5058.
COURTEOUS, PROMPT, RELIABLE
UNITED FURNITURE CO., INC.
pays highest prices for used furniture. 801-7 Clay st. Lake 2021.

WE BUY FURNITURE AND HOUSEHOLD GOODS
E. BERCOVICH & SON. OAK. 6088

WE PAY the highest prices for furn. and household goods. O. 8193.

66 MUSICAL INSTR

One Line, One Week, $1.00
Advertising grouped by make as shown by first word.

A REAL BARGAIN in a baby grand, slightly used, cannot be told from new; for $295; pay $10 per month. Wurlitzer Co., 573 14th st., nr. Jefferson. Open evenings.

ACCORDION, harmonicas. 1109 7th street.

BRUNSWICK, $290, mahogany case, double uitona, 40 selections included, for $98, slightly used, pay $5 per month. Wurlitzer Co., 573 14th st., nr. Jefferson. Open evenings.

BUNGALOW piano; you would never know it had been used; just the thing for the small apt.; guaranteed as if new; $191, terms like rent. Kohler & Chase, 535 14th; see Mr. Peel.

Good Pianos for Rent
$4 per month and upward. Girard Piano Co. 519 14th st. Take the elevator. Save $100.

66—MUSICAL INSTS. FOR SALE Continued

CHAIRS—50c up, tables $1 up, stoves $7 up. Other goods cheap. All week. 1114 San Pablo ave.

DINING ROOM set; other furn. Call mornings. 5421 Dover st., upstairs.

ELECTRIC vacuum cleaner, cheap; nearly new. 1639 65th ave.

FURNITURE
For those who want the
BETTER KIND
and prices of the ordinary. We make the highest quality Chesterfields in any design and covering at as low a price as good work can be done. A generous allowance made upon any furniture and rugs you wish to exchange. "Ask my customers about me."
FRANK LAFFERTY
2005 Broadway

FURN., stoves, odds and ends, cheap; must sell. 544 8th st. Lake 2112.

FURNITURE of 6 room flat, all good condition; reas. Owner must leave. Call 520 45 st. Pied. 5695.

FURN. 4-rm. sun. flat; 5 blocks City Hall; rent $30; 1 rm. rented, $16; cheap. Box M112175, Tribune.

FURN. of 6 rms.; income; cheap; rent reas. 5809 San Pablo ave.

FURN. for 5 rms. 4025 E. 16th st.

FURNITURE, carpets. 591 7th st.

GAS RANGE for $22.50; coal stoves, $12.50; water heaters, double coil, $19 up. You will find the stove you want at Oakland's lowest priced furniture store. The Cut Rate Furniture Co., 2553 Grove st.

GAS range, Spark, 2 oven. Moving away; cheap. 1518 5th ave.

GARLAND combination stove cheap. L. Harris, 3729 E. 14th. Ftvl. 55.

LIV. rm. set (blue leather), standard lamp, davo, table, office furn. Ala. 2538J.

MATTRESSES—Guar. new, couches, pillows, at factory prices. Save 35 to 50%. Also remade, day service. Salesroom, 568 16th st. L. 6096.

MAHOG. dining set and phonograph, comb. china cab., w. desk, axmin. rugs. Landon Ct. Apts. O. 3462. Lakeside 6817.

OVERSTUFFED SETS, $125 — Odd chairs, $20, genuine leather rockers, $19.95; mattresses, $7.50; 100% silk floss mattress, $17.50; rugs, 9x12, $28. Your are invited to inspect our stock. Oakland's lowest priced furniture store. Cut Rate Furniture Co., 2553 Grove st.

RUGS
Axminsters; very good grade; 9x12, $34.50 up; many patterns to choose from; Tapestries, 9x12, $22.95; Wiltons, Velvets, at various prices.
Come over. You can and will save money HERE.
"You be the judge."
SAM BERGER
2262 San Pablo, near 23rd St.

RANGE, coal, in good condition. 2827 Woolsey; Berkeley 2082.

STOVES — Wedgewood gas range with incinerator; like new; sacrifice, $50; double copper coil water heater, $11.75. 1064 W. 14th st.

STOVES — Comb. gas, like new; laundry; also oil stove, dresser, beds, din. set, elec. Univ. washer, etc. 1910 E. 14th st. Moving away.

STOVES, very cheap. Reliable Stove Repair Shop, 1084 W. 14th st. Oak. 6748.

VACUUM cleaner, second hand; excellent condition; a bargain. Lake. 925, or call at 589 13th street.

WICKER rockers, desk, walnut dres. table, bkfst. set. 1634 E. 15th st.

WASHERS, electric; brand new; ¼ off regular price. 1701 Broadway.

65A — HOUSEHOLD GOODS WNTD

GROTE will buy your furniture and rugs at top prices.
F. H. GROTE, 1812 S. Pablo. L. 6929

I BUY furniture and junk. Call anywhere any time. Humboldt 562.

I BUY furn. and junk. Lake 2172

AT J. A. MUNROS you get more for your furniture and household goods than you get elsewhere. 1007 Clay—Phone Oakland 520.

FURNITURE WANTED
WE BUY MORE SELL MORE
AND PAY THE MOST
FURNITURE, RUGS, PIANOS, ETC.
W. H. EDWARDS & SONS
487 20TH ST. LAKESIDE 5058.
COURTEOUS, PROMPT, RELIABLE
UNITED FURNITURE CO., INC.
pays highest prices for used furniture. 801-7 Clay st. Lake 2021.

WE BUY FURNITURE AND HOUSEHOLD GOODS
E. BERCOVICH & SON. OAK. 6088

WE PAY the highest prices for furn. and household goods. O. 8193.

66 MUSICAL INSTR

One Line, One Week, $1.00
Advertising grouped by make as shown by first word.

A REAL BARGAIN in a baby grand, slightly used, cannot be told from new; for $295; pay $10 per month. Wurlitzer Co., 573 14th st., nr. Jefferson. Open evenings.

ACCORDION, harmonicas. 1109 7th street.

BRUNSWICK, $290, mahogany case, double uitona, 40 selections included, for $98, slightly used, pay $5 per month. Wurlitzer Co., 573 14th st., nr. Jefferson. Open evenings.

BUNGALOW piano; you would never know it had been used; just the thing for the small apt.; guaranteed as if new; $191, terms like rent. Kohler & Chase, 535 14th; see Mr. Peel.

Good Pianos for Rent
$4 per month and upward. Girard Piano Co. 519 14th st. Take the elevator. Save $100.

66—MUSICAL INSTS. FOR SALE Continued

CHAIRS—50c up, tables $1 up, stoves $7 up. Other goods cheap. All week. 1114 San Pablo ave.

DINING ROOM set; other furn. Call mornings. 5421 Dover st., upstairs.

ELECTRIC vacuum cleaner, cheap; nearly new. 1639 65th ave.

FURNITURE
For those who want the
BETTER KIND
and prices of the ordinary. We make the highest quality Chesterfields in any design and covering at as low a price as good work can be done. A generous allowance made upon any furniture and rugs you wish to exchange. "Ask my customers about me."
FRANK LAFFERTY
2005 Broadway

FURN., stoves, odds and ends, cheap; must sell. 544 8th st. Lake 2112.

FURNITURE of 6 room flat, all good condition; reas. Owner must leave. Call 520 45 st. Pied. 5695.

FURN. 4-rm. sun. flat; 5 blocks City Hall; rent $30; 1 rm. rented, $16; cheap. Box M112175, Tribune.

FURN. of 6 rms.; income; cheap; rent reas. 5809 San Pablo ave.

FURN. for 5 rms. 4025 E. 16th st.

FURNITURE, carpets. 591 7th st.

GAS RANGE for $22.50; coal stoves, $12.50; water heaters, double coil, $19 up. You will find the stove you want at Oakland's lowest priced furniture store. The Cut Rate Furniture Co., 2553 Grove st.

GAS range, Spark, 2 oven. Moving away; cheap. 1518 5th ave.

GARLAND combination stove cheap. L. Harris, 3729 E. 14th. Ftvl. 55.

LIV. rm. set (blue leather), standard lamp, davo, table, office furn. Ala. 2538J.

MATTRESSES—Guar. new, couches, pillows, at factory prices. Save 35 to 50%. Also remade, day service. Salesroom, 568 16th st. L. 6096.

MAHOG. dining set and phonograph, comb. china cab., w. desk, axmin. rugs. Landon Ct. Apts. O. 3462. Lakeside 6817.

OVERSTUFFED SETS, $125 — Odd chairs, $20, genuine leather rockers, $19.95; mattresses, $7.50; 100% silk floss mattress, $17.50; rugs, 9x12, $28. Your are invited to inspect our stock. Oakland's lowest priced furniture store. Cut Rate Furniture Co., 2553 Grove st.

RUGS
Axminsters; very good grade; 9x12, $34.50 up; many patterns to choose from; Tapestries, 9x12, $22.95; Wiltons, Velvets, at various prices.
Come over. You can and will save money HERE.
"You be the judge."
SAM BERGER
2262 San Pablo, near 23rd St.

RANGE, coal, in good condition. 2827 Woolsey; Berkeley 2082.

STOVES — Wedgewood gas range with incinerator; like new; sacrifice, $50; double copper coil water heater, $11.75. 1064 W. 14th st.

STOVES — Comb. gas, like new; laundry; also oil stove, dresser, beds, din. set, elec. Univ. washer, etc. 1910 E. 14th st. Moving away.

STOVES, very cheap. Reliable Stove Repair Shop, 1084 W. 14th st.

Oakland Tribune

Combined Wire News Service of all papers. Associated Press, United Press, International News, Universal News and Consolidated Press.

OLD BUILDINGS STYLED EYESORE ARE PUT ON LIST

New Board of Condemnation Asks Owners to Remove or Improve.

A list of old buildings, alleged to be fit for the axman, was taken into the meeting of the new city Board of Condemnation yesterday afternoon by Battalion Chief F. J. Sandy and considered at length, with the final decision that the owners of these structures will be asked to remove or improve the alleged eyesores. The owners were cited to appear before the board July 17.

It was decided to send out notices to the owners, who, according to Chairman Frank Colbourn of the new board, are expected to reply or clean up by July 17, when the board next convenes.

"We are not seeking prosecutions," said Colbourn. "We want the job to be done by the owners themselves. By July 17 we will know the results of our preliminary notices, and will then lay our plans accordingly."

The report of Battalion Chief Sandy, who has spent the past week scouting for old buildings, was as follows:

"No 1—1108-10 Franklin street. Owner, Henry C. McPike, 1521 Webster street. This is a two-story frame building with no foundation, same setting on mud sills. The south wall has settled 8 inches. All window and door openings unprotected. The second floor is out of level and sags at least 10 inches. The inside of the building is full of sawdust and shavings, with lumber piled everywhere. Burlap is acting as the south wall covering. The ground floor is occupied by a paint and sign shop. The second floor is occupied by a carpenter and cabinet shop.

"No. 2—561-7[illegible] Ninth street. Owner, Galindo Estate, Santa Fe building, San Francisco. Agent, F. W. Cambellick, 807 Broadway. This is a one-story frame building with no foundation, setting on mud sills. Every wall is out of plumb. Roof is 70 per cent caved in. All openings are unprotecte[illegible] Inside of building full of empty boxes and rubbish. Building used as a junk yard.

No. 3—580 Ninth street. Owner of land, Andrew Ryder. Owner of improvements, Samuel West, 580 Ninth street. This is a 2-story frame barn extending from Ninth to Tenth stret and used as a stable and public garage. The roof is partly torn off. The valley of roof, 100 feet long, is settled at least 6 inches. Flooring is rotted and settling on the ground. Rafters sag 4 inches. A tree supports part of the west wall, which is out of plumb 8 inches. The east wall is out of plumb 4 inches, likewise the front wall, which is leaning north. The building is very dangerous in case of fire.

"No. 4—704 and 708 Franklin street. Owner, Fugazi Bank, Eighth and Broadway. This is a 1-story frame building (704) with no foundation, same setting on the ground. It is unoccupied. All openings are unprotected. In every room is junk and trash. Plaster is off the walls and ceilings. Porches in front and rear are falling. Roof is patched with tin, paper and shingles. Rank frame at rear is ready to fall and full of junk. No. 708 is practically in the same condition except that there is no junk in the rooms and some of the openings are protected.

"No. 5—595 and 601 Williams street. Owner, the Boardman Estate. No. 595 is a 1-story frame building. First floor is used as a warehouse for second-hand furniture. Windows are broken. The front of the building is settled considerably. The second floor is occupied by one family.

"Each of the above buildings, in my opinion, constitute a fire menace, within the meaning of the ordinance, and should be removed as such.

"F. J. SANDY,
"Investigator."

League Branch Can't Enforce Dry Law

BY ASSOCIATED PRESS
LEASED WIRE TO TRIBUNE.

CHICAGO, May 29.—The Chicago branch of the Anti-Saloon league has found the task of attempting to enforce the Eighteenth Amendment too great a strain and will discontinue all its local activities except routine legislative work, E. J. Davis announced at a meeting of trustees of the Chicago the league's superintendency in the Chicago district.

INTRODUCTION DIVORCE PLEA

"Meet my sweet headed mammy" was the manner in which Edwin V. Booth introduced "Bobbie" West, according to the allegations in a divorce complaint filed today in the superior court on behalf of Ruth S. Booth. The marriage occurred November 5, 1918, and the separation November 5, 1922.

MILK

Tested Daily 3 Ways

Every day Valley Milk is tested 3 ways (bacteria, cream, and freshness). Not for sale in stores.

VALLEY CREAMERY
475-9 21st STREET
[illegible] OAK. 42

East Wins West's Sympathy

HELEN RALPH, new member of The TRIBUNE'S Juvenile troupe, who with MARBARA CARRICK, another new performer, will take part in a benefit show for the children of the Near East at the American theater Saturday morning.

PARCEL OF OLD CLOTHING TICKET FOR GREAT SHOW

A bundle of old clothes is to be the price of admission to the special show to be given Saturday morning at 9 o'clock jointly by The TRIBUNE, the American theater and the Near East Relief bundle committee.

The TRIBUNE juveniles will be on the program, which is being arranged especially as a benefit affair for the destitute children of the war swept areas of the Near East. The moving picture feature will be "The Abyssmal Brute," adapted from the story of that name by Jack London.

The troupe of young performers appearing under the auspices of The TRIBUNE will be augmented Saturday with a number of new members. They will appear under the direction of Beverly Swabey, assisted by Miss Bernice Claire Jahnigen, coach, and Mrs. H. G. Clayton, pianist. The kiddies will offer the following program: Alberta Blair, "All For the Love of Mike"; Phyllis [illegible] Hubbard in double song number, "Three o'Clock in the Morning" and "Marchita"; Evelyn Cavanaugh in Dance Specialty; Elvira Brophy, "Sing Me Love's Lullaby"; Mickey Brophy, "Mickey O'Neil" and Helen Ralph and Barbara Carrick in double number, "Vamp Me."

Compromise in U. S. Is Urged on Japan

TOKYO, May 29.—"While I personally am not opposed to Japanese immigration, feeling against it in the United States has reached such a height that the problem cannot continue."

With this declaration, Sidney Gulick, secretary of the Federation of American Churches, startled a meeting of the American-Japanese society here this afternoon.

He then mentioned the various solutions to the Japanese question under consideration in America, including refusal of citizenship to all Japanese in America whether born there or not.

Gulick left the impression with his audience that he believed Japan's wisest course, in view of her present desire for amity with the United States, was to compromise to the fullest extent on this issue and thus expect the United States and California to compromise in some degree, particularly with reference to the Japanese already in California.

SATURDAY NAMED 'BUNDLE DAY' FOR NEAR EAST RELIEF

The Easthay cities will celebrate "Bundle Day" Saturday, when old clothes and shoes will be collected for distribution among the destitute people of the famine-swept areas of the Near East.

Through the courtesy of the board of education and the fire department, the public schools and fire houses have been made bundle receiving stations. Numerous churches will also receive clothing, and the Boy Scout troops of the city are planning to assist in the collecting of the clothes.

The first shipment of clothes will be made on the steamer Mexican, which sails from Oakland on June 11.

Last year California gave 300 tons of clothing through Near East Relief.

"It is conservatively estimated," says the Bundle Day general committee, "that last year's California consignment of clothing supplied nearly 100,000 needy persons, and, according to reputable travelers, 40,000 to 50,000 of these people were saved from freezing to death or fatal pulmonary diseases because of this generosity."

The forced evacuation and flight of approximately two and one-half million people, including tens of thousands of infants and children from Smyrna, Anatolia and Thrace has since created a greatly in- Near East, it is pointed out.

The Bundle Day general committee includes: William Nat Friend, A. S. Lavenson, Oakland; Rev. H. H. Shires, Alameda; Charles Keeler, Mrs. C. W. Whitney, Berkeley.

FIRE ALARM

Box 398—3827 West street, W. J. Taylor; roof, damage $10.

Still Alarm—3858 Piedmont avenue, C. A. Hunt; roast in oven.

Box 645—4023 East Seventeenth street, E. A. Peterson; chimney.

Box 125—368 Alcatraz avenue, F. A. Buckingham; chimney.

Still Alarm—Madeline and Peralta Creek; grass.

OPIUM TO KILL 7000.

CARDIFF.—Adolph Woltgen, a German, was arrested here while carrying enough raw opium to kill 7000 persons.

- coming soon -

Schlueter's Service 40th Anniversary Sale

RESIGNATION OF BURCKHALTER IS GIVEN REFUSAL

Effort Will Be Made to Retain His Services At Observatory.

Professor Charles Burckhalter, veteran educator, scientist and head of Chabot Observatory, may be persuaded to withdraw his recent resignation, according to an announcement made by President George Hatch of the board of education and Superintendent of Schools Fred M. Hunter to the board last night.

The board, at their suggestion, refused to accept the Burckhalter resignation.

Hunter and Hatch called on Burckhalter, according to their report, and found that the venerable scientist had resolved to resign because he had given up hope that the observatory would be improved and because his health seemed to demand recuperation.

Hunter and Hatch admitted that they could not promise the completion of a $15,000 pledge made to the observatory several years ago, but did hope to get $2500 in next year's budget to repair and improve the structure. After that, they said they hoped to get enough funds in a future bond issue to complete the enterprise.

"Dr. Burckhalter," said Hatch, "finally said he would think it over. He is not satisfied with conditions at Chabot, and says he is tired of waiting for them to be bettered; but we think he may stay with the observatory for a time if we can arrange for a few improvements."

"It does look too bad that a city of this size cannot do something toward perpetuating an institution like Chabot," said Director J. F. Chandler. "Let us do all we can."

The amount of $2500 will go into the budget for Chabot observatory next month.

WORK OF OPENING TUNNEL DELAYED

REDDING, May 29.—The main line of the Shasta division of the Southern Pacific near Coram was still closed today despite announcements by railroad officials Monday that through service would start around blockaded tunnel No. 1 this morning. The delay was caused by the breaking down of two of the six big steam shovels which have been cutting a roadway for the temporary "shoo fly" track around the blockaded main line.

The temporary track probably will not be opened before Wednesday, it was announced. Auto buses which had been transferring passengers along the state highway between Redding and Pollock for the past week, which had been loaded on a special train and started for San Francisco, were headed off at Gerber and summoned back to the scene. They probably will be used all of today in maintaining the "stub" service for passengers, mail, baggage and express until the line is actually opened.

Commerce Chamber To Elect Officers

ALAMEDA, May 29.—The annual meeting of the Alameda chamber of Commerce will be held Thursday night at 8 o'clock in the headquarters of the organization, as announced by Edward Babue, president. Following the reports of the activities of the organization for the last year, an election of a board of directors and president will be held. Plans for the new fiscal year will be formulated.

TEA CLUB PLANS OUTING.

ALAMEDA, May 29.—A day in the open is to be enjoyed by the members of the Alameda Tea club before the members separate for their summer vacations as arranged by Mrs. Henry H. Meyers, president. She is to open her country home at De Coto to club members and their friends on Monday, June 4. A basket luncheon under the trees will be enjoyed by all the guests and a short program will be given during the afternoon. Mrs. Frederick Maurer is arranging for the transportation.

WHEN the wheels begin to turn that deep, thick tread against the road, something is bound to go—and you can bet it's your truck and its load. There is biting, gripping power in the Goodyear All-Weather Tread Solid Truck Tire.

It is one of the complete line of Goodyear All-Weather Tread Truck Tires we sell.

COCHRAN & CELLI
414 5TH STREET
417 6TH STREET

GOODYEAR

HOUSE WANDERS ABOUT STREETS, IS ORDERED HOME

Mover's Failure to Obtain the Proper License Rouses Ire of Council.

A house, hauled into Hearn street by Frank McKale, housemover, without the formality of a permit from the city council, was ordered hauled back into its original lot by the city council this morning. According to street department officials, the house had been junketing about the street for several days.

"We ought to stop house-moving everywhere," said the mayor. "Let 'em stay put. They're a nuisance on the streets and an obstruction to traffic."

A policeman will deliver the ukase of the city council to the housemover. The latter had proper permits from the street and building departments, but forgot that a permit from the city council was also necessary.

A delegation from the Hawthorne Parent-Teachers' association appeared before the council and asked that something be done toward an emergency appropriation of $50,000 for a new Hawthorne school to replace the building burned down April 30.

"That's a matter for the Board of Education," said Mayor Davie. "We have nothing whatever to do with the Board of Education, and we do not want to have anything to do with them. They are a separate governmental entity. We are supposed to set aside appropriations for schools in the annual budget and we did once help out the teachers seeking a raise in salary; but that is all we have had to do with the school board."

The council appropriated $100 to pay the expenses of Traffic Sergeant Charles Hemphill to the California Association of Highway Patrolmen at San Diego June 5-7 and revoked the licenses of nine soft-drink dealers. They were:

A. Wolff, 3464 East Fourteenth; George Walters, 1000 Franklin; W. Jungblat, 1112 Stanford avenue; M. Canfield, 809 Washington; L. Badino, 401 Second; A. Cabral, 760 Twenty-third avenue; J. Martin, 1848 East Fourteenth; F. Parker, 4301 East Fourteenth, and J. Souza, 4501 East Fourteenth.

Electric lights failing during an operation recently flash lights were used as a substitute.

"Blood-Rite" Suspect's Photos Sent to New York

Photographs of the man whom Rabbi Coffee believes to be the "blood-rite" rabbi, whose disappearance followed his trial in New York some time ago, have been forwarded to the Union of Orthodox Rabbis of America in New York, for identification.

Judah Tillinger, the "blood-rite" rabbi, was defrocked in New York some months ago when his identity was revealed as that of the man who had testified in the famous trial in Polnia, Bohemia, in which Leopold Hilsner was sentenced to life imprisonment for the alleged murder of a girl, whose blood he was accused of using in the Passover ceremony. Tillinger is said to have testified at that time that the Jewish faith countenanced such practices on the authority of the Talmud.

Tillinger later came to America, hiding his identity. He was exposed in New York after he had procured ordination as a rabbi. Following his trial before the orthodox rabbis he disappeared.

Rabbi Coffee stated yesterday that Tillinger had been discovered in Oakland, working in a local restaurant. The man suspected of being Tillinger stoutly denied the accusations today, declaring that he would make every effort to have his name cleared. He says he was born in Hungary, whereas Tillinger was born in Gallicia, Austria. A local jeweler who said he went to school with Tillinger when they were young men said today that he did not believe the man under suspicion was Tillinger.

Brazee to Offer Alibi as Defense

Howard Brazee, alleged to be the man who held up and robbed an oil station at Twenty-eighth street and Telegraph avenue, faced a jury in Euperior Judge Samuels' court today. Deputy District Attorney Snook, in his opening statement to the jury, alleged that he would prove that Brazee was the man implicated in the holdup on the night of February 4, when $21.52 was taken from the cash register. He stated also that he would offer the testimony of Frank Short, an employee of the station, in identifying Brazee.

The arrest of Brazee followed a sensational chase by Patrolman Walter Gallagher during which numerous shots were fired by the officer. Brazee will offer an alibi as his defense.

OAKLAND FETE GOVERNORS TO HOLD INITIATION

An advance initiatory meeting next Tuesday has been planned by the board of governors and advisory board of the Oakland Festival association for the charter members. At this meeting the charter members, numbering several hundred, will be given a taste of what the initiatory ceremonies are going to mean with something of the mystery and interest involved.

The Oakland Festival association is a secret society insofar as the initiatory ceremonies are concerned.

The further business of the board of governor and the advisory board consists mainly in plans of receiving each service club in a body, which it is believed will lend more hilarity and charm to the initiation.

A further innovation that was planned is the holding of bi-weekly evening meetings to enable the members of improvement clubs and other organizations who are interested in the association to attend and who find it impossible to go to the day meetings.

BROADMOOR PLANS PICNIC.

SAN LEANDRO, May 29.—Residents of the Broadmoor section of San Leandro will join in a picnic tomorrow at Crow Canyon near here. The committee in charge is headed by Mrs. Mary F. Merrill and F. T. Russell. Old-fashioned sports including a baseball game between the leans and the fats are among the features on the program.

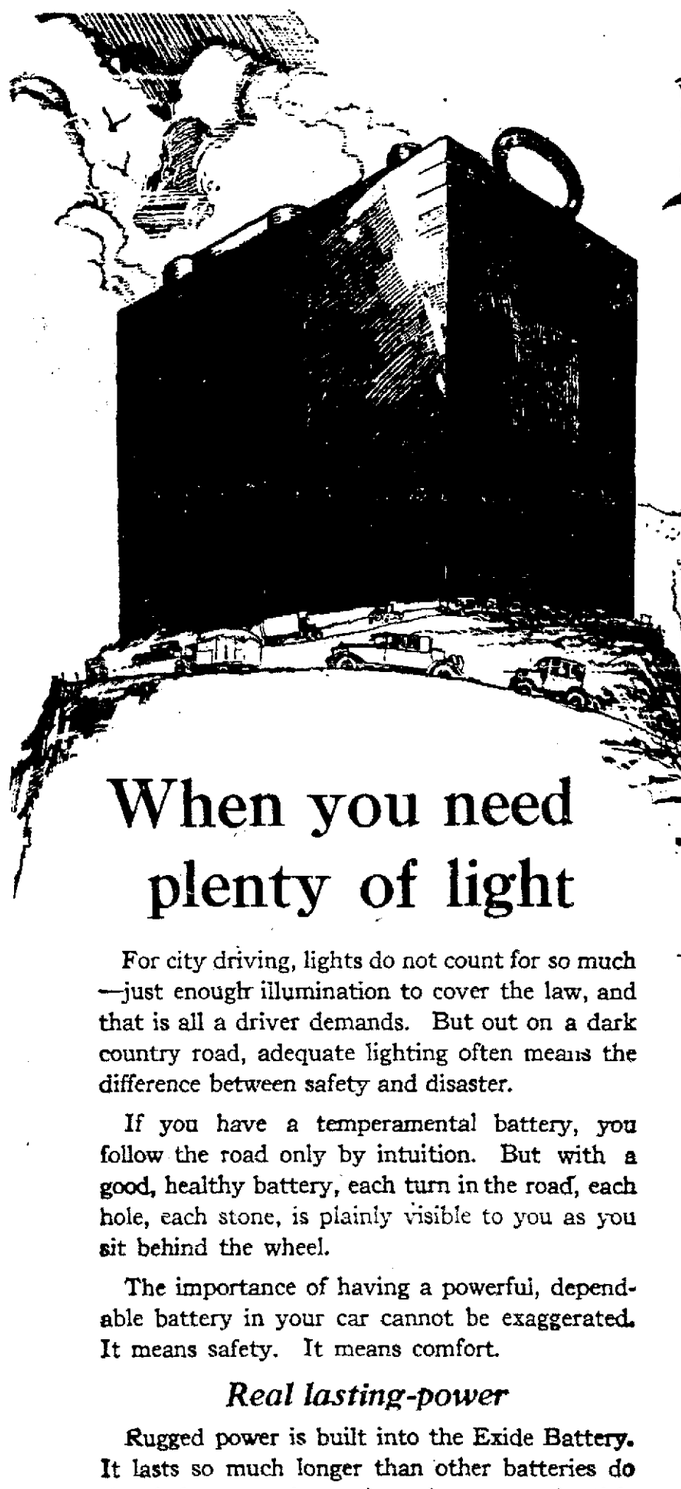

Exide BATTERIES

When you need plenty of light

For city driving, lights do not count for so much—just enough illumination to cover the law, and that is all a driver demands. But out on a dark country road, adequate lighting often means the difference between safety and disaster.

If you have a temperamental battery, you follow the road only by intuition. But with a good, healthy battery, each turn in the road, each hole, each stone, is plainly visible to you as you sit behind the wheel.

The importance of having a powerful, dependable battery in your car cannot be exaggerated. It means safety. It means comfort.

Real lasting-power

Rugged power is built into the Exide Battery. It lasts so much longer than other batteries do that it has earned year in and year out the title of *the long-life battery.*

There is economy in owning an Exide, not to mention safety and comfort. You will find an Exide the right size for your car at the nearest Exide Service Station.

Look for this sign. Wherever you see it you can get a new Exide for your car or competent repair work on any make of battery.

RADIO For your radio set get an Exide Radio Battery

The Electric Storage Battery Co., Philadelphia

Service Stations Everywhere — Branches in Seventeen Cities

THE LONG-LIFE BATTERY FOR YOUR CAR

Visit the Nearest Exide Service Station

IN OAKLAND
S. E. Graham, 2334 Broadway.
Fruitvale Battery Shop, 3259 E. 14th St.
J. Lerch, 3656 Broadway.
Chas. H. Mann Co., E. 12th St. and 4th Ave.
Alameda—C. E. Fergus, 1700 Webster St.
Berkeley—Conley's Battery Station, 2052 Center St.

CALIFORNIA
Centerville—Frank J. Bruno.
Hayward—Holt's Battery Shop.
Pittsburg—W. & W. Garage.
Santa Clara—Benj. Hoyle.
San Leandro—Murrish Tire & Battery Shop, 1082 E. 14th St.
Vallejo—General Auto Electric Co.
Antioch—Mumby and Snyder.

S. E. GRAHAM & CO.
Distributor of Exide Batteries in Alameda County
Phone Oakland 1269 — 320 23rd St., bet. Webster and Valdez